

LANCER SPORTBACK - ENGLISH - 0G4E12E1



OWNER'S MANUAL

LANCER
SPORTBACK

Table of contents

<i>Overview</i>	
<i>General information</i>	
<i>Locking and unlocking</i>	1
<i>Seat and seat belts</i>	2
<i>Instruments and controls</i>	3
<i>Starting and driving</i>	4
<i>For pleasant driving</i>	5
<i>For emergencies</i>	6
<i>Vehicle care</i>	7
<i>Maintenance</i>	8
<i>Specifications</i>	9

Instruments and Controls (Driver's area)

E00100106379

LHD

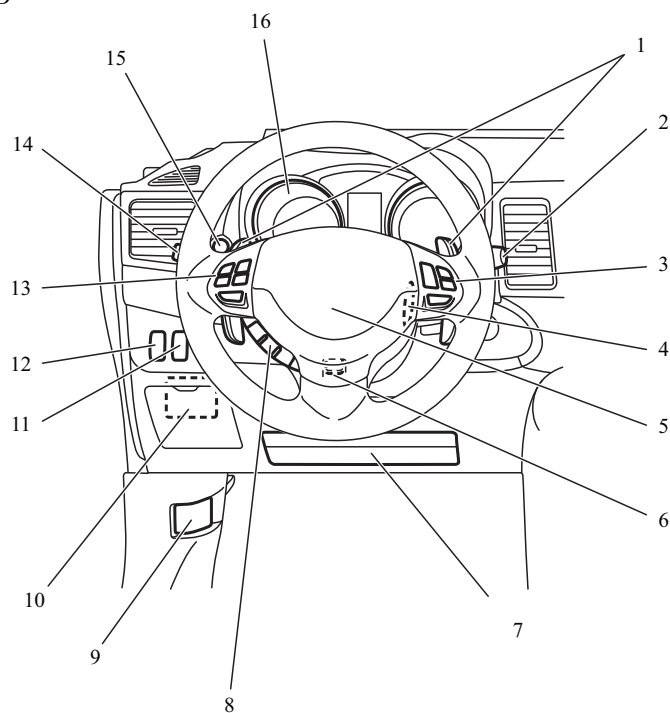

AH5000525

1. Shift paddles* p. 4-29
2. Wiper and washer switch p. 3-52
Rear window wiper and washer switch p. 3-56
3. Cruise control switches* p. 4-55
4. Ignition switch p. 1-11, 1-18, 4-13
5. Supplemental restraint system - airbag (for driver's seat) p. 2-21, 2-25
Horn switch p. 3-58
6. Steering wheel height adjustment lever p. 4-09
7. Supplemental restraint system - driver's knee airbag* p. 2-26
8. Bluetooth® 2.0 interface* p. 5-72
9. Bonnet release lever p. 8-03
10. Fuses p. 8-21
11. Active stability control (ASC) OFF switch* p. 4-53
Auto Stop & Go (AS&G) OFF switch* p. 4-22
12. Headlamp levelling switch* p. 3-48
13. Steering wheel audio remote control switches* p. 5-61
14. Combination headlamps and dipper switch p. 3-44
Turn-signal lever p. 3-49
Front fog lamp switch* p. 3-51
Rear fog lamp switch p. 3-52
Headlamp washer switch* p. 3-57
15. Multi-information meter switch p. 3-07
16. Instruments p. 3-02

RHD

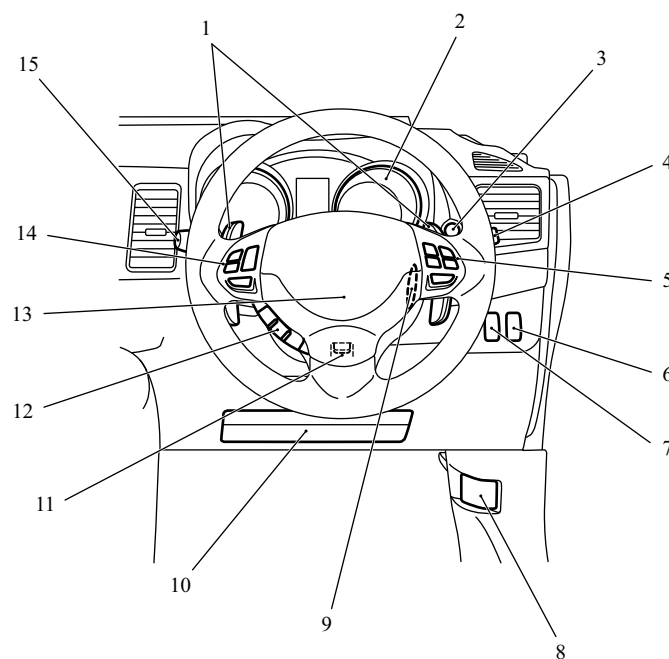

AG5001268

1. Shift paddles* p. 4-29
2. Instruments p. 3-02
3. Multi-information meter switch p. 3-07
4. Wiper and washer switch p. 3-52
Rear window wiper and washer switch p. 3-56
5. Cruise control switches* p. 4-55
6. Headlamp levelling switch* p. 3-48
7. Active stability control (ASC) OFF switch p. 4-53
Auto Stop & Go (AS&G) OFF switch* p. 4-22
8. Bonnet release lever p. 8-03
9. Ignition switch p. 1-11, 1-18, 4-13
10. Supplemental restraint system - driver's knee airbag p. 2-26
11. Steering wheel height adjustment lever p. 4-09
12. Bluetooth® 2.0 interface* p. 5-72
13. Supplemental restraint system - airbag (for driver's seat) p. 2-21, 2-25
Horn switch p. 3-58
14. Steering wheel audio remote control switches* p. 5-61
15. Combination headlamps and dipper switch p. 3-44
Turn-signal lever p. 3-49
Front fog lamp switch* p. 3-51
Rear fog lamp switch p. 3-52
Headlamp washer switch* p. 3-57

Overview

Instruments and controls

E00100106382

LHD

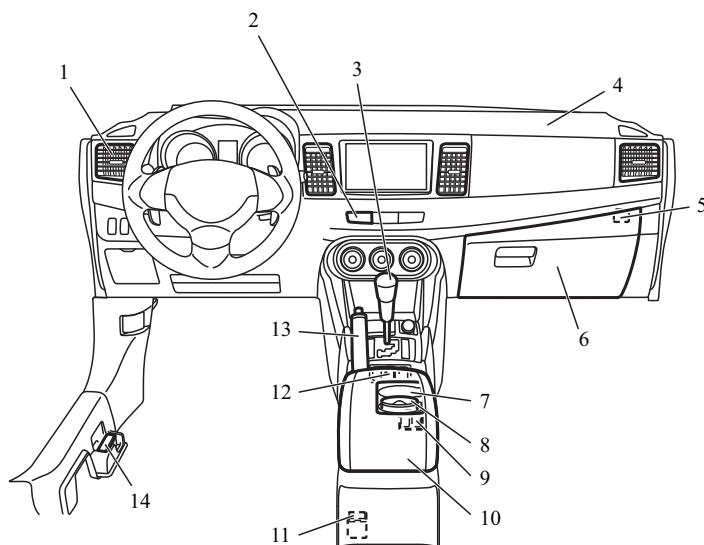

AG5002890

1. Ventilators p. 5-02
2. Front passenger's airbag OFF indication lamp* p. 2-24
3. Gearshift or selector lever p. 4-23, 4-27
4. Supplemental restraint system - airbag (for front passenger's seat) p. 2-21, 2-25
5. Front passenger's airbag ON-OFF switch* p. 2-24
6. Glove box p. 5-96
USB input terminal* p. 5-88
7. Cup holder p. 5-99
8. Moveable ashtray* p. 5-91
9. Heated seat switch* p. 2-05
10. Floor console box* p. 5-97
11. Accessory socket* p. 5-92
12. Reversing sensor system* p. 4-61
13. Parking brake lever p. 4-07
14. Fuel tank filler door release lever p. 03

OG4E12E1

Overview

RHD

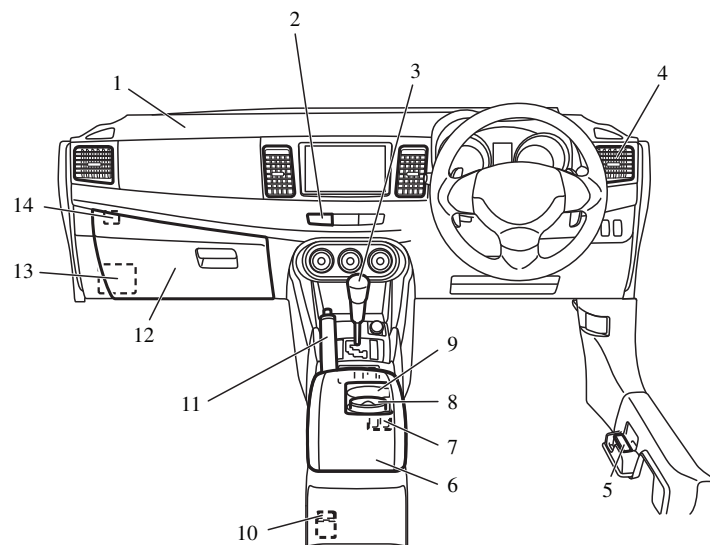

AH5000541

1. Supplemental restraint system - airbag (for front passenger's seat) p. 2-21, 2-25
2. Front passenger's airbag OFF indication lamp p. 2-24
3. Gearshift or selector lever p. 4-23, 4-27
4. Ventilators p. 5-02
5. Fuel tank filler door release lever p. 03
6. Floor console box* p. 5-97
7. Heated seat switch* p. 2-05
8. Moveable ashtray* p. 5-91
9. Cup holder p. 5-99
10. Accessory socket* p. 5-92
11. Parking brake lever p. 4-07
12. Glove box p. 5-96
USB input terminal* p. 5-88
13. Fuse p. 8-21
14. Front passenger's airbag ON-OFF switch p. 2-24

OG4E12E1

Overview

Centre panel

E00100600415

Type 1

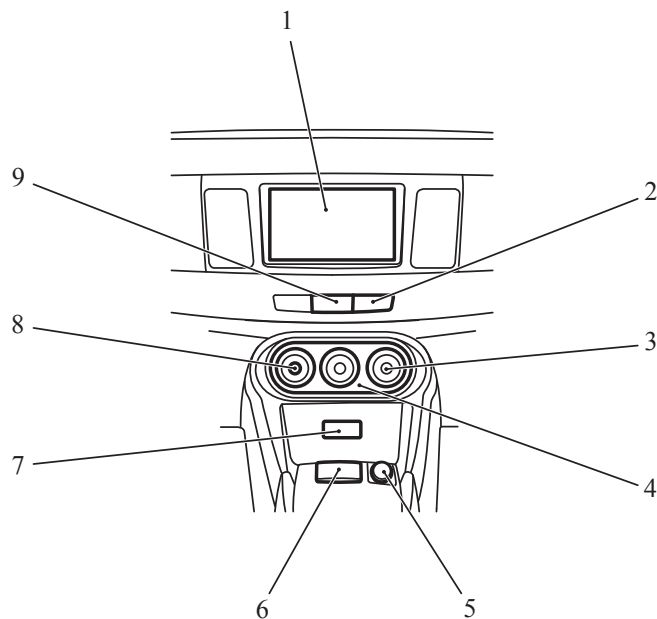

AG5001385

1. Audio* p. 5-17, 5-32
MITSUBISHI Multi-Communication System®*
Refer to the separate "MITSUBISHI Multi-Communication System owner's manual"
2. Front passenger seat belt warning lamp* p. 2-11
3. Rear window demister switch (LHD vehicles) p. 3-58
4. Air conditioning* p. 5-07, 5-12
Heater* p. 5-04
5. Cigarette lighter* p. 5-92
Accessory socket* p. 5-92
6. Ashtray* p. 5-91
Front console tray* p. 5-97
7. Auxiliary Audio connector (RCA)* p. 5-60
Auxiliary Video connector (RCA)* p. 5-60
8. Rear window demister switch (RHD vehicles) p. 3-58
9. Hazard warning flasher switch p. 3-51

OG4E12E1

Type 2

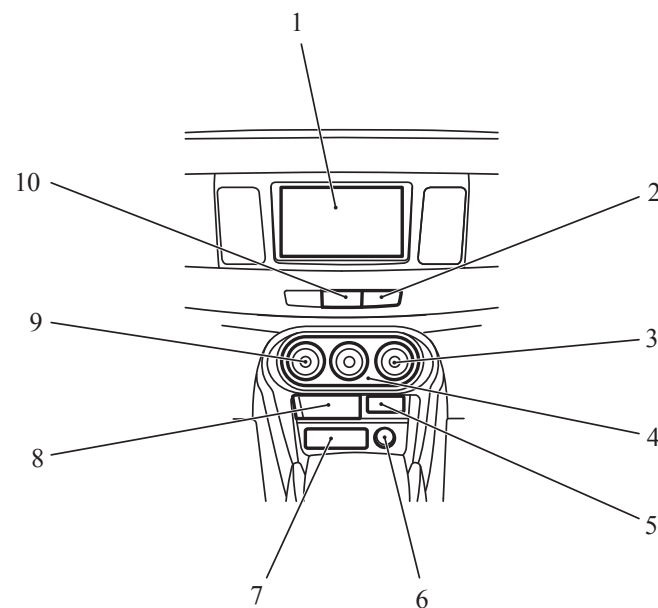

AG5001398

1. Audio* p. 5-17, 5-32
 MITSUBISHI Multi-Communication System®*
 Refer to the separate "MITSUBISHI Multi-Communication System owner's manual"
2. Front passenger seat belt warning lamp* p. 2-11
3. Rear window demister switch (LHD vehicles) p. 3-58
4. Air conditioning* p. 5-07, 5-12
 Heater* p. 5-04
5. Auxiliary Audio connector (RCA)* p. 5-60
 Auxiliary Video connector (RCA)* p. 5-60
6. Cigarette lighter* p. 5-92
 Accessory socket* p. 5-92
7. Front console box (Lower box) p. 5-97
8. Front console box (Upper box) p. 5-97
9. Rear window demister switch (RHD vehicles) p. 3-58
10. Hazard warning flasher switch p. 3-51

Overview

Interior

E00100204510

LHD

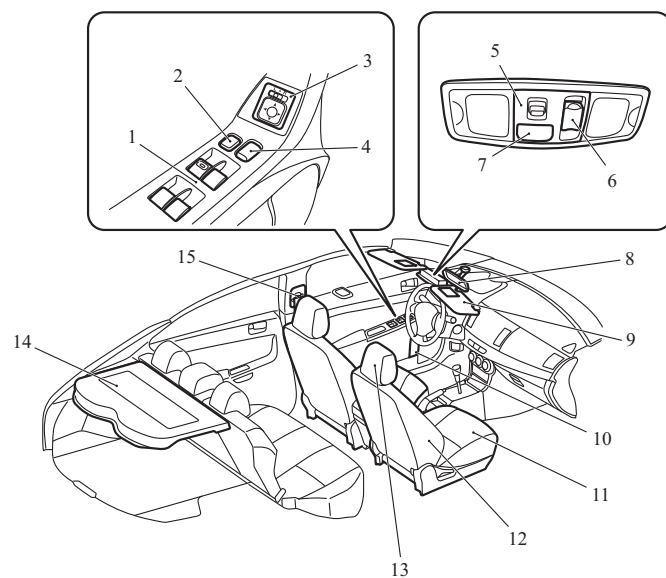

1. Electric window control switch p. 1-40
2. Lock switch p. 1-40
3. Electric remote-controlled outside rear-view mirrors switch p. 4-11
4. Central door lock switch* p. 1-27
5. Front room & map lamps* p. 5-94, 8-29, 8-41
6. Sunroof switch* p. 1-42
7. Bluetooth® 2.0 interface* p. 5-74
8. Inside rear-view mirror p. 4-09, 4-65
9. Sun visors p. 5-90
Vanity mirror p. 5-90
Card holder p. 5-90
10. Bottle holder (for front seats) p. 5-99
11. Front seats p. 2-03
12. Supplemental restraint system - side airbag (for front seats)* p. 2-28
13. Head restraints p. 2-07
14. Rear shelf panel p. 5-100
15. Adjustable seat belt anchor (front seats) p. 2-11
Seat belts p. 2-09

AG5001314

OG4E12E1

RHD

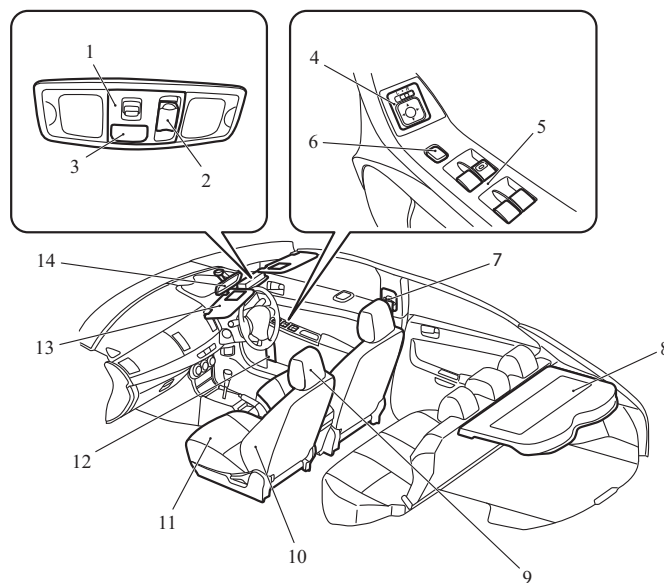

AGS001183

1. Front room & map lamps* p. 5-94, 8-29, 8-41
2. Sunroof switch* p. 1-42
3. Bluetooth® 2.0 interface* p. 5-74
4. Electric remote-controlled outside rear-view mirrors switch p. 4-11
5. Electric window control switch p. 1-40
6. Lock switch p. 1-40
7. Adjustable seat belt anchor (front seats) p. 2-11
Seat belts p. 2-09
8. Rear shelf panel p. 5-100
9. Head restraints p. 2-07
10. Supplemental restraint system - side airbag (for front seats)* p. 2-28
11. Front seats p. 2-03
12. Bottle holder (for front seats) p. 5-99
13. Sun visors p. 5-90
Vanity mirror p. 5-90
Card holder p. 5-90
14. Inside rear-view mirror p. 4-09, 4-65

Overview

Interior

E00100204549

LHD

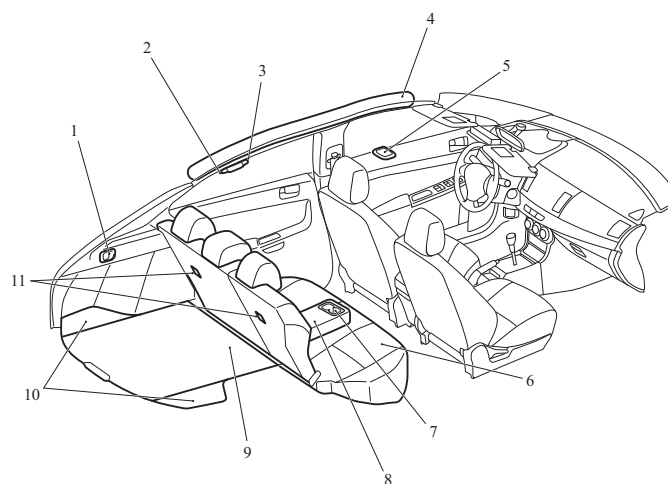

AGS001327

1. Luggage compartment levers p. 2-08
2. Coat hook p. 5-102
3. Assist grips p. 5-101
4. Supplemental restraint system - curtain airbag* p. 2-29
5. Rear room lamp* p. 5-95, 8-29, 8-41
6. Rear seat p. 2-06
7. Cup holder (for rear seat) p. 5-99
8. Armrest p. 2-06
9. Adjustable load floor* p. 5-100
10. Cargo floor boxes* p. 5-98
11. Tether anchorages for child restraint system p. 2-19

OG4E12E1

Overview

RHD

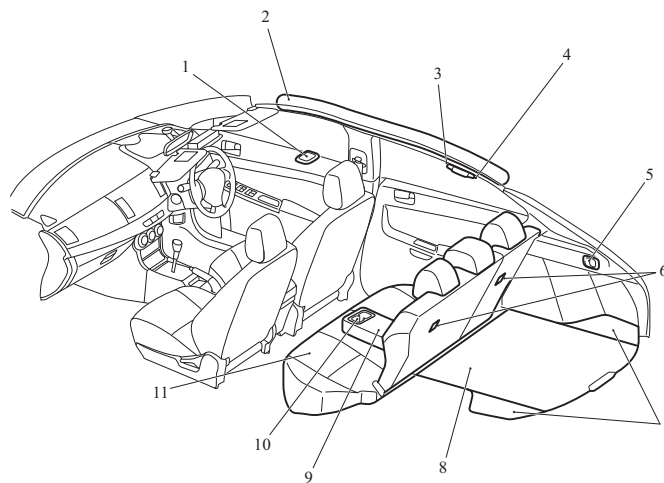

AG5001402

1. Rear room lamp* p. 5-95, 8-29, 8-41
2. Supplemental restraint system - curtain airbag* p. 2-29
3. Assist grips p. 5-101
4. Coat hook p. 5-102
5. Luggage compartment levers p. 2-08
6. Tether anchorages for child restraint system p. 2-19
7. Cargo floor boxes* p. 5-98
8. Adjustable load floor* p. 5-100
9. Armrest p. 2-06
10. Cup holder (for rear seat) p. 5-99
11. Rear seat p. 2-06

OG4E12E1

Overview

Luggage compartment

E00100401700

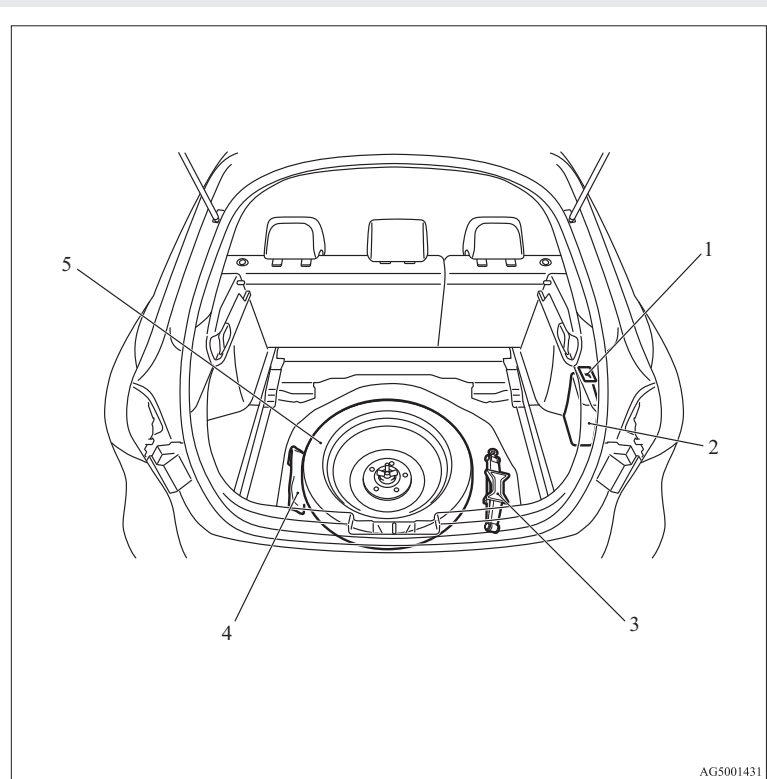

1. Cargo room lamp p. 5-95, 8-29, 8-42
2. AWC control fluid reservoir (Vehicles with Twin Clutch SST) p. 8-08
3. Jack p. 6-06
4. Tools p. 6-06
5. Spare wheel p. 6-07

AG5001431

OG4E12E1

Outside (Front)

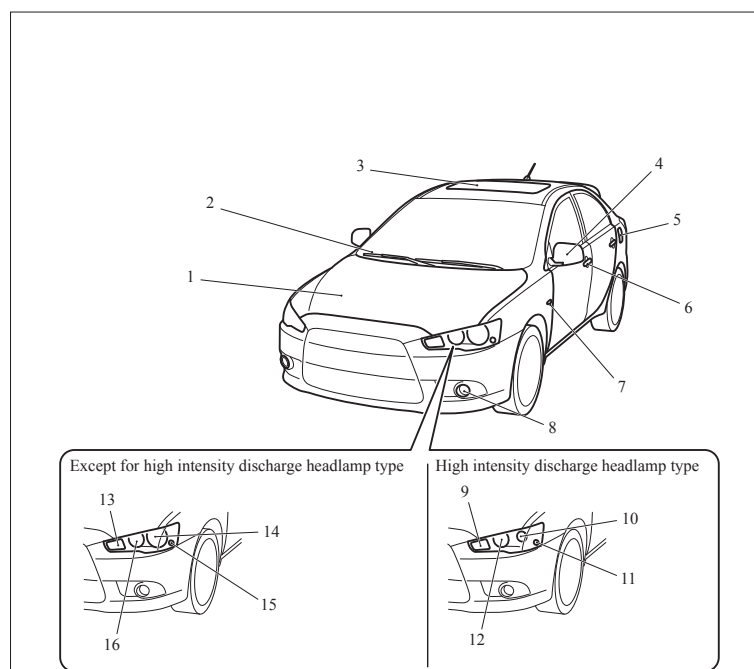

1. Bonnet p. 8-03
2. Windscreen wipers p. 3-52
3. Sunroof* p. 1-42
4. Outside rear-view mirrors p. 4-11
5. Fuel tank filler p. 03
6. Locking and unlocking p. 1-26
Keyless entry system* p. 1-04
Keyless operation system* p. 1-07
7. Side turn-signal lamps p. 3-49, 8-28
8. Front fog lamps* p. 3-51, 8-28, 8-36
9. Front turn-signal lamps p. 3-49, 8-28, 8-35
10. Headlamps, high/low beam p. 3-44, 8-28, 8-31
11. Position lamps p. 3-44, 8-28, 8-34
12. Bending lamp (Adaptive Front lighting System (AFS)) p. 3-44, 8-28, 8-32
13. Front turn-signal lamps p. 3-49, 8-28, 8-35
14. Headlamps, low beam p. 3-44, 8-28, 8-29
15. Position lamps p. 3-44, 8-28, 8-33
16. Headlamps, high-beam p. 3-44, 8-28, 8-31

AG5001213

OG4E12E1

Overview

Outside (Rear)

E00100505132

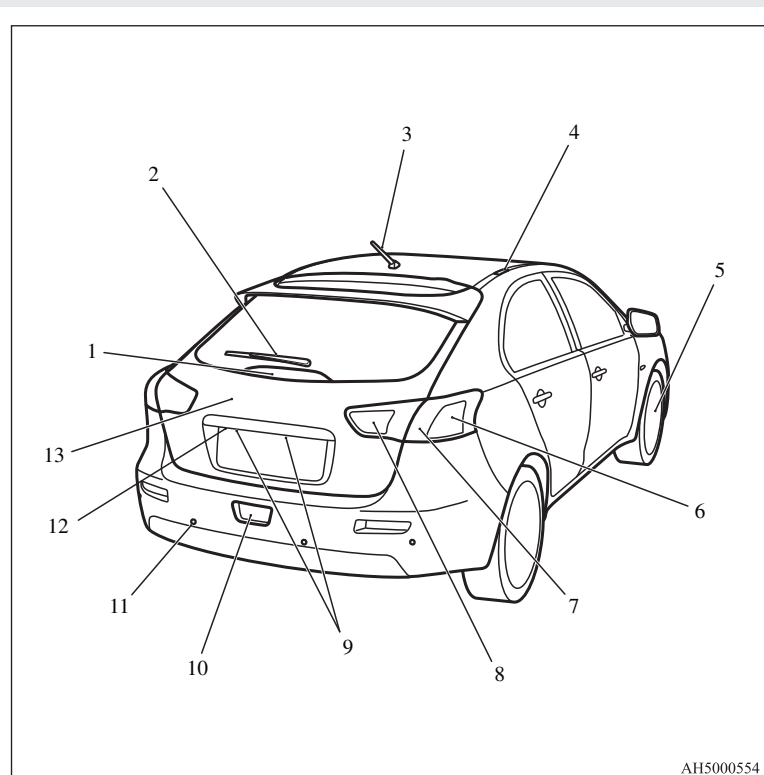

AH5000554

1. High-mounted stop lamp p. 8-28
2. Rear window wiper p. 3-56
3. Antenna p. 5-69
4. Roof carrier mounting brackets* p. 4-66
5. Tyre inflation pressures p. 8-14
Changing tyres p. 8-16
Tyre rotation p. 8-16
Wheel covers* p. 6-12
Tyre chains p. 8-17
6. Rear turn-signal lamps p. 3-44, 8-28, 8-39
7. Stop and tail lamps p. 3-44, 8-28, 8-39
8. Reversing lamps p. 8-28, 8-39
9. Licence plate lamps p. 3-44, 8-28, 8-40
10. Rear fog lamp p. 3-52, 8-28, 8-40
11. Corner and back sensor locations* p. 4-59
12. Rear-view camera* p. 4-63
13. Rear hatch p. 1-32

OG4E12E1

General information

Fuel selection.....	02
Filling the fuel tank.....	03
Installation of accessories.....	04
Modification/alterations to the electrical or fuel systems.....	05
Genuine parts.....	05
Used engine oils safety instructions and disposal information.....	05
Disposal information for used batteries.....	06
Auto Stop & Go (AS&G) system*.....	06

General information

Fuel selection

E00200102574

Recommended fuel	Petrol-powered vehicles Unleaded petrol octane number (EN228) 1600 models, 1800 models 95 RON or higher 2000 models with turbocharger 98 RON or higher
	Diesel-powered vehicles Cetane number (EN590) 51 or higher

For the petrol-powered vehicles with turbocharger, your engine is designed to provide satisfactory performance by using unleaded petrol octane number 98 RON or higher. In order to maintain engine performance and exhaust system durability, use unleaded petrol octane number 98 RON or higher.

CAUTION

- For petrol-powered vehicles, the use of leaded fuel can result in serious damage to the engine and catalytic converter. Do not use leaded fuel.
- Diesel-powered vehicles are designed to use only diesel fuel that meets the EN590 standard.
Use of any other type of diesel fuel (bio diesel, methylester, etc.) would adversely affect the engine's performance and durability.

NOTE

- Due to the separation of paraffin, the fluidity of the fuel decreases considerably as the temperature falls.
Because of this fact there are two kinds of fuel: "summer" and "winter".
This must be considered in winter use.
Select either of the two kinds of fuel in accordance with ambient temperature.
Above -5 °C: "Summer" diesel
Below -5 °C: "Winter" diesel
When travelling abroad, find out in advance about the fuels served in local service stations.
- Petrol-powered vehicles of 1600 and 1800 models have the knock control system so that you can use unleaded petrol 90 RON as an emergent measure in case unleaded petrol 95 RON or higher is not available on journey, etc. In such a case, you don't need to adjust the engine specially.
In case of using unleaded petrol 90 RON, the engine performance level is reduced.
- The petrol-powered vehicles with turbocharger have the knock control system so that you can use unleaded petrol 95 RON as an emergent measure in case unleaded petrol 98 RON or higher is not available on journey, etc. In such a case, you don't need to adjust the engine specially.
In case of using unleaded petrol 95 RON, the engine performance level is reduced.

- Repeatedly driving short distances at low speeds can cause deposits to form in the fuel system and engine, resulting in poor starting and poor acceleration. If these problems occur, you are advised to add a detergent additive to the gasoline when you refuel the vehicle. The additive will remove the deposits, thereby returning the engine to a normal condition. Be sure to use a genuine MITSUBISHI FUEL SYSTEM CLEANER. Using an unsuitable additive could make the engine malfunction. For details, please contact a MITSUBISHI MOTORS Authorized Service Point.
- Poor quality petrol can cause problems such as difficult starting, stalling, engine noise and hesitation. If you experience these problems, try another brand and/or grade of petrol. If the check engine warning lamp flashes, have the system checked as soon as possible at a MITSUBISHI MOTORS Authorized Service Point.

E10 type petrol

E00203200019

The petrol engines are compatible with the E10 type petrol (containing 10 % ethanol) conforming to European standards EN 228.

CAUTION

- Do not use more than 10 % concentration of ethanol (grain alcohol) by volume.
Use of more than 10 % concentration may lead to damage to your vehicle fuel system, engine, engine sensors and exhaust system.

Filling the fuel tank

E00200202328

⚠ WARNING

- When handling fuel, comply with the safety regulations displayed by garages and filling stations.
- Before removing the fuel cap, be sure to get rid of your body's static electricity by touching a metal part of the car or the fuel pump. Any static electricity on your body could create a spark that ignites fuel vapour.
- Perform the whole refueling process (opening the fuel tank filler door, removing the fuel cap, etc.) by yourself. Do not let any other person come near the fuel tank filler. If you allowed a person to help you and that person was carrying static electricity, fuel vapour could be ignited.
- Do not move away from the fuel tank filler until refueling is finished. If you moved away and did something else (for example, cleaning your windscreen) part-way through the refueling process, you could pick up a fresh charge of static electricity.
- If the tank cap must be replaced, use only a MITSUBISHI MOTORS original part.

Fuel tank capacity

2WD: 59 litres

4WD: 55 litres

Refueling

1. Before filling with fuel, stop the engine.

2. The fuel tank filler is located on the rear left side of your vehicle.
Open the fuel tank filler door by pulling the release lever located on the side of the driver's seat.

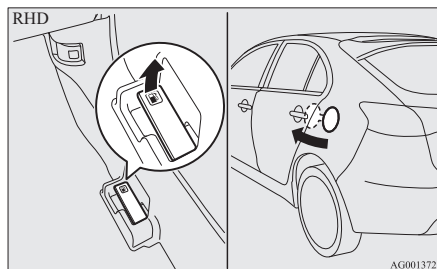
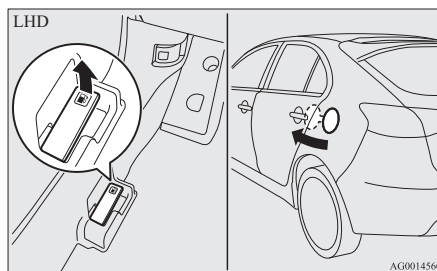

3. Open the fuel tank filler tube by slowly turning the cap anticlockwise.

General information

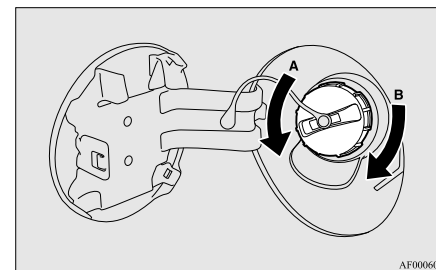

A- Remove

B- Close

⚠ CAUTION

- Since the fuel system may be under pressure, remove the fuel tank filler tube cap slowly. This relieves any pressure or vacuum that might have built up in the fuel tank. If you hear a hissing sound, wait until it stops before removing the cap. Otherwise, fuel may spray out, injuring you or others.

General information

4. While filling with fuel, store the cap in the capholder located on the inside of the fuel tank filler door.

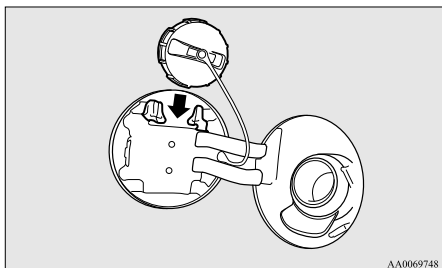

5. Insert the gun in the tank port as far as it goes.

⚠ CAUTION

- Do not tilt the gun.

6. When the gun stops automatically, do not fill with fuel any more.
7. To close, turn the fuel tank filler tube cap slowly clockwise until you hear clicking sounds, then gently push the fuel tank filler door closed.

Installation of accessories

E00200300862

We recommend you to consult a MITSUBISHI MOTORS Authorized Service Point.

- The installation of accessories, optional parts, should only be carried out within the limits prescribed by law in your country, and in accordance with the guidelines fitting instructions and warnings contained within the documents accompanying the parts or accessories.
- Improper installation of electrical components may cause an electrical fire if incorrectly fitted. Please refer to the section “Modification/alterations to the electrical or fuel systems” within this owner’s manual.
- Using a cellular phone or radio set inside the vehicle without an external antenna may cause electrical system interference, which could lead to unsafe vehicle operation.
- Tyres and wheels which do not meet specifications must not be used. Refer to the “Specifications” section for information regarding wheel and tyre sizes.

Important points!

Due to large number of accessory and replacement parts of different manufactures available in the market, it is not possible, not only for MITSUBISHI MOTORS, but also for a MITSUBISHI MOTORS Authorized Service Point, to check whether the attachment or installation of such parts affects the overall safety of your MITSUBISHI-vehicle.

Even when such parts are officially authorized, for example by a “general operators permit” (an appraisal for the part) or through the execution of the part in an officially approved manner of construction, or when a single operation permit following the attachment or installation of such parts, it cannot be deduced from that alone, that the driving safety of your vehicle has not been affected.

Consider also that there basically exists no liability on the part of the appraiser or the official. Only in the case of parts (MITSUBISHI MOTORS original replacement or exchange parts as well as MITSUBISHI MOTORS genuine accessories) that are recommended and released by a MITSUBISHI MOTORS Authorized Service Point and that are attached or installed by a MITSUBISHI MOTORS Authorized Service Point, you can assume that optimal safety has been provided. The same also pertains to modifications of MITSUBISHI vehicles with respect to the production specifications. For your own safety, in such cases, you should only undertake modifications according to the recommendations of a MITSUBISHI MOTORS Authorized Service Point.

Modification/alterations to the electrical or fuel systems

E00200400195

MITSUBISHI MOTORS CORPORATION has always manufactured safe, high quality vehicles. In order to maintain this safety and quality, it is important that any accessory that is to be fitted, or any modifications carried out which involve the electrical or fuel systems, should be carried out in accordance with MITSUBISHI guidelines.

⚠ CAUTION

- If the wiring interferes with any part of the vehicle bodywork or improper installation methods are used, i.e. protective fuses not installed, etc.), electronic devices may be adversely affected, possibly resulting in an electrical fire or other failures that may cause an accident.

Genuine parts

E00200500545

MITSUBISHI MOTORS has gone to great lengths to bring you a superbly crafted automobile offering the highest quality and dependability.

Use MITSUBISHI MOTORS Genuine Parts, designed and manufactured to maintain your MITSUBISHI MOTORS automobile at top performance. MITSUBISHI MOTORS Genuine Parts are identified by this mark and are available at all MITSUBISHI MOTORS Authorized Service Points.

**MITSUBISHI MOTORS
GENUINE PARTS**

General information

Used engine oils safety instructions and disposal information

E00200600025

⚠ WARNING

- Prolonged and repeated contact may cause serious skin disorders, including dermatitis and cancer.
- Avoid contact with the skin as far as possible and wash thoroughly after any contact.
- Keep used engine oils out of reach of children.

Protect the environment

It is illegal to pollute drains, water courses and soil. Use authorized waste collection facilities, including civic amenity sites and garages providing facilities for disposal of used oil and used oil filters. If in doubt, contact your local authority for advice on disposal.

General information

Disposal information for used batteries

E00201300016



Your vehicle contains batteries and/or accumulators. Do not mix with general household waste.

For proper treatment, recovery and recycling of used batteries, please take them to applicable collection points, in accordance with your national legislation and the Directives 2006/66/EC.

By disposing of these batteries correctly, you will help to save valuable resources and prevent any potential negative effects on human health and the environment which could otherwise arise from inappropriate waste handling.

Auto Stop & Go (AS&G) system*

E00201500018

This paragraph summarizes the major items of the Auto Stop & Go (AS&G) system such as the characteristics, operating procedures, etc. For details, refer to “Auto Stop & Go (AS&G) system” on page 4-20.

The Auto Stop & Go (AS&G) system reduces the emission of exhaust gases and increases fuel efficiency.

The Auto Stop & Go (AS&G) system automatically stops and restarts the engine without the use of the ignition switch when the vehicle is stopped, such as at traffic lights or in a traffic jam.

Activation

E00201600048

The Auto Stop & Go (AS&G) system is automatically activated when the ignition switch is turned to the “ON” position.

Deactivation

E00201700023

You can deactivate the system by pressing the “Auto Stop & Go (AS&G) OFF” switch. Then the “AS&G OFF” display/indicator will turn on.

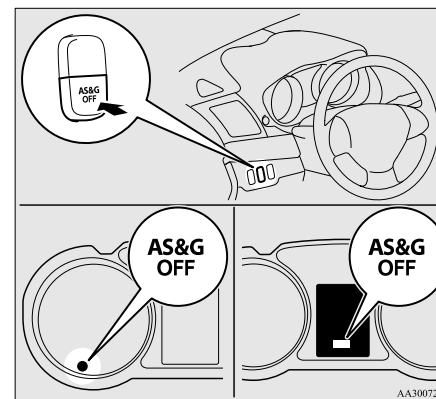

Auto stop

E00201800040

1. Stop the vehicle.

- Place the gearshift lever in the “N” (Neutral) position.

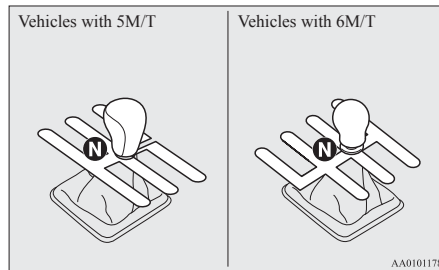

- Release the clutch pedal.
- The “AS&G” display/indicator will turn on and the engine will stop automatically.

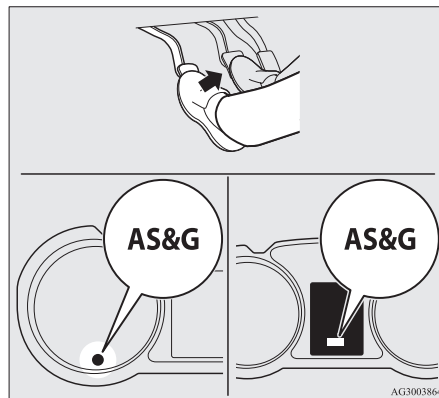

Auto go

E00201900041

Depress the clutch pedal while the gearshift lever is in the “N” (Neutral) position. The “AS&G” display/indicator turns off and the engine restarts automatically.

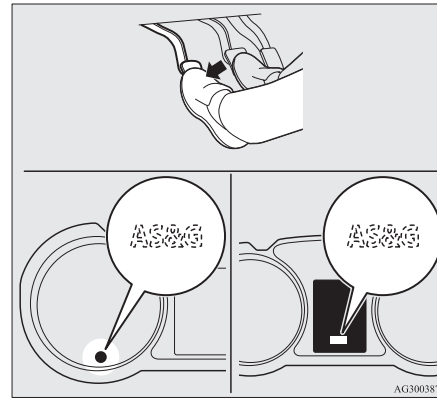

System characteristics

E00202300042

The principle of the Auto Stop & Go (AS&G) system is that it adapts to the vehicle’s needs (i.e. energy supply). This means that in certain circumstances the engine will not stop and in other circumstances the engine will restart by itself.

Circumstances when the engine will restart by itself

E00202400014

- The interior temperature rises and the air conditioning starts operating in order to lower the temperature.
- Electric power consumption is high.
- The brake pedal is depressed repeatedly.

General information

- Vehicle speed is 3 km/h (2 mph) or higher when coasting on a slope.
- Mode selection dial is set to the demister position.
- When the air conditioning is operated by pressing the air conditioning switch.
- When the preset temperature of the air conditioning is changed significantly.
- When the air conditioning is operated in AUTO mode where the temperature control dial is set to the max. hot or the max. cool position (for vehicles with automatic air conditioning).

Other than the conditions mentioned above, the engine may restart automatically. For details, refer to “Auto Stop & Go (AS&G) system” on page 4-20.

Circumstances when the engine will not stop

E00202500015

- Ambient temperature is lower than approximately 3 °C.
- After the engine restarts automatically and the vehicle stops again within 10 seconds.
- After the engine restarts automatically and the vehicle remains stationary.
- Mode selection dial is set to the demister position (see illustration below).

General information

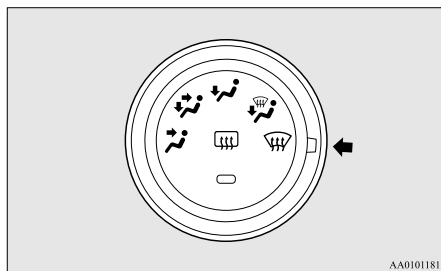

- When the air conditioning is operated in AUTO mode where the temperature control dial is set to the max. hot or the max. cool position (for vehicles with automatic air conditioning).

Other than the conditions mentioned above, the engine may not stop automatically. For details, refer to “Auto Stop & Go (AS&G) system” on page 4-20.

Locking and unlocking

Keys.....	1-02
Electronic immobilizer (Anti-theft starting system).....	1-03
Keyless entry system*.....	1-04
Keyless operation system*.....	1-07
Doors.....	1-26
Central door locks.....	1-27
Dead Lock System*.....	1-29
Child-protection rear doors.....	1-31
Rear hatch.....	1-32
Inside rear hatch release.....	1-34
Security alarm system*.....	1-35
Electric window control.....	1-40
Sunroof*.....	1-42

Locking and unlocking

Keys

E00300102357

Type 1

The key fits all locks.

1

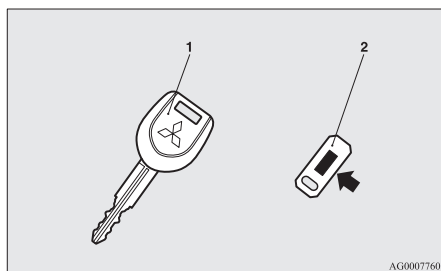

- 1- Electronic immobilizer key
- 2- Key number tag

Type 2

The key fits all locks.

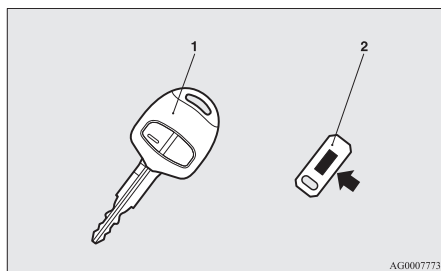

- 1- Keyless entry key
(with electronic immobilizer)
- 2- Key number tag

Type 3

The emergency key fits all locks.

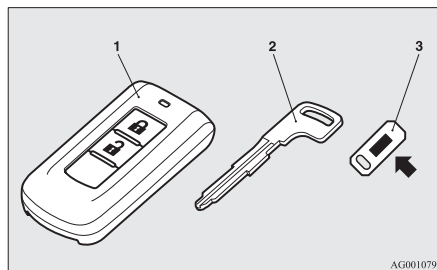

- 1- Keyless operation key
(with electronic immobilizer and keyless entry system function)
- 2- Emergency key
- 3- Key number tag

⚠ WARNING

- When taking a key on flights, do not press any switches on the key while on the plane. If a switch is pressed on the plane, the key emits electromagnetic waves, which could adversely affect the plane's flight operation. When carrying a key in a bag, be careful that no switches on the key can be easily pressed by mistake.

NOTE

- The key number is stamped on the tag as indicated in the illustration. Make a record of the key number and store the key and key number tag in separate places, so that you can order a key in the event the original keys are lost.
- The key is a precision electronic device with a built-in signal transmitter. Please observe the following in order to prevent a malfunction.
 - Do not leave in a place that is exposed to direct sunlight, for example on the dashboard.
 - Do not disassemble or modify.
 - Do not excessively bend the key or subject it to strong impacts.
 - Do not expose to water.
 - Keep away from magnetic key rings.
 - Keep away from audio systems, personal computers, TVs, and other equipment that generates a magnetic field.
 - Keep away from devices that emit strong electromagnetic waves, such as cellular phones, wireless devices and high frequency equipment (including medical devices).
 - Do not clean with ultrasonic cleaners or similar equipment.
 - Do not leave the key where it may be exposed to high temperature or high humidity.
- The engine is designed so that it will not start if the ID code registered in the immobilizer computer and the key's ID code do not match. Refer to the "Electronic immobilizer" section for details and key usage.
- [For vehicles equipped with the security alarm system]

Pay attention to the following if the security alarm is set to “Active”.
Refer to “Security alarm system” on page 1-35.

- If the security alarm is in the system armed mode, the alarm will sound if the doors and rear hatch are opened after being unlocked with the key, the inside lock knob or the central door lock switch (vehicles equipped with the central door lock switch).
- Even if the security alarm is set to “Active”, the system preparation mode is not entered if the keyless entry system or the keyless operation function was not used to lock the vehicle.

Electronic immobilizer (Anti-theft starting system)

E00300201885

[For vehicles equipped with keyless operation system]

For information on operations for vehicles equipped with the keyless operation system, refer to “Keyless operation system: Electronic immobilizer (Anti-theft starting system)” on page 1-11.

[Except for vehicles equipped with keyless operation system]

The electronic immobilizer is designed to significantly reduce the possibility of vehicle theft. The purpose of the system is to immobilize the vehicle if an invalid start is attempted. A valid start attempt can only be achieved by using a key “registered” to the immobilizer system.

NOTE

- In the following cases, the vehicle may not be able to receive the registered ID code from the registered key and the engine may not start.
 - When the key contacts a key ring or other metallic or magnetic object (Type A)
 - When the key grip contacts metal of another key (Type B)

Locking and unlocking

- When the key contacts or is close to other immobilizing keys (including keys of other vehicles) (Type C)

In cases like these, remove the object or additional key from the vehicle key. Then try again to start the engine. If the engine does not start, we recommend you to contact your MITSUBISHI MOTORS Authorized Service Point.

1

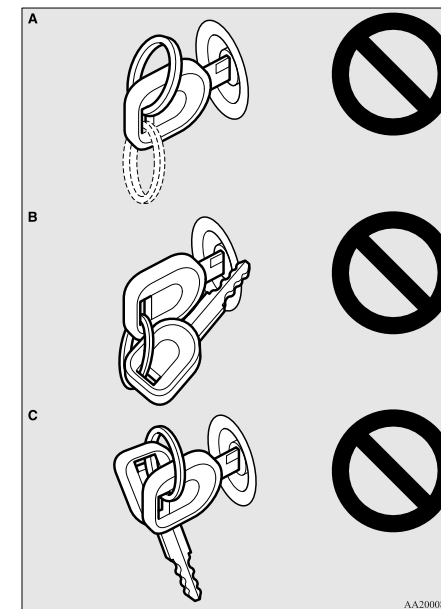

Locking and unlocking

- If you lose your key, contact your MITSUBISHI MOTORS Authorized Service Point as soon as possible.

To obtain a replacement or extra spare key, take your vehicle and all remaining keys to your MITSUBISHI MOTORS Authorized Service Point. All the keys have to be re-registered in the immobilizer computer unit. The immobilizer can register up to 8 different keys.

1

CAUTION

- Don't make any alterations or additions to the immobilizer system; alterations or additions could cause failure of the immobilizer.

Keyless entry system*

E00300302391

Press the remote control switch, and all doors and the rear hatch will be locked or unlocked as desired. It is also possible to operate the outside rear-view mirrors.

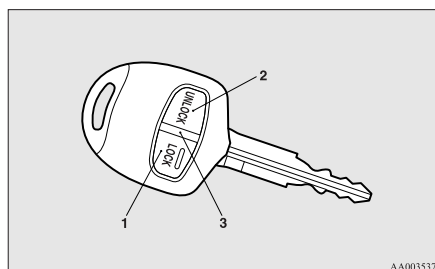

- 1- LOCK switch
- 2- UNLOCK switch
- 3- Indication lamp

To lock

Press the LOCK switch (1). All the doors and rear hatch will be locked. The turn-signal lamps will blink once.

NOTE

- With a vehicle that has a Dead Lock System, pressing the LOCK switch (1) two times in succession causes the Dead Lock System to be set. (Refer to "Setting the system" on page 1-29.)

To unlock

Press the UNLOCK switch (2). All the doors and the rear hatch will be unlocked. If the front room lamp switch (if so equipped) is in the "DOOR" position and the rear room lamp switch (except for vehicles equipped with the sunroof) is in the middle (•) position at this time, the room lamp will come on for approximately 15 seconds and the turn-signal lamps will blink twice.

Except for vehicles for Russia, Kazakhstan and Ukraine, the position and tail lamps can also be set to turn on for about 30 seconds.

Refer to "Instruments and controls: Welcome light" on page 3-46.

NOTE

- For vehicles equipped with the central door lock switch, the door and rear hatch unlock function can be set so that only the driver's door unlocks when the UNLOCK switch (2) is pressed once.
- If the door and rear hatch unlock function is set to work as described above, all the doors and the rear hatch unlock when the UNLOCK switch is pressed two times in succession. Refer to "Setting of door and rear hatch unlock function" on page 1-05.
- The indication lamp (3) comes on each time a switch is pressed.
- For vehicles with the mirror retractor switch, the outside rear-view mirrors automatically retract or extend when all doors and the rear hatch are locked or unlocked using the remote control switches of the keyless entry system. Refer to "Outside rear-view mirrors" on page 4-11.

- If the UNLOCK switch (2) is pressed and no door or rear hatch is opened within approximately 30 seconds, relocking will automatically occur.

- It is possible to modify functions as follows: For further information, please contact your MITSUBISHI MOTORS Authorized Service Point.

On vehicles equipped with MITSUBISHI Multi-Communication System (MMCS), screen operations can be used to make the adjustment. Refer to the separate owner's manual for details.

- The time for automatic relocking can be changed.
- Activating the operation confirmation function (blinking of the turn-signal lamps) only during locking, or only during unlocking.
- The confirmation function (this indicates locking or unlocking of the doors and rear hatch with the turn-signal lamps blinking) can be deactivated.
- The number of times the turn-signal lamps are flashed by the confirmation function can be changed.

Operation of the Dead Lock System

In a vehicle that has a Dead Lock System, it is possible to set the Dead Lock System using the remote controller. (Refer to "Dead Lock System" on page 1-29.)

Operation of the outside rear-view mirrors (Vehicles equipped with mirror retractor switch)

To fold

Within 30 seconds of locking the doors and rear hatch using the LOCK switch (1), press the LOCK switch twice rapidly to fold the outside rear-view mirrors.

To extend

Within 30 seconds of unlocking the doors and rear hatch using the UNLOCK switch (2), press the UNLOCK switch twice rapidly to return the outside rear-view mirrors to their extended positions.

The outside rear-view mirrors are not initially set to work as described above. If you want them to work as described above, you need to set them so that they do not retract/extend when the doors and rear hatch are locked/unlocked using the keyless entry system or keyless operation system. Refer to "Starting and driving: Outside rear-view mirrors" on page 4-11.

For details, please consult a MITSUBISHI MOTORS Authorized Service Point.

In a vehicle equipped with the MITSUBISHI Multi-Communication System (MMCS), it is possible to change the setting by means of screen operations. Refer to the separate owner's manual for details.

NOTE

- The keyless entry system does not operate in the following conditions:
 - The key is left in the ignition switch.
 - The door or rear hatch is open.

Locking and unlocking

- The remote control switch will operate within approximately 4 m from the vehicle. However, the operating range of the remote control switch may change if the vehicle is located near a power station, or radio/TV broadcasting station.
- If either of the following problems occurs, the battery may be exhausted.

- The remote control switch is operated at the correct distance from the vehicle, but the doors and rear hatch are not locked/unlocked in response.
- The indication lamp (3) is dim or does not come on.

For further information, please contact your MITSUBISHI MOTORS Authorized Service Point.

If you replace the battery yourself, refer to "Procedure for replacing the remote control switch battery" on page 1-06.

- If your remote control switch is lost or damaged, please contact your MITSUBISHI MOTORS Authorized Service Point for a replacement remote control switch.
- If you wish to add a remote control switch, please contact your MITSUBISHI MOTORS Authorized Service Point.

A maximum of 8 remote control switches are available for your vehicle.

Setting of door and rear hatch unlock function (vehicles equipped with the central door lock switch)

E00310300101

The door and rear hatch unlock function can be set to the following two conditions.

Locking and unlocking

Each time the door and rear hatch unlock function is set, a chime will sound to tell you the condition of the door and rear hatch unlock function.

Number of chimes	Condition
One chime	All doors and rear hatch unlock
Two chimes	Driver's door unlock only

1

1. Remove the key from the ignition switch.
2. Place the combination headlamps switch and dipper switch in the "OFF" position, and leave the driver's door open.
3. Press the LOCK switch (1) for 4 to 10 seconds and press the UNLOCK switch (2) during this time.
4. Release in sequence the LOCK and UNLOCK switches within 10 seconds of pressing the LOCK switch in step 3.

NOTE

- On vehicles equipped with Mitsubishi Multi-Communication System (MMCS), screen operations can be used to make the adjustment. Refer to the separate owner's manual for details.

Procedure for replacing the remote control switch battery

E00309500174

1. Before replacing the battery, remove static electricity from your body by touching a metal grounded object.

2. Remove the screw (A) from the remote control switch.

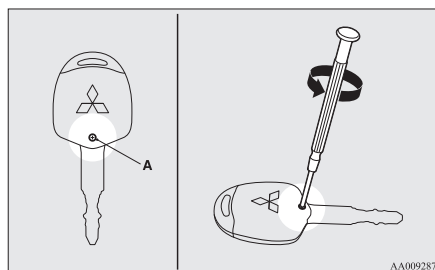

3. With the MITSUBISHI mark facing you, insert the clothcovered tip of a straight blade (or minus) screwdriver into the notch in the remote control switch case and use it to open the case.

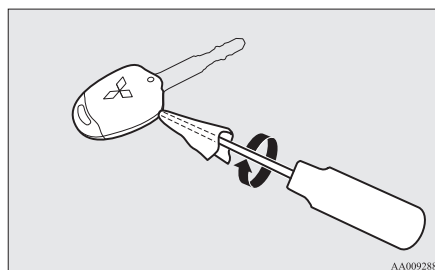

NOTE

- Be sure to perform the procedure with the MITSUBISHI mark facing you. If the MITSUBISHI mark is not facing you when you open the remote control switch case, the switches may come out.
4. Remove the remote control transmitter from the remote control switch case. Then, open the remote control transmitter using the method described in step 3.

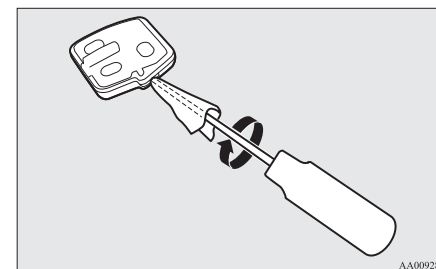

5. Remove the old battery.

6. Install a new battery with the + side (B) down.

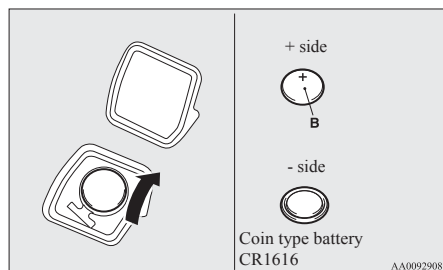

7. Close the remote control transmitter firmly.
8. Place the remote control transmitter in the remote control switch case, then securely close the remote control switch case.
9. Attach the screw (A) removed in step 2.
10. Check the keyless entry system to see that it works.

NOTE

- You may purchase a replacement battery at an electric appliance store.
- A MITSUBISHI MOTORS Authorized Service Point can replace the battery for you if you prefer.

⚠ CAUTION

- When the remote control switch case is opened, be careful to keep water, dust, etc. out. Also, do not touch the internal components.

Keyless operation system*

E00305600379

The keyless operation system allows you to lock and unlock the doors and rear hatch and start the engine simply by carrying the keyless operation key with you.

The keyless operation key can also be used as the keyless entry system remote control switch.

Refer to “Keyless operation system: Keyless entry system” on page 1-23.

The driver should always carry the keyless operation key. This key is necessary for locking and unlocking the doors and rear hatch, starting the engine and otherwise operating the vehicle, so before locking and leaving the vehicle, be sure to check that you have the keyless operation key.

⚠ WARNING

- People with implantable cardiac pacemakers or implantable cardiovascular-defibrillators should not go near the exterior transmitters (A) or the interior transmitters (B). The radio waves used by the keyless operation system could adversely affect implantable cardiac pacemakers or implantable cardiovascular-defibrillators.

Locking and unlocking

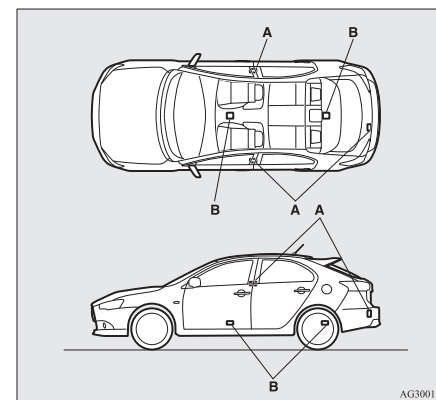

1

⚠ WARNING

- When using electro-medical devices other than implantable cardiac pacemakers or implantable cardiovascular-defibrillators, contact the electromedical device manufacturer ahead of time to determine the affects of radio waves on the devices. Electromedical device operations could be affected by radio waves.

You can limit the possible operations of the keyless operation system in the following ways. (The keyless operation system can be used as a keyless entry system.) Consult a MITSUBISHI MOTORS Authorized Service Point.

- You can limit operations to locking and unlocking the doors and rear hatch.

Locking and unlocking

- You can limit operations to starting the engine.
- The keyless operation system can be disabled.

When keyless operation system operations are modified, the transmitters operate as follows.

- Only locking and unlocking doors or rear hatch: exterior transmitter and interior transmitter
- Only starting the engine: interior transmitter

NOTE

- The keyless operation key uses an ultra-weak electromagnetic wave. In the following cases, the keyless operation system may not operate properly or may be unstable.
 - When there is equipment nearby that emits strong radio waves, such as: a power station, a radio/TV broadcasting station or an airport.
 - The keyless operation system is carried together with a communications device such as a cellular phone or radio set, or with an electronic device such as a personal computer.
 - The keyless operation key is touching or covered by a metal object.
 - A keyless entry system is being used nearby.
 - When the keyless operation key battery is worn out.

- When the keyless operation key is placed in an area with strong radio waves or noise. In such cases, use the emergency key. Refer to “To operate without using the keyless operation function” on page 1-17.

- Because the keyless operation key receives signals in order to communicate with the transmitters in the vehicle, the battery continually wears down regardless of keyless operation key use. The battery life is 1 to 3 years, depending on usage conditions. When the battery wears out, have it replaced at a MITSUBISHI MOTORS Authorized Service Point.
- Because the keyless operation key continually receives signals, strong radio wave reception could affect battery wear. Do not leave the key near a TV, personal computer, or other electronic device.

Operating range of the keyless operation system

E00305700455

If you are carrying the keyless operation key, enter the operating range of the keyless operation system, and operate a door or rear hatch switch, the ID code for your key is verified.

You can only lock and unlock the doors and rear hatch, and start the engine if the ID codes of your keyless operation key and the vehicle match.

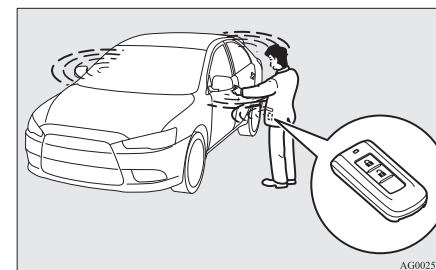

NOTE

- If the keyless operation key battery is wearing out or there are strong electromagnetic waves or noise present, the operating range may become smaller and operation may become unstable.

Operating range for locking and unlocking the doors and rear hatch

E00306200428

The operating range is about 70 cm from the handle on the driver's door, the front passenger's door, and rear hatch handle.

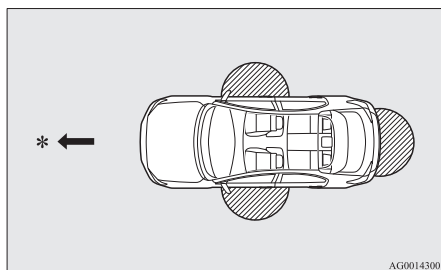

AG0014300

* : Forward direction

 : Operating range

NOTE

- Locking and unlocking are only possible when the door or rear hatch is operated while the keyless operation key is being detected.
- Operation may not be possible if you are too close to the front door, door window or rear hatch.
- Even if the keyless operation key is within 70 cm of the handle on the driver's door, handle on the front passenger's door or rear hatch handle, if the key is near the ground or high up, the system may not operate.

Operating range for starting the engine

E00306300142

The operating range is the interior of the vehicle.

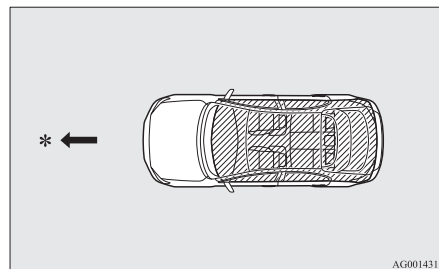

AG0014313

*: Forward direction

 : Operating range

NOTE

- Even if it is within the operating range, if the keyless operation key is in a small item holder such as the glove box, on top of the instrument panel, door pocket or in the luggage compartment, it may be impossible to start the engine.

Locking and unlocking

- If you are too close to the door or door window, the engine may start even though the keyless operation key is outside the vehicle.

To operate using the keyless operation function

E00305800762

1

Locking the doors and rear hatch

When you are carrying the keyless operation key, if you press the driver's or front passenger's door lock/unlock switch (A), or the rear hatch LOCK switch (B) within the operating range, the doors and the rear hatch are locked.

The turn-signal lamps will blink once.

Also refer to "Locking and unlocking: Doors, Central door locks, Rear hatch" on pages 1-26, 1-27 and 1-32.

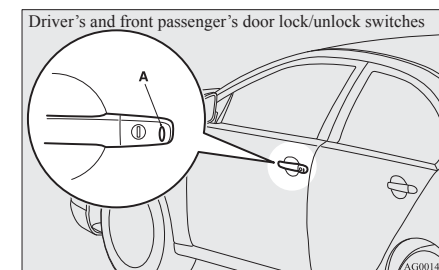

Locking and unlocking

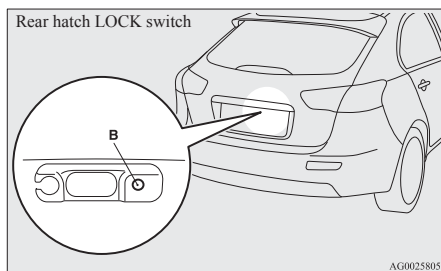

1

NOTE

- For vehicles equipped with the mirror retractor switch, the outside rear-view mirrors automatically retract when all the doors and the rear hatch are locked using the keyless operation function. Refer to “Starting and driving: Outside rear-view mirrors” on page 4-11.
- With a vehicle that has a Dead Lock System, pressing the driver’s or front passenger’s door lock/unlock switch (A), or the rear hatch LOCK switch (B) two times in succession causes the Dead Lock System to be set. (Refer to “Setting the system” on page 1-29.)
- The keyless operation function does not operate under the following conditions:
 - The keyless operation key is inside the vehicle.
 - A door or the rear hatch is open or ajar.
 - The ignition switch is not in the “LOCK” position.
 - The emergency key is in the ignition switch.

- When checking if the vehicle is locked, press the rear hatch OPEN switch within about 3 seconds of locking the vehicle. If you wait longer than 3 seconds and press the rear hatch OPEN switch, the doors and rear hatch will be unlocked.
- The time allowed for checking that the vehicle is locked can be adjusted. For further information, please contact a MITSUBISHI MOTORS Authorized Service Point. On vehicles equipped with MITSUBISHI Multi-Communication System (MMCS), screen operations can be used to make the adjustment. Refer to the separate owner’s manual for details.

Unlocking the doors and rear hatch

When you are carrying the keyless operation key, if you press the driver’s or front passenger’s door lock/unlock switch (A), or the rear hatch OPEN switch (B) within the operating range, all the doors and the rear hatch are unlocked. If the front room lamp switch (if so equipped) is in the “DOOR” position or the rear room lamp switch (except for vehicles equipped with the sunroof) is in the middle (•) position at this time, the room lamp will turn on for 15 seconds. The turn-signal lamps will blink twice.

If the driver’s or front passenger’s door lock/unlock switch is pressed and any of the doors or rear hatch is not opened within approximately 30 seconds, relocking will automatically occur.

Refer to “Locking and unlocking: Doors, Central door locks, Rear hatch” on pages 1-26, 1-27 and 1-32.

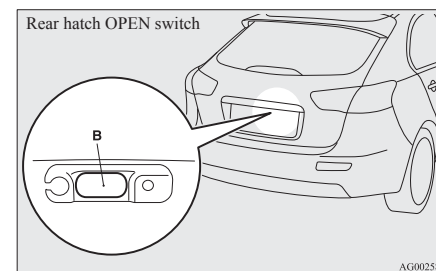
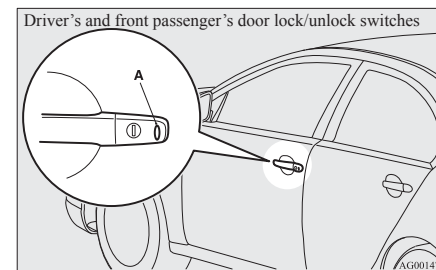

NOTE

- For vehicles equipped with the mirror retractor switch, the outside rear-view mirrors automatically extend when all the doors and rear hatch are unlocked using the keyless operation function. Refer to “Starting and driving: Outside rear-view mirrors” on page 4-11.

Locking and unlocking

- For vehicles equipped with the central door lock switch, the keyless operation function can be set so that only the driver's door unlocks when the driver's door lock/unlock switch is pressed.

If the keyless operation function is set to work as described above, all the doors and the rear hatch unlock when the driver's door lock/unlock switch is pressed two times in succession.

Refer to "Setting of door and rear hatch unlock function" on page 1-25.

- The keyless operation function does not operate under the following conditions:
 - A door or the rear hatch is open or ajar.
 - The ignition switch is not in the "LOCK" position.
 - The emergency key is in the ignition switch.

- In order to make it possible to check if the doors and rear hatch are locked, you cannot unlock them by using the rear hatch OPEN switch for 3 seconds after locking them.

- The time between unlocking and automatic locking can be adjusted. Consult a MITSUBISHI MOTORS Authorized Service Point.

On vehicles equipped with MITSUBISHI Multi-Communication System (MMCS), screen operations can be used to make the adjustment. Refer to the separate owner's manual for details.

Operation confirmation when locking and unlocking

Operation can be confirmed as shown below. However, the room lamp will only illuminate if the front room lamp switch (if so equipped) is in the "DOOR" position or the rear room lamp switch (except for vehicles equipped with the sunroof) is in the middle (•) position.

When locking: The turn-signal lamps will blink once.

When unlocking: The room lamp will illuminate for about 15 seconds, the turn-signal lamps will blink twice.

NOTE

- Functions can be modified as stated below. For further information, please contact your MITSUBISHI MOTORS Authorized Service Point.

On vehicles equipped with MITSUBISHI Multi-Communication System (MMCS), screen operations can be used to make the adjustment. Refer to the separate owner's manual for details.

- Activating the operation confirmation function (blinking of the turn-signal lamps) only during locking, or only during unlocking.
- Disabling the operation confirmation function (blinking of the turn-signal lamps).
- Changing the number of blinks for the operation confirmation function (blinking of the turn-signal lamps).

Operation of the Dead Lock System

With a vehicle that has a Dead Lock System, it is possible to set the Dead Lock System using the driver's or front passenger's door lock/unlock switch, or the rear hatch LOCK switch. (Refer to "Dead Lock System" on page 1-29.)

Electronic immobilizer (Anti-theft starting system)

E00306400462

The electronic immobilizer has been designed to significantly reduce the possibility of vehicle theft. The purpose of the system is to immobilize the vehicle if an invalid start is attempted. A valid start attempt can only be achieved (subject to certain conditions) using a keyless operation system "registered" to the immobilizer system.

All of the keys provided with your new vehicle have been programmed into the vehicle's electronics. Refer to "Keyless operation system: Ignition switch" on pages 1-11 and 1-18.

NOTE

- If you lose one of the keyless operation keys, contact a MITSUBISHI MOTORS Authorized Service Point as soon as possible. To obtain a replacement or extra spare key, take your vehicle and all remaining keys to your MITSUBISHI MOTORS Authorized Service Point. All the keys have to be re-registered in the immobilizer computer unit. The immobilizer can register up to 4 different keys.

Ignition switch

E00306500375

In order to prevent theft, the engine will not start unless a preregistered keyless operation key is used. (Engine immobilizer function)

Locking and unlocking

Provided you are carrying the keyless operation key, you can start the engine by turning the ignition switch. Also refer to “Starting and driving: Starting the engine” on pages 4-15 and 4-16.

1

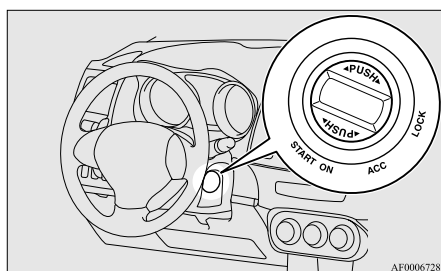

LOCK (PUSH OFF)

The position in which the steering wheel is locked.

LOCK (PUSH ON)

When the ID code verification inside the vehicle produces a match, the steering wheel lock is released and the ignition switch can be turned.

ACC

The engine is stopped, but the audio system and other electric devices can be operated.

ON

The engine is running, and all the vehicle's electrical devices can be operated.

START

The starter motor operates. After the engine has started, release the key and it will automatically return to the “ON” position.

NOTE

- The keyless operation key is equipped with an electronic immobilizer. To start the engine, the ID code which the transponder inside the key sends must match the one registered in the immobilizer computer. Refer to “Electronic immobilizer (Anti-theft starting system)” on page 1-11.

When turning from “LOCK” (PUSH OFF) to “ACC”

Push the ignition switch and turn it slowly.

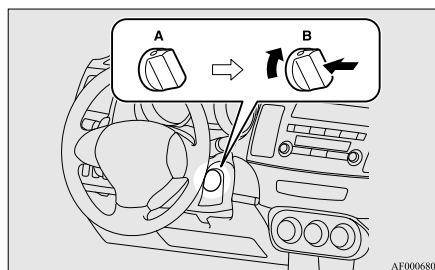

- A- Steering wheel locked
- B- Steering wheel released

NOTE

- If the ignition switch does not turn from “LOCK” (PUSH OFF) to “ACC”, press the ignition switch again, slightly move the steering wheel left and right, and then turn the ignition switch.

- The ignition switch cannot be turned if the keyless operation key is not in the vehicle. Refer to “Operating range for starting the engine” on page 1-09.

When turning from “ACC” to “LOCK”

[Vehicles equipped with M/T]

Put the gearshift lever into the “N” (Neutral) position, and slowly turn the ignition switch to the “LOCK” position while pressing it.

[Vehicles equipped with CVT or Twin Clutch SST] First, set the selector lever (CVT) or the gearshift lever (Twin Clutch SST) to the “P” (PARK) position, and then slowly turn the ignition switch to the “LOCK” position while pressing it.

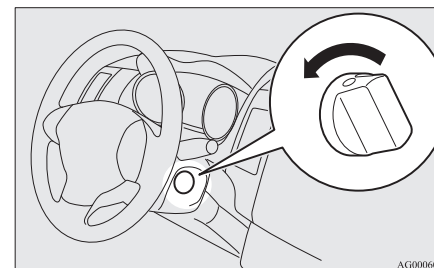

NOTE

- Vehicles equipped with CVT or Twin Clutch SST, the ignition switch cannot be turned to the “LOCK” position unless the selector lever (CVT) or the gearshift lever (Twin Clutch SST) is in the “P” (PARK) position.

CAUTION

- Do not turn the ignition switch to the “LOCK” position while driving. The steering wheel will be locked, causing loss of control.
- If the engine is stopped while driving, the brake servomechanism will cease to function and braking efficiency will deteriorate. Also, the power steering system will not function and it will require greater manual effort to operate the steering.
- Do not leave the ignition switch in the “ON” or “ACC” position for a long time when the engine is not running, doing so will cause the battery to be discharged.
- Do not turn the ignition switch to the “START” position when the engine is running, doing so could damage the starter motor.

Warning activation

E00305900574

In order to prevent vehicle theft or the accidental operation of the keyless operation system, the buzzer and the display on the information screen in the multi-information display are used to alert the driver. If a warning is activated, always check the vehicle and the keyless operation key. The warning is also displayed if there is a fault in the keyless operation system.

If any of the following warnings are activated, please contact a MITSUBISHI MOTORS Authorized Service Point.

Type 1 	There is a fault in the keyless operation system.
Type 2 	
Type 1 	The battery in the keyless operation system key has worn out.
Type 2 	

In the following cases, a warning is activated, but it can be cancelled if the correct actions are followed.







- The ID codes for the keyless operation key and vehicle do not match.

Type 1 	You could be carrying another keyless operation key with a different code, or the keyless operation key could be outside the operating range.
Type 2 	
Type 1 	Refer to “Keyless operation key take-out monitoring system” on page 1-14.
Type 2 	

- Even though you press the driver’s or front passenger’s door lock/unlock switch, or the rear hatch LOCK switch, the doors and rear hatch are not locked.

Locking and unlocking

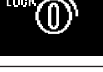
1

Type 1 	Refer to “Key lock-in prevention system” on page 1-14.
Type 2 	
Type 1 	Refer to “Door ajar prevention system” on page 1-15.
Type 2 	
Type 1 	Refer to “Ignition switch turn-off reminder system” on page 1-15.
Type 2 	

Keyless operation key take-out monitoring system

E00308000345

Type 1



Type 2

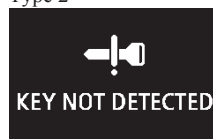

When the vehicle is parked with the ignition switch in any position other than “LOCK” (PUSH OFF), if you close the door after opening any of the doors and taking the keyless operation key out of the vehicle, a warning displays and the buzzer sounds 4 times.

NOTE

- If you take the keyless operation key out of the vehicle through a window without opening a door, the keyless operation key take-out monitoring system does not operate.
- It is possible to change the setting to make the keyless operation key take-out monitoring system operate if you take the keyless operation key out from the vehicle through a window without opening a door. For further information, please contact your MITSUBISHI MOTORS Authorized Service Point.

- Even if you have the keyless operation key within the engine start operating range, if the keyless operation key and vehicle ID codes cannot be matched, for example due to the ambient environment or electromagnetic conditions, the warning may be activated.

Key lock-in prevention system

E00308100489

Type 1



Type 2

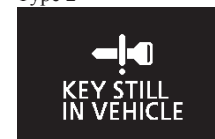

When the ignition switch is in the “LOCK” (PUSH OFF) position, if you close all the doors and the rear hatch with the keyless operation key left in the vehicle and you try to lock the doors and rear hatch by pressing the driver’s or front passenger’s door lock/unlock switch, or the rear hatch LOCK switch, a warning is issued with the warning display and the buzzer buzzing for about 3 seconds and you cannot lock the doors and rear hatch.

NOTE

- Make sure you have the keyless operation key with you before locking the doors and rear hatch. Even if you leave the keyless operation key inside the vehicle, it is possible that the doors and rear hatch will lock depending on the surrounding environment and wireless signal conditions.

Door ajar prevention system

E00308200435

Type 1



Type 2



When the ignition switch is in the “LOCK” (PUSH OFF) position, if you try to lock the doors and rear hatch by pressing the driver’s or front passenger’s door lock/unlock switch, or the rear hatch LOCK switch with one of the doors or the rear hatch not completely closed, a warning is issued with the warning display and the buzzer buzzing for about 3 seconds and you cannot lock the doors and rear hatch.

Ignition switch turn-off reminder system

E00308300436

Type 1



Type 2



When the ignition switch is in any position other than the “LOCK” (PUSH OFF) position, if you close all the doors and the rear hatch then try to lock the doors and rear hatch by pressing the driver’s or front passenger’s door lock/unlock switch, or the rear hatch LOCK switch, a warning is issued with the warning display and the buzzer buzzing for about 3 seconds and you cannot lock the doors and rear hatch.

Steering wheel lock

E00306800088

To lock

Turn the steering wheel until it is locked.

Locking and unlocking

To unlock

Turn the ignition switch to the “ACC” position while moving the steering wheel slightly right and left.

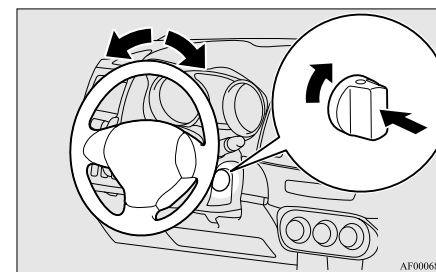

CAUTION

- Carry the key with you when leaving the vehicle.
If your vehicle needs to be towed, turn the ignition switch to the “ACC” position to unlock the steering wheel.

Starting

E00306900438

Tips for starting

- Do not operate the starter motor continuously longer than 10 seconds; doing so could run down the battery. If the engine does not start, turn the ignition switch back to “LOCK”, wait a few seconds, and then try again.
Trying repeatedly with the starter motor still turning will damage the starter mechanism.

Locking and unlocking

1

- After starting the engine in cold weather, drive in a way that keeps the engine speed low for the first few minutes or the bar graph of the engine coolant temperature display starts to move. Otherwise the engine operation may not rev smoothly and the vehicle could jerk or surge while driving. A longer warm up period will only consume extra fuel.
- [For vehicles equipped with Twin Clutch SST] The following may occur after the engine is started, but they do not indicate an abnormality.
 - You may hear operational sounds of the Twin Clutch SST and you may feel vibration in the vehicle body.
 - If you shift the gearshift lever into the “N” (NEUTRAL) position and depress the accelerator pedal, increases in the engine speed will be limited.
- [Diesel-powered vehicles] While the vehicle is stationary with the clutch pedal fully depressed, the engine revolutions do not rise to over 3,000 rpm in order to protect the engine even if the accelerator pedal is depressed.

⚠ WARNING

- **Never run the engine in a closed or poorly ventilated area any longer than is needed to move your vehicle in or out of the area. Carbon monoxide gases are odourless and can be fatal.**

⚠ CAUTION

- **Never attempt to start the engine by pushing or pulling the vehicle.**
- **Do not run the engine at high rpm or drive the vehicle at high speed until the engine has had a chance to warm up.**
- **Release the ignition switch as soon as the engine starts to avoid damaging the starter motor.**

Starting the engine (petrol-powered vehicles)

E00307000595

The starting procedure is as follows:

1. Fasten the seat belt.
2. Make sure the parking brake is applied.
3. Depress and hold the brake pedal.
4. Fully depress the clutch pedal. (M/T)

NOTE

- On vehicles with the Auto Stop & Go (AS&G) system, the starter will not operate unless the clutch pedal is fully depressed (Clutch interlock).
5. On vehicles equipped with M/T, place the gearshift lever in the “N” (Neutral) position. On vehicles equipped with CVT or Twin Clutch SST, make sure the selector lever

(CVT) or the gearshift lever (Twin Clutch SST) is in the “P” (PARK) position.

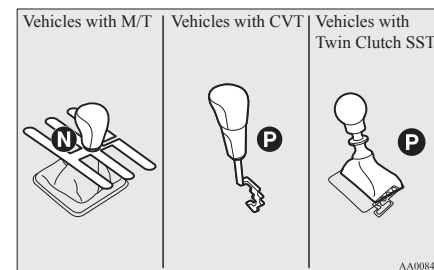

NOTE

- On vehicles with CVT, the starter will not operate unless the selector lever is in the “P” (PARK) or “N” (NEUTRAL) position. On vehicles with Twin Clutch SST, the starter will not operate unless the gearshift lever is in the “P” (PARK) position or the gearshift lever is in the “N” (NEUTRAL) position with the brake pedal depressed. For safety reasons, start the engine in the “P” (PARK) position so that the wheels are locked.
6. After turning the ignition switch to the “ON” position, make certain that all warning lamps are functioning properly before starting the engine.
 7. Turn the ignition switch to the “START” position without depressing the accelerator pedal, and release it when the engine starts.

NOTE

- Minor noises may be heard on engine start-up. These will disappear as the engine warms up.

Starting the engine (diesel-powered vehicles)

E00308600080

1. Fasten the seat belt.
2. Make sure the parking brake is applied.
3. Depress and hold the brake pedal.
4. Fully depress the clutch pedal.

NOTE

- On vehicles with the Auto Stop & Go (AS&G) system, the starter will not operate unless the clutch pedal is fully depressed (Clutch interlock).

5. Place the gearshift lever in the “N” (Neutral) position.

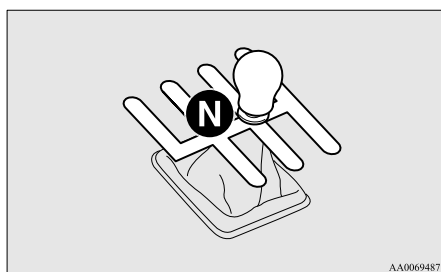

AA00069487

6. Turn the ignition switch to the “ON” position. The diesel preheat indication lamp will first illuminate, and then after a short time go out, indicating that preheating is completed.

NOTE

- If the engine is cold, the diesel preheat indication lamp is on for a longer time.
- When the engine has not been started within about 5 seconds after the diesel preheat indication lamp went out, return the ignition switch to the “LOCK” position. Then, turn the ignition switch to the “ON” position to preheat the engine again.
- When the engine is warm, the diesel preheat indication lamp does not come on even if the ignition switch is placed in the “ON” position. Start the engine by turning the ignition switch right to the “START” position.

7. Turn the ignition switch to the “START” position, and release it when the engine starts.

NOTE

- Minor noises may be heard on engine start-up. These will disappear as the engine warms up.

Using the MIVEC engine

The MIVEC engine automatically controls valve timing in accordance with driving conditions for maximum engine performance.

NOTE

- To protect the engine, the high-speed mode may not be selected while the engine coolant temperature is low.

Locking and unlocking

To operate without using the keyless operation function

E00306000077

Emergency key

E00307200135

The emergency key is built into the keyless operation key. If the keyless operation function cannot be used, for example because the keyless operation key battery has worn out or the vehicle battery is flat, you can lock and unlock the doors and start the engine with the emergency key. To use the emergency key (1), unlock the lock knob (2) and remove it from the keyless operation key (3).

1

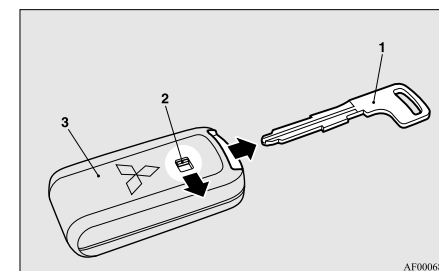

AF0006874

NOTE

- Only use the emergency key for emergencies. If the keyless operation key battery wears out, replace it as quickly as possible so that you can use the keyless operation key.
- After using the emergency key, always return it into the keyless operation key.

Locking and unlocking

Locking and unlocking the door

Turning the emergency key in the forward direction locks the door, and turning it in the rear direction unlocks the door. Also refer to “Locking and unlocking: Doors” on page 1-26.

1

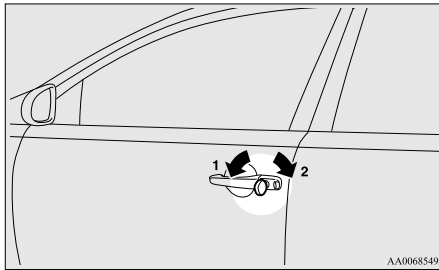

- 1- Lock
- 2- Unlock

Electronic immobilizer (Anti-theft starting system)

E00307300383

The electronic immobilizer has been designed to significantly reduce the possibility of vehicle theft. The purpose of the system is to immobilize the vehicle if an invalid start is attempted. A valid start attempt can only be achieved (subject to certain conditions) using a keyless operation system “registered” to the immobilizer system.

All of the keys provided with your new vehicle have been programmed into the vehicle’s electronics. Refer to “Keyless operation system: Ignition switch” on pages 1-11 and 1-18.

NOTE

- If you lose one of the keyless operation keys, contact a MITSUBISHI MOTORS Authorized Service Point as soon as possible. To obtain a replacement or extra spare key, take your vehicle and all remaining keys to your MITSUBISHI MOTORS Authorized Service Point. All the keys have to be re-registered in the immobilizer computer unit. The immobilizer can register up to 4 different keys.

Ignition switch

E00307400397

To prevent vehicle theft, only the emergency key with the preregistered keyless operation key inserted can start the engine. (Electronic immobilizer function) Also refer to “Starting and driving: Starting the engine” on pages 4-15, 4-16.

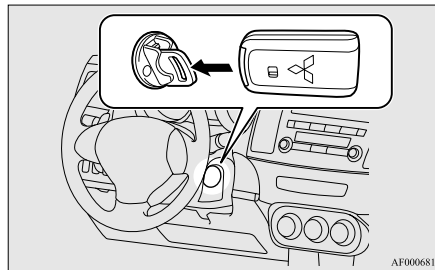

LOCK

The engine is stopped and the steering wheel locked. The emergency key can be inserted and removed in this position.

ACC

The engine is stopped, but the audio system and other electric devices can be operated.

ON

The engine is running, and all the vehicle’s electrical devices can be operated.

START

The starter motor operates. After the engine has started, release the emergency key and it will automatically return to the “ON” position.

NOTE

- The keyless operation key is equipped with an electronic immobilizer. To start the engine, the ID code which the transponder inside the key sends must match the one registered in the immobilizer computer. Refer to “Electronic immobilizer (Anti-theft starting system)” on page 1-18.

When turning from “LOCK” to “ACC”

1. Take the emergency key out of the keyless operation key. Refer to “Emergency key” on page 1-17.

2. Remove the ignition switch cover while pressing the lock release button (A).

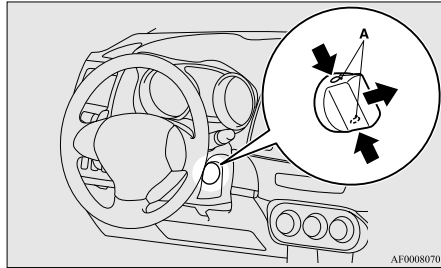

3. Insert the emergency key into the ignition switch and turn slowly while pushing.

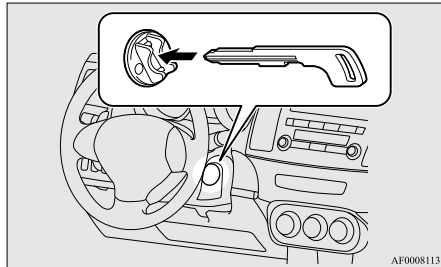

NOTE

- If the ignition switch will not turn from the “LOCK” to the “ACC” position, lightly turn the steering wheel right and left while turning the ignition switch.

To turn from “ACC” to “LOCK”

1. [Vehicles equipped with M/T]
Push the emergency key in at the “ACC” position and keep it depressed until it is turned to the “LOCK” position, and remove it.
[Vehicles equipped with CVT or Twin Clutch SST]
First, set the selector lever (CVT) or the gear-shift lever (Twin Clutch SST) to the “P” (PARK) position, and then push the emergency key in at the “ACC” position and keep it depressed until it is turned to the “LOCK” position, and remove it.
2. Install the cover of the ignition switch.
3. Reinsert the emergency key into the keyless operation key.

NOTE

- Vehicles equipped with CVT or Twin Clutch SST, the emergency key cannot be removed unless the selector lever (CVT) or the gear-shift lever (Twin Clutch SST) is set to the “P” (PARK) position.
- When not using the emergency key, always install the ignition switch cover. Otherwise, there is a danger of dirt or dust getting into the keyhole of the ignition switch and causing a malfunction.

⚠ CAUTION

- Do not remove the emergency key from the ignition switch while driving. The steering wheel will be locked, causing loss of control.

Locking and unlocking

⚠ CAUTION

- If the engine is stopped while driving, the brake servomechanism will cease to function and braking efficiency will deteriorate. Also, the power steering system will not function and it will require greater manual effort to operate the steering.
- Do not leave the ignition switch in the “ON” or “ACC” position for a long time when the engine is not running, doing so will cause the battery to be discharged.
- Do not turn the ignition switch to the “START” position when the engine is running, doing so could damage the starter motor.

1

Steering wheel lock

E00307500066

To lock

Turn the emergency key to the “LOCK” position.
Turn the steering wheel until it is locked.

Locking and unlocking

To unlock

Turn the emergency key to the “ACC” position while moving the steering wheel slightly right and left.

1

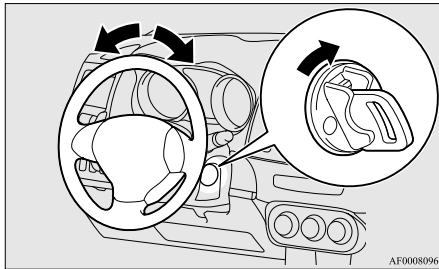

CAUTION

- Remove the emergency key when leaving the vehicle.
In some countries, it is prohibited to leave the key in the vehicle when parked.

Starting

E00307600399

Tips for starting

- Do not operate the starter motor continuously longer than 10 seconds; doing so could run down the battery. If the engine does not start, turn the ignition switch back to “LOCK”, wait a few seconds, and then try again.
Trying repeatedly with the starter motor still turning will damage the starter mechanism.

- After starting the engine in cold weather, drive in a way that keeps the engine speed low for the first few minutes or the bar graph of the engine coolant temperature display starts to move. Otherwise the engine operation may not rev smoothly and the vehicle could jerk or surge while driving. A longer warm up period will only consume extra fuel.
- [For vehicles equipped with Twin Clutch SST] The following may occur after the engine is started, but they do not indicate an abnormality.
 - You may hear operational sounds of the Twin Clutch SST and you may feel vibration in the vehicle body.
 - If you shift the gearshift lever into the “N” (NEUTRAL) position and depress the accelerator pedal, increases in the engine speed will be limited.
- [Diesel-powered vehicles] While the vehicle is stationary with the clutch pedal fully depressed, the engine revolutions do not rise to over 3,000 rpm in order to protect the engine even if the accelerator pedal is depressed.

WARNING

- Never run the engine in a closed or poorly ventilated area any longer than is needed to move your vehicle in or out of the area. Carbon monoxide gases are odourless and can be fatal.

CAUTION

- Never attempt to start the engine by pushing or pulling the vehicle.
- Do not run the engine at high rpm or drive the vehicle at high speed until the engine has had a chance to warm up.
- Release the emergency key as soon as the engine starts to avoid damaging the starter motor.

Starting the engine (petrol-powered vehicles)

E00307800577

The starting procedure is as follows:

1. Fasten the seat belt.
2. Make sure the parking brake is applied.
3. Depress and hold the brake pedal.
4. Fully depress the clutch pedal. (M/T)

NOTE

- On vehicles with the Auto Stop & Go (AS&G) system, the starter will not operate unless the clutch pedal is fully depressed (Clutch interlock).
- 5. On vehicles equipped with M/T, place the gearshift lever in the “N” (Neutral) position. On vehicles equipped with CVT or Twin Clutch SST, make sure the selector lever

(CVT) or the gearshift lever (Twin Clutch SST) is in the “P” (PARK) position.

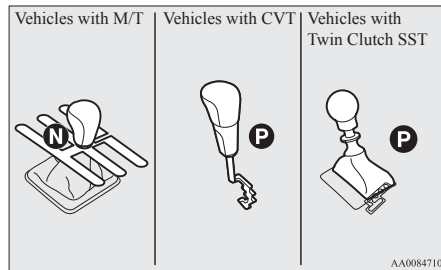

NOTE

- On vehicles with CVT, the starter will not operate unless the selector lever is in the “P” (PARK) or “N” (NEUTRAL) position. On vehicles with Twin Clutch SST, the starter will not operate unless the gearshift lever is in the “P” (PARK) position or the gearshift lever is in the “N” (NEUTRAL) position with the brake pedal depressed. For safety reasons, start the engine in the “P” (PARK) position so that the wheels are locked.

6. While pushing the lock release button (A), remove the cover of the ignition switch.

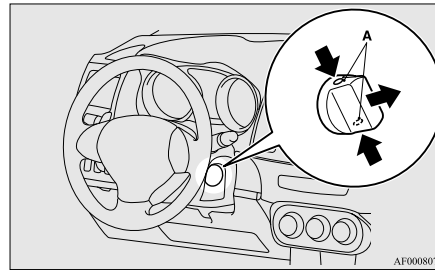

7. Insert the emergency key into the ignition switch.

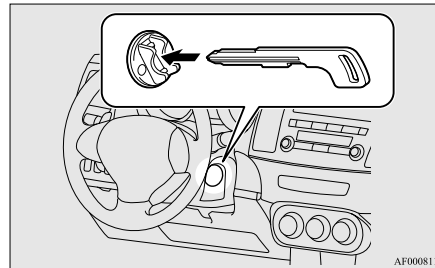

Locking and unlocking

8. Insert the keyless operation key into the emergency key.

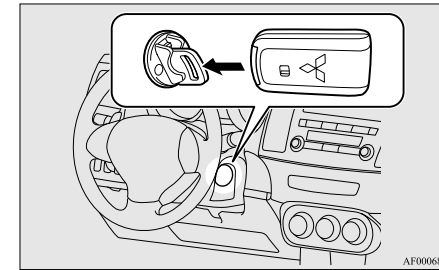

1

9. After turning the emergency key with the keyless operation key to the “ON” position, make sure that all warning lamps are functioning properly before starting the engine.
10. Turn the emergency key with the keyless operation key to the “START” position without depressing the accelerator pedal, and release it when the engine starts.

NOTE

- Minor noises may be heard on engine start-up. These will disappear as the engine warms up.
11. Remove the keyless operation key from the emergency key.

Locking and unlocking

⚠ WARNING

- Make sure to remove the keyless operation key from the emergency key after the engine is started.
If not removed, the keyless operation key could fall to the floor, which could disturb the pedal operation. Furthermore, the keyless operation key could prevent the driver's knee airbag (if so equipped) from inflating normally or could be propelled to cause serious injury if the airbag inflates.

NOTE

- If the emergency key is attached to a key holder, it may become impossible to insert the keyless operation key into the emergency key, and it may prevent the engine from being started. When using the emergency key to start the engine, first remove the key from the key ring.

Starting the engine (diesel-powered vehicles)

E00308800109

1. Fasten the seat belt.
2. Make sure the parking brake is applied.
3. Depress and hold the brake pedal.
4. Fully depress the clutch pedal.

NOTE

- On vehicles with the Auto Stop & Go (AS&G) system, the starter will not operate unless the clutch pedal is fully depressed (Clutch interlock).

5. Place the gearshift lever in the "N" (Neutral) position.

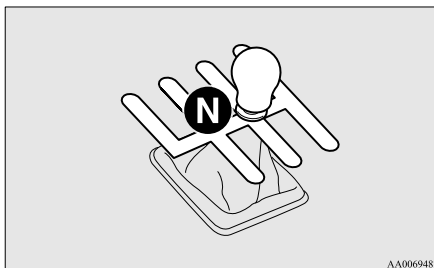

AA0069487

6. While pushing the lock release button (A), remove the cover of the ignition switch.

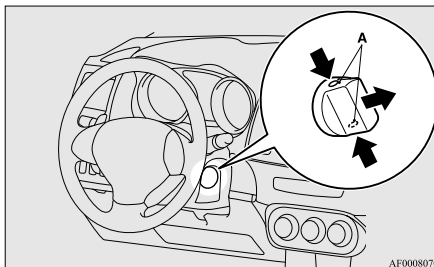

AF0008070

7. Insert the emergency key into the ignition switch.

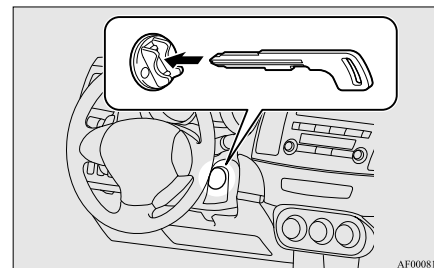

AF0008113

8. Insert the keyless operation key into the emergency key.

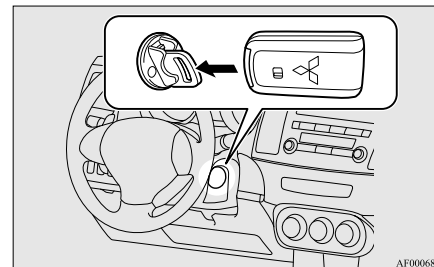

AF0006816

9. Turn the emergency key with keyless operation key to the "ON" position. The diesel pre-heat indication lamp will first illuminate, and then after a short time go out, indicating that preheating is completed.

NOTE

- If the engine is cold, the diesel preheat indication lamp is on for a longer time.
- When the engine has not been started within about 5 seconds after the diesel preheat indication lamp went out, return the ignition key to the "LOCK" position. Then, turn the emergency key to the "ON" position to preheat the engine again.
- When the engine is warm, the diesel preheat indication lamp does not come on even if the emergency key is placed in the "ON" position. Start the engine by turning the emergency key right to the "START" position.

10. Turn the emergency key with the keyless operation key to the "START" position without depressing the accelerator pedal, and release it when the engine starts.

NOTE

- Minor noises may be heard on engine start-up. These will disappear as the engine warms up.

Using the MIVEC engine

The MIVEC engine automatically controls valve timing in accordance with driving conditions for maximum engine performance.

NOTE

- To protect the engine, the high-speed mode may not be selected while the engine coolant temperature is low.

11. Remove the keyless operation key from the emergency key.

WARNING

- **Make sure to remove the keyless operation key from the emergency key after the engine is started.**
If not removed, the keyless operation key could fall to the floor, which could disturb the pedal operation. Furthermore, the keyless operation key could prevent the driver's knee airbag from inflating normally or could be propelled to cause serious injury if the airbag inflates.

NOTE

- If the emergency key is attached to a key holder, it may become impossible to insert the keyless operation key into the emergency key, and it may prevent the engine from being started. When using the emergency key to start the engine, first remove the key from the key ring.

Locking and unlocking

Keyless entry system

E00307700693

Press the remote control switch, and all doors and the rear hatch will be locked or unlocked as desired. It is also possible to operate the door outside rear-view mirrors.

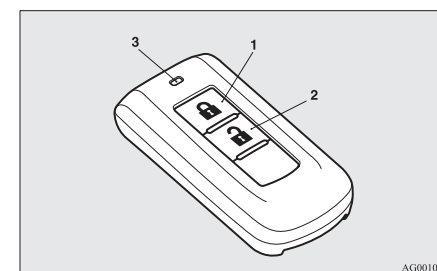

- 1- LOCK (🔒) switch
- 2- UNLOCK (🔓) switch
- 3- Indication lamp

To lock

Press the LOCK switch (1). All the doors and rear hatch will be locked. The turn-signal lamps will blink once.

NOTE

- With a vehicle that has a Dead Lock System, pressing the LOCK switch (1) two times in succession causes the Dead Lock System to be set. (Refer to "Setting the system" on page 1-29.)

Locking and unlocking

To unlock

Press the UNLOCK switch (2). All the doors and the rear hatch will be unlocked. If the front room lamp switch (if so equipped) is in the “DOOR” position or the rear room lamp switch (except for vehicles equipped with the sunroof) is in the middle (•) position at this time, the room lamp will come on for approximately 15 seconds and the turn-signal lamps will blink twice.

Except for vehicles for Russia, Kazakhstan and Ukraine, the position and tail lamps can also be set to turn on for about 30 seconds.

Refer to “Instruments and controls: Welcome light” on page 3-46.

NOTE

- For vehicles equipped with the central door lock switch, the door and rear hatch unlock function can be set so that only the driver's door unlocks when the UNLOCK switch (2) is pressed once.
If the door and rear hatch unlock function is set to work as described above, all the doors and the rear hatch unlock when the UNLOCK switch is pressed two times in succession.
Refer to “Setting of door and rear hatch unlock function” on page 1-25.

Operation of the Dead Lock System

In a vehicle that has a Dead Lock System, it is possible to set the Dead Lock System using the remote controller. (Refer to “Dead Lock System” on page 1-29.)

Operation of the outside rear-view mirrors (Vehicles equipped with mirror retractor switch)

E00311200152

To fold

Within 30 seconds of locking the doors and rear hatch using the LOCK switch (1), press the LOCK switch twice rapidly to fold the outside rear-view mirrors.

To extend

Within 30 seconds of unlocking the doors and rear hatch using the UNLOCK switch (2), press the UNLOCK switch twice rapidly to return the outside rear-view mirrors to their extended positions.

The outside rear-view mirrors are not initially set to work as described above. If you want them to work as described above, you need to set them so that they do not retract/extend when the doors and rear hatch are locked/unlocked using the keyless entry system or keyless operation system. Refer to “Starting and driving: Outside rear-view mirrors” on page 4-11.

For details, please consult a MITSUBISHI MOTORS Authorized Service Point.

In a vehicle equipped with the MITSUBISHI Multi-Communication System (MMCS), it is possible to change the setting by means of screen operations. Refer to the separate owner's manual for details.

NOTE

- The indication lamp (3) comes on each time a switch is pressed.

- For vehicles with the mirror retractor switch, the outside rear-view mirrors automatically retract or extend when all doors and the rear hatch are locked or unlocked using the remote control switches of the keyless entry system. Refer to “Starting and driving: Outside rear-view mirrors” on page 4-11.
- If the UNLOCK switch (2) is pressed and no door or rear hatch is opened within approximately 30 seconds, relocking will automatically occur.
- It is possible to modify functions as follows: For further information, please contact your MITSUBISHI MOTORS Authorized Service Point.
On vehicles equipped with MITSUBISHI Multi-Communication System (MMCS), screen operations can be used to make the adjustment. Refer to the separate owner's manual for details.
 - The time for automatic relocking can be changed.
 - Activating the operation confirmation function (blinking of the turn-signal lamps) only during locking, or only during unlocking.
 - The confirmation function (this indicates locking or unlocking of the doors and rear hatch with the turn-signal lamps blinking) can be deactivated.
 - The number of times the turn-signal lamps are flashed by the confirmation function can be changed.
- The keyless entry system does not operate in the following conditions:
 - The key is left in the ignition switch.
 - The door or rear hatch is open.

- The remote control switch will operate within approximately 4 m from the vehicle. However, the operating range of the remote control switch may change if the vehicle is located near a power station, or radio/TV broadcasting station.
- If either of the following problems occurs, the battery may be exhausted.
 - The remote control switch is operated at the correct distance from the vehicle, but the doors and rear hatch are not locked/unlocked in response.
 - The indication lamp (3) is dim or does not come on.

For further information, please contact your MITSUBISHI MOTORS Authorized Service Point.

If you replace the battery yourself, refer to "Procedure for replacing the remote control switch battery" on page 1-25.

- If your remote control switch is lost or damaged, please contact your MITSUBISHI MOTORS Authorized Service Point for a replacement remote control switch.
 - If you wish to add a remote control switch, please contact your MITSUBISHI MOTORS Authorized Service Point.
- A maximum of 4 remote control switches are available for your vehicle.

Setting of door and rear hatch unlock function (vehicles equipped with the central door lock switch)

E00310400056

The door and rear hatch unlock function can be set to the following two conditions.

Each time the door and rear hatch unlock function is set, a chime will sound to tell you the condition of the door unlock function.

Number of chimes	Condition
One chime	All doors and rear hatch unlock
Two chimes	Driver's door unlock only

1. Turn the ignition switch to the "LOCK" position. If you started the engine with the key, remove the key from the ignition switch.
2. Place the combination headlamps switch and dipper switch in the "OFF" position, and leave the driver's door open.
3. Press the LOCK switch (1) for 4 to 10 seconds and press the UNLOCK switch (2) during this time.
4. Release in sequence the LOCK and UNLOCK switches within 10 seconds of pressing the LOCK switch in step 3.

NOTE

- On vehicles equipped with Mitsubishi Multi-Communication System (MMCS), screen operations can be used to make the adjustment. Refer to the separate owner's manual for details.

Procedure for replacing the remote control switch battery

E00309600016

1. Before replacing the battery, remove static electricity from your body by touching a metal grounded object.
2. With the MITSUBISHI mark facing you, insert the cloth-covered tip of a straight blade

Locking and unlocking

(or minus) screwdriver into the notch in the case and use it to open the case.

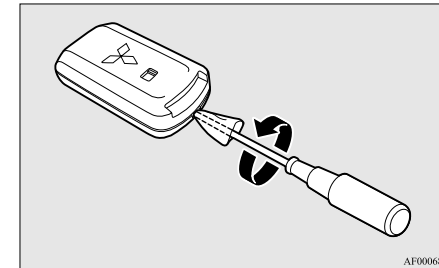

AF0006861

NOTE

- Be sure to perform the procedure with the MITSUBISHI mark facing you. If the MITSUBISHI mark is not facing you when you open the case, the transmitter may come out.

3. Remove the old battery.
4. Install a new battery with the + side (A) up.

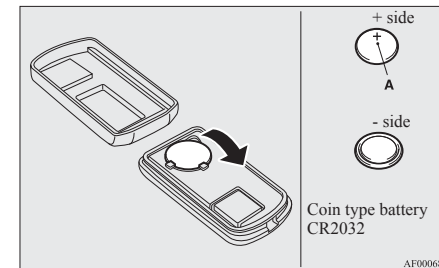

AF0006858

Locking and unlocking

5. Close the case firmly.
6. Check the keyless operation function to see that it works.

NOTE

- You may purchase a replacement battery at an electric appliance store.
- A MITSUBISHI MOTORS Authorized Service Point can replace the battery for you if you prefer.

CAUTION

- When the remote control switch case is opened, be careful to keep water, dust, etc. out. Also, do not touch the internal components.

Doors

E00300402158

CAUTION

- Make sure the doors are closed: driving with doors not completely closed is dangerous.
- Never leave children in the vehicle unattended.
- Be careful not to lock the doors while the key is inside the vehicle.

NOTE

- To prevent the key from being locked inside the vehicle, neither the lock knob on the driver's door nor the key or the central door lock switch (vehicles equipped with central door lock switch) can be used to lock the driver's door when it is open.

To lock or unlock with the key

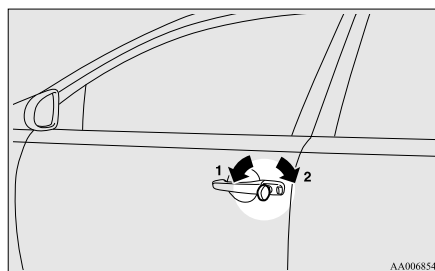

- 1- Lock
2- Unlock

NOTE

- On vehicles equipped with the central door lock switch, when locking or unlocking with the key, only the driver's door will be locked or unlocked.
To lock or unlock all doors and the rear hatch, use the central door lock switch, the keyless entry system or the keyless operation function.
Refer to "Central door locks" on page 1-27.
Refer to "Keyless entry system" on pages 1-04 and 1-23, and "To operate using the keyless operation function" on page 1-09.
- If the vehicle is equipped with the keyless operation system, the door can be locked or unlocked with the emergency key. Refer to "Emergency key" on page 1-17.

To lock or unlock from inside the vehicle

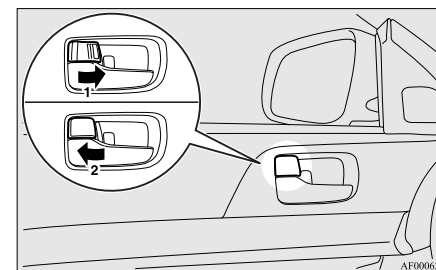

- 1- Lock
2- Unlock

Pull the inside door handle towards you to open the door.

Locking and unlocking

NOTE

- The driver's door can be opened without using the lock knob by pulling on the inside door handle.
Except for vehicles equipped with the central door lock switch, all other doors are unlocked at the same time.
- In a vehicle that has a Dead Lock System, it is not possible to unlock the door by pushing the lock knob to the unlock side while the Dead Lock System is set. (Refer to "Dead Lock System" on page 1-29.)

To lock without using the key

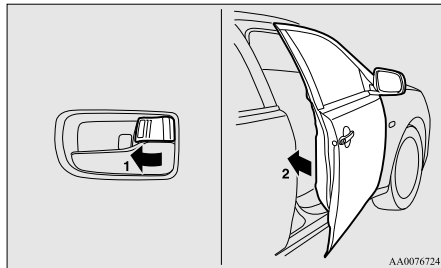

Set the inside lock knob (1) to the locked position, and close the door (2).

NOTE

- The driver's door cannot be locked using the inside lock knob while the driver's door is opened.

Ignition switch ON reminder system

E00310100343

When the engine was started using the keyless operation function

Type 1

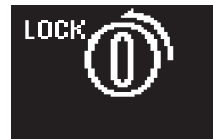

Type 2



If the driver's door is opened with the ignition switch in any position other than "LOCK" (PUSH OFF) after turning off the engine, the ignition switch ON reminder buzzer sounds intermittently to remind you to turn off the ignition switch. In addition, the warning display will be displayed on the information screen in the multi-information display.

Central door locks

E00300801575

Type 1 (Vehicles equipped with the central door lock switch)

E00311400079

NOTE

- Each of the doors can be locked or unlocked independently by using the inside lock knob.
- When locking or unlocking with the key on the driver's door, only the driver's door will lock or unlock.
- Repeated continuous operation between lock and unlock could activate the central door locking systems built-in protection circuit and prevent the system from operating. If this occurs, wait approximately 1 minute before operating the central door lock switch.
- When the driver's door is open, neither the key nor the central door lock switch can be used to lock it.

1

Locking and unlocking

To lock and unlock the doors and rear hatch

E00311500038

Using the central door lock switch

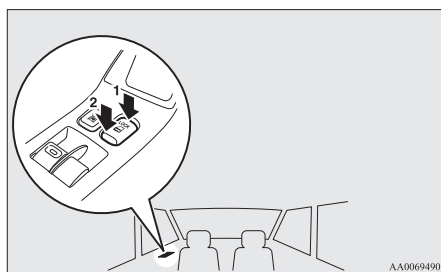

- 1- Lock
2- Unlock

All doors can be locked or unlocked by pressing the central door lock switch on the driver's door.

Type 2 (Except for vehicles equipped with the central door lock switch)

E00311600039

NOTE

- Each of the doors can be locked or unlocked independently by using the inside lock knob (except for the driver's door).
- Repeated continuous operation between lock and unlock could activate the central door locking systems built-in protection circuit and prevent the system from operating. If this occurs, wait about 1 minute before operating the inside lock knob or the key.

To lock and unlock the doors and rear hatch

E00311700030

Using the key on the driver's door

Using the key on the driver's door locks or unlocks all doors and rear hatch.

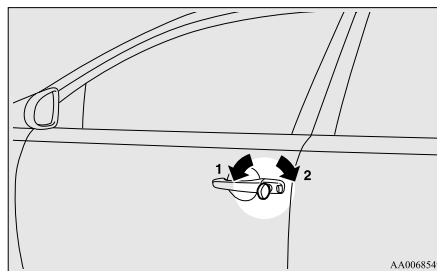

- 1- Lock
2- Unlock

Using the inside lock knob on the driver's door

Using the inside lock knob on the driver's door locks or unlocks all doors and rear hatch.

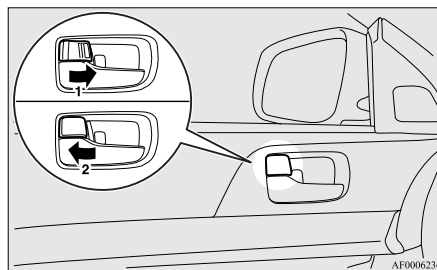

- 1- Lock
2- Unlock

To unlock the doors and rear hatch

E00311800217

You can select the function to unlock the doors and rear hatch either using the ignition switch position or using the selector lever position (CVT) or the gearshift lever position (Twin Clutch SST). These functions are not activated when the vehicle is shipped from the factory. To activate or deactivate these functions, please contact a MITSUBISHI MOTORS Authorized Service Point.

Using the ignition switch position

All doors and rear hatch will unlock whenever the ignition switch is turned to the "LOCK" position.

Using the selector lever position (CVT) or the gearshift lever (Twin Clutch SST) position

All doors and rear hatch will unlock whenever the selector lever (CVT) or the gearshift lever (Twin Clutch SST) is moved to the "P" (PARK) position with the ignition switch in the "ON" position.

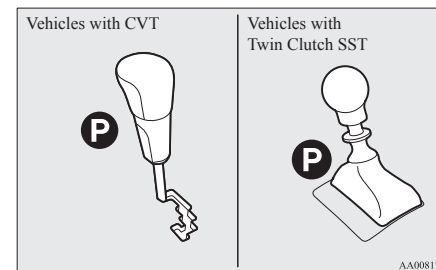

NOTE

- On vehicles equipped with MITSUBISHI Multi-Communication System (MMCS), screen operations can be used to make the adjustment. Refer to the separate owner's manual for details.

Dead Lock System*

E00305100169

The Dead Lock System helps to prevent theft. When the keyless entry system or the keyless operation function has been used to lock all of the doors and rear hatch, the Dead Lock System makes it impossible to unlock the doors using the inside lock knobs.

CAUTION

- Do not set the Dead Lock System when someone is inside the vehicle. With the Dead Lock System set, it is not possible to unlock the doors using the inside lock knobs. If you erroneously set the Dead Lock System, unlock the doors using the UNLOCK switch on the remote control switch or using the keyless operation function.

Setting the system

E00305200199

1. Turn the ignition switch to the "LOCK" position.
Also, if a key was used to start the engine, remove the key from the ignition switch.
2. Get out of the vehicle. Close all doors and rear hatch.
3. Press the LOCK switch (A) on the remote control switch, the driver's or front passenger's door lock/unlock switch (B), or the rear hatch LOCK switch (C) to lock all of the doors and rear hatch. The turn-signal lamps will blink once.

Locking and unlocking

4. Press the switch again within 2 seconds.
The turn-signal lamps will blink three times to show that the Dead Lock System has been set.

Vehicles with keyless entry system

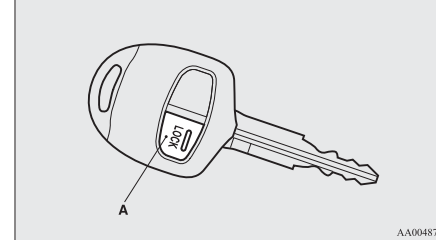

AA0048732

Vehicles with keyless operation system

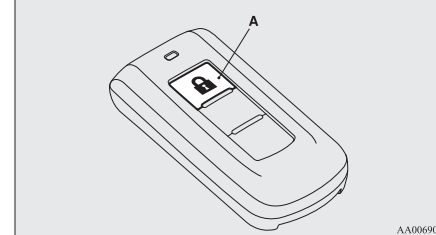

AA0069070

1

Locking and unlocking

1

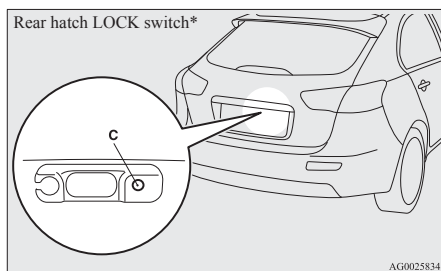
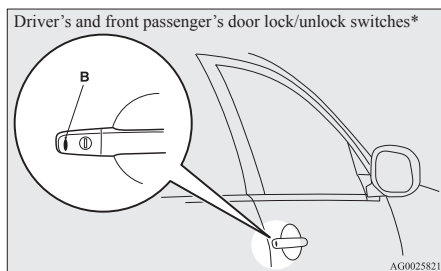

NOTE

- Pressing the LOCK switch (A) on the remote control switch once while the Dead Lock System is set causes the turn-signal lamps to blink three times, so it is possible to confirm that the Dead Lock System is set.

Cancelling the system

E00305300204

When the following operation is performed, the doors and rear hatch will unlock and the Dead Lock System will be simultaneously cancelled.

- The UNLOCK switch (D) on the remote control switch is pressed.
- The driver's or front passenger's door lock/unlock switch (B) is pressed while you are carrying the keyless operation key.
- The rear hatch OPEN switch (E) is pressed.

Vehicles with the keyless entry system

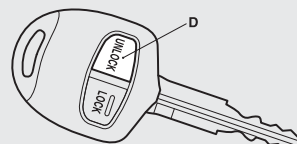

Vehicles equipped with the keyless operation system

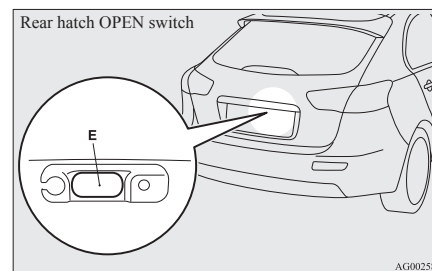
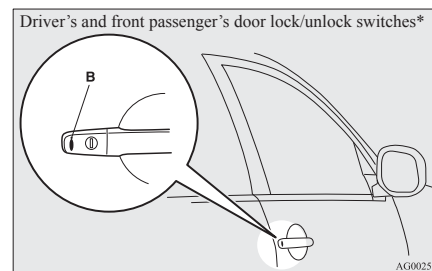
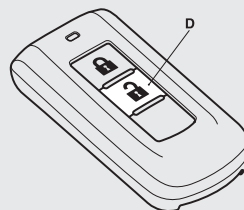

NOTE

- If neither a door nor rear hatch is opened within 30 seconds of unlocking (except for using the rear hatch OPEN switch), the doors and rear hatch are automatically relocked and the Dead Lock System is simultaneously set again.

- Even when it is not possible to use the keyless entry system or the keyless operation function to unlock the doors, it is possible to use the key to unlock the driver's door. When the key is used to unlock the driver's door, the Dead Lock System is cancelled for only the driver's door. If you wish to subsequently unlock all other doors, turn the ignition switch to the "ON" or "ACC" position.

- It is possible to adjust the time between pressing the UNLOCK switch (D) on the remote control switch or the driver's or front passenger's door lock/unlock switch (B) and automatic locking. For details, please contact a MITSUBISHI MOTORS Authorized Service Point.

On vehicles equipped with MITSUBISHI Multi-Communication System (MMCS), screen operations can be used to make the adjustment. Refer to the separate owner's manual for details.

- It is possible to lock the doors and rear hatch and set the Dead Lock System at the same time with a single push of the LOCK switch (A) on the remote control switch, the driver's or front passenger's door lock/unlock switch (B), or the rear hatch LOCK switch (C). For details, please contact a MITSUBISHI MOTORS Authorized Service Point.

Testing the system

E00305400133

Open all of the door windows, then set the Dead Lock System. (Refer to "Setting the system" on page 1-29.)

After setting the Dead Lock System, reach into the vehicle through a window and confirm that you cannot unlock the doors using the lock knobs.

NOTE

- If you need advice on how to set the Dead Lock System, please contact a MITSUBISHI MOTORS Authorized Service Point.

Locking and unlocking

Child-protection rear doors

E00300900696

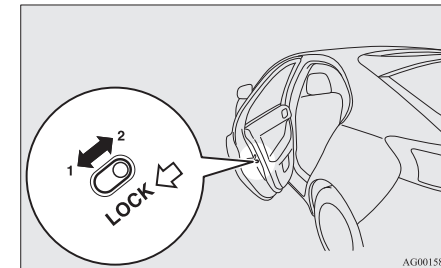

- 1- Lock
- 2- Unlock

Child protection helps prevent the rear doors from being opened accidentally from the inside.

If the lever is set to the locked position, the rear door cannot be opened using the inside handle, but only with the outside handle.

If the lever is set to the "Unlock" position, the child protection mechanism does not function.

CAUTION

- When driving with a child in the rear seat, please use the child protection to prevent accidental door opening which may cause an accident.

Locking and unlocking

Rear hatch

E00309000078

⚠ WARNING

- It is dangerous to drive with the rear hatch open since carbon monoxide (CO) gas can enter the cabin. You cannot see or smell CO. It can cause unconsciousness and even death.
- When opening and closing the rear hatch, make sure that there are no people nearby and be careful not to hit your head or pinch your hands, neck, etc.

1

To lock or unlock from outside the vehicle

Vehicles equipped with the key cylinder

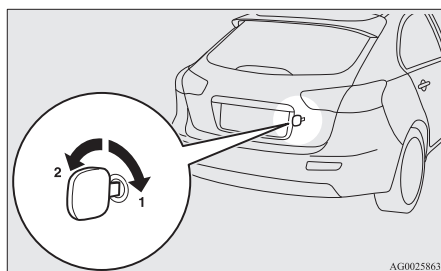

- 1- Lock
2- Unlock

To lock or unlock from inside the vehicle

Except for vehicles equipped with the central door lock switch

The rear hatch can be locked or unlocked by using the inside lock knob (driver side).

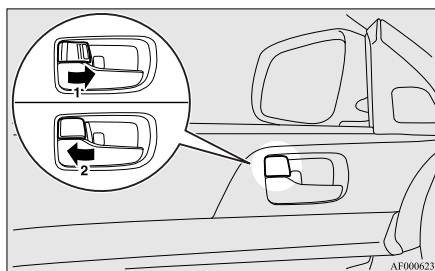

- 1- Lock
2- Unlock

If the rear hatch is locked or unlocked by using the inside lock knob (driver side), it can still be locked or unlocked with the key.

NOTE

- Repeated continuous operating between lock and unlock could cause the central door lock's built-in protection circuit to prevent the system from operating. If this occurs, wait about 1 minute before operating the inside lock knob.

Vehicles equipped with the central door lock switch

The rear hatch can be locked or unlocked by pushing the central door lock switch (driver's door).

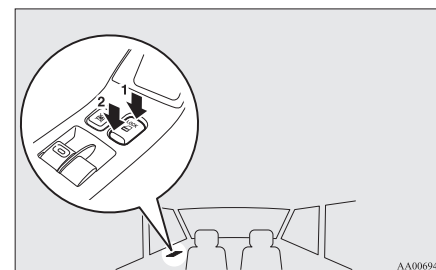

NOTE

- Repeated continuous operating between lock and unlock could cause the central door lock's built-in protection circuit to prevent the system from operating. If this occurs, wait approximately 1 minute before operating the central door lock switch.

To open

After unlocking the rear hatch, lift the rear hatch.

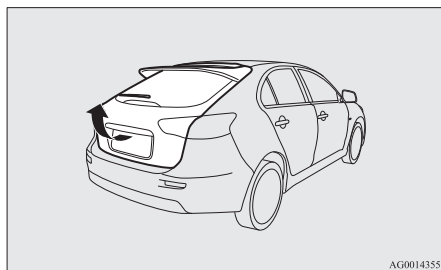

NOTE

- If you do not open the rear hatch immediately after pressing the rear hatch OPEN switch, the rear hatch cannot be lifted. If this happens, press the rear hatch OPEN switch again and lift the rear hatch.
- The rear hatch cannot be opened when the battery is flat or disconnected.

To close

Pull the rear hatch grip (A) downward as illustrated. Gently slam the rear hatch from the outside so that it is completely closed. Always ensure the rear hatch is securely closed.

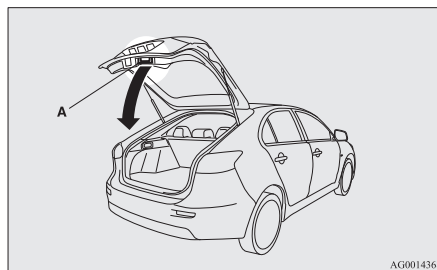

CAUTION

- When closing the rear hatch, always ensure your or other person's fingers cannot be caught by the rear hatch.

NOTE

- Gas struts (B) are installed to support the rear hatch. To prevent damage or faulty operation.
 - Do not hold the gas struts when closing the rear hatch.
 - Also, do not push or pull the gas struts.
 - Do not attach any plastic material, tape, etc., to the gas struts.
 - Do not tie string, etc., around the gas struts.
 - Do not hang any object on the gas struts.

Locking and unlocking

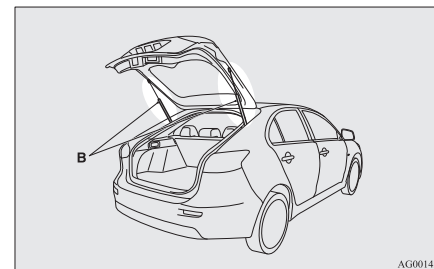

1

Locking and unlocking

Inside rear hatch release

E00309100079

The inside rear hatch release is designed to provide a way to open the rear hatch in the case of a discharged battery.

The rear hatch release lever (see illustration) is mounted on the rear hatch.

1

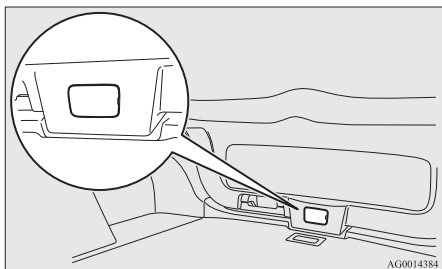

You and your family should familiarize yourselves with the location and operation of the rear hatch release lever.

To open

1. Open the lid (A) inside of the rear hatch.

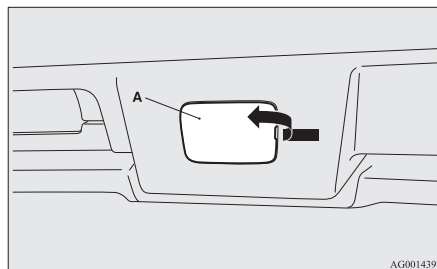

2. Move the lever (B) to unlock the rear hatch.

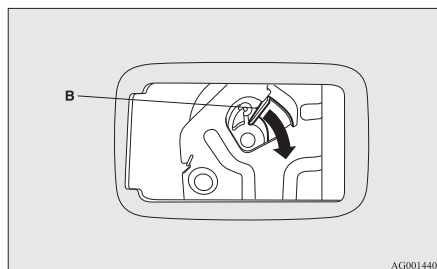

3. Push out on the rear hatch to open the rear hatch.

CAUTION

- Always keep the release lever lid on the rear hatch closed when driving so that your luggage cannot accidentally bump against the lever and open the rear hatch.

Security alarm system*

E00301500660

The security alarm system is for alerting the surrounding area of suspicious behaviour to prevent unlawful entry into the vehicle by operating an alarm if a door, the rear hatch or the bonnet is opened when the vehicle has not been unlocked using the keyless entry system or the keyless operation function.

Also, the alarm will be activated if any of the following occur.

- Attempt an unlawful moving of the vehicle. (the vehicle inclination detection function)
- Detect a motion in the vehicle. (the interior intrusion detection function)
- Disconnect the battery terminal.

The security alarm system is set to “active”. When making changes to the settings, please follow the procedure listed in the section titled “Changing the security alarm settings” on page 1-36.

CAUTION

- **Do not modify or add parts to the security alarm system.**
Doing so could cause the security alarm to malfunction.

NOTE

- The alarm system will not be activated if the doors have been locked using a key, the inside lock knob or the central door lock switch (instead of the keyless entry system or the keyless operation function).

Locking and unlocking

The security alarm has four modes:

System preparation mode (approx. 20 seconds)

(The buzzer sounds intermittently and the security indicator (A) blinks.)

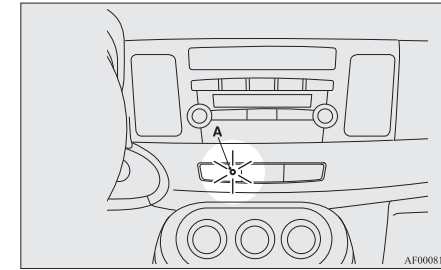

1

The system preparation time extends from the point at which all of the doors and rear hatch are locked by pressing the LOCK switch on the remote control switch or the keyless operation function to the point at which the system armed mode goes into effect.

During this time, it is possible to temporarily open a door or the rear hatch without using the keyless entry system or the keyless operation function and without causing the alarm to sound (for example, when you forget something inside the vehicle or realize that a window is open).

System armed mode

(The buzzer stops and the security indicator continues to blink with indicator's reduced lit-up duration time.)

Once the system preparation mode has ended, the system armed mode starts.

- If the turn-signal lamps do not blink after the locking and unlocking operation using the keyless entry system or the keyless operation function, the security alarm system may be malfunctioning.

Have the vehicle inspected at a MITSUBISHI MOTORS Authorized Service Point.

If the confirmation function (blinking of the turn-signal lamps by locking and unlocking the doors and the rear hatch) is deactivated, the turn-signal lamps do not blink after the locking and unlocking operation.

For information on the confirmation function, refer to “Keyless entry system” on pages 1-04 and 1-23 and “To operate using the keyless operation function” on page 1-09.

- The security alarm system could be activated in the following situations.
 - Using a car wash
 - Taking the vehicle on a ferry
 - Parking in an automated car park
 - Leaving someone or a pet in the vehicle
 - Leaving a window or the sunroof open
 - Leaving an unstable object such as a stuffed toy or accessory in the vehicle
 - Suffering a continuous impact or vibration by hail, thunder, etc.

According to the situations, deactivate the vehicle inclination detection function and the interior intrusion detection function.

Refer to “To deactivate the vehicle inclination detection function and the interior intrusion detection function” on page 1-38.

- The sensitivity of the interior intrusion detection function can be adjusted. For details, please contact a MITSUBISHI MOTORS Authorized Service Point.

Locking and unlocking

If an unlawful opening of any of the doors, rear hatch or bonnet is detected during the system armed mode, the alarm will be activated to warn people around the vehicle of an abnormal condition. Also, if unlawful moving of the vehicle is attempted or a vehicle intrusion is detected, the alarm will be activated.

1

Alarm activation

The turn-signal lamps blink and the siren sounds for approximately 30 seconds. Refer to “Alarm activation” on page 1-39.

NOTE

- The alarm will resume if unlawful actions are taken again, even if the alarm has stopped.

System cancellation

It is possible to cancel the system activation during the system preparation mode or the system armed mode.

In addition, it is possible to cancel the alarm once it has been activated.

Refer to “Cancelling the system” on page 1-39, “Cancelling the alarm” on page 1-40.

NOTE

- When lending the vehicle to another person or allowing the vehicle to be driven by someone who is unfamiliar with the security alarm system, be sure to give the person a proper explanation of the security alarm system.
If a person who is unfamiliar with the security alarm system accidentally unlocked the vehicle, causing the alarm to sound, the alarm would be a nuisance to people nearby.

Changing the security alarm settings

E00301600300

It is possible to set the security alarm to the “active” mode or “inactive” mode.

Follow the procedure below.

1. Turn the ignition switch to the “LOCK” position. If you started the engine with the key, remove the key from the ignition switch.
2. Place the lamp switch in the “OFF” position, and leave the driver’s door open.

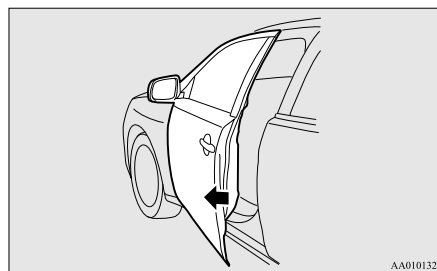
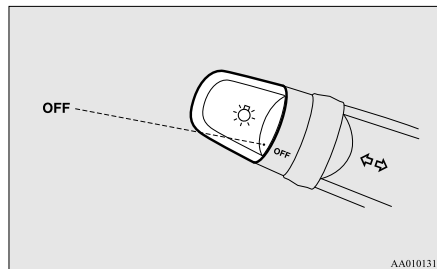

3. Pull the windscreen wiper and washer switch towards you and hold it there. (Since the ignition switch is in the “LOCK” position, washer fluid will not be sprayed.)

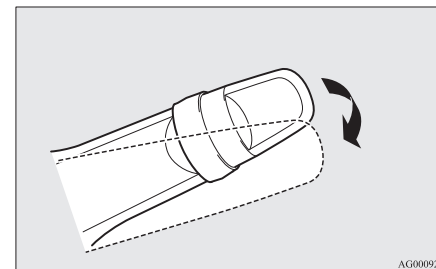

4. After approximately 10 seconds, the buzzer will make a sound. Keep the windscreen wiper and washer switch pulled towards you. (If the windscreen wiper and washer switch was released, the setting change mode would be cancelled. To start over, perform the procedure again from step 3.)
5. When the buzzer stops, with the windscreen wiper and washer switch still pulled towards you, press the UNLOCK switch (A) on the remote control switch to select the security alarm settings mode.

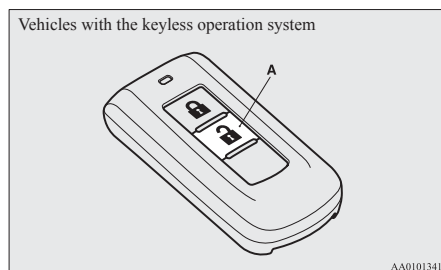
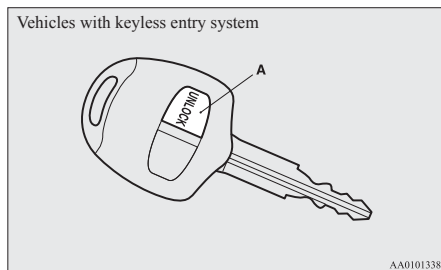

The settings mode can be toggled by pressing the UNLOCK switch. The mode can be confirmed from the number of times the buzzer sounds.

Number of times the buzzer sounds	Security alarm settings mode
1	Alarm inactive
2	Alarm active

6. Any of the following operations can be used to terminate the system settings change mode.

- Releasing the windscreen wiper and washer switch.
- Closing the driver's door.
- Inserting the key into the ignition switch.
- Placing the lamp switch in any position other than "OFF".
- Allowing 30 seconds to pass without making any changes to the settings.
- Push the ignition switch to the "LOCK" (PUSH ON) position (Vehicles with keyless operation system).

NOTE

- If anything with regard to making changes to the security alarm system settings is hard to understand, please consult your MITSUBISHI MOTORS Authorized Service Point.
- Avoid leaving valuable items inside the vehicle even when the security alarm system has been set to the "active" mode.

Setting the system

E00301700877

Follow the procedure below to set the system to the system armed mode.

1. Turn the ignition switch to the "LOCK" position. If you started the engine with the key, remove the key from the ignition switch.
2. Exit the vehicle and close all of the doors, rear hatch and bonnet.
3. Press the LOCK switch (A) on the remote control switch of the keyless entry system or the keyless operation system, the driver's or front passenger's door lock/unlock switch (B), or the rear hatch LOCK switch (C) in order to lock all the doors and rear hatch.

Locking and unlocking

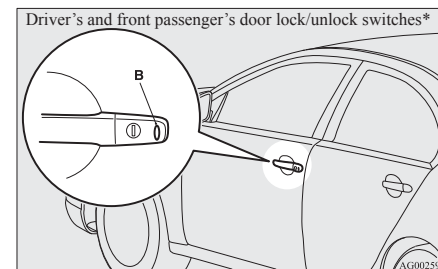
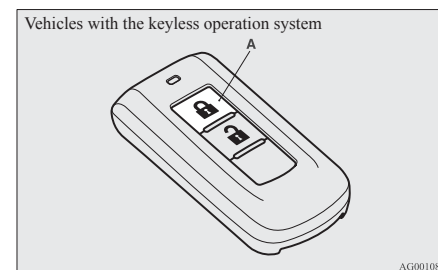
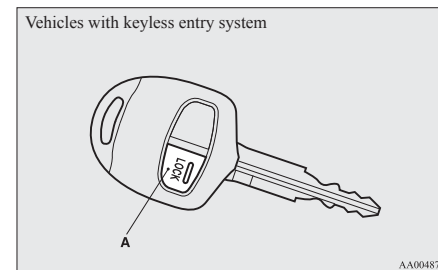

Locking and unlocking

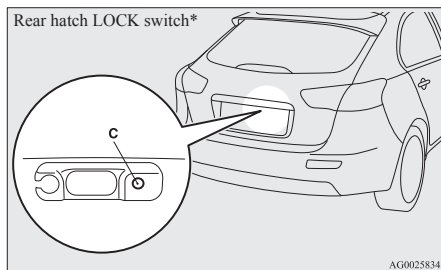

1

By locking the vehicle using the keyless entry system or the keyless operation function, the system preparation mode is activated. The security indicator (D) in the audio panel blinks for confirmation.

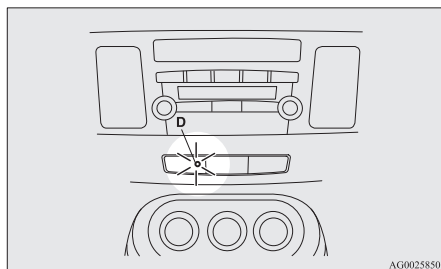

NOTE

- The system preparation mode is not activated when the doors and rear hatch have been locked using a method other than the keyless entry system or the keyless operation function (namely a key, the inside lock knob or the central door lock switch).
- If the bonnet is open, the security indicator illuminates, and the system does not enter the system armed mode.
When the bonnet is closed, the system enters the system preparation mode, and after approximately 20 seconds the system enters the system armed mode.
- 4. After approximately 20 seconds, the buzzer stops, and when the blinking of the security indicator starts to slow down, the system armed mode goes into effect.
The security indicator continues to blink during the system armed mode.

NOTE

- The security alarm system can be activated when people are riding inside the vehicle or when the windows are open. To prevent accidental activation of the alarm, do not set the system to the system armed mode while people are riding in the vehicle.
- Avoid leaving valuable items inside the vehicle even when the security alarm system has been set to the “active” mode.

To deactivate the vehicle inclination detection function and the interior intrusion detection function

E00312100217

The vehicle inclination detection function and the interior intrusion detection function can be deactivated when parking in automated car parks, when leaving pets in the vehicle or when leaving the vehicle with the windows slightly open.

1. Turn the ignition switch to the “LOCK” position. If you started the engine with the key, remove the key from the ignition switch.
2. Raise and hold the wiper and washer switch to the “MIST” position for approximately 3 seconds. The buzzer will sound once and the function will be deactivated.

To activate the function again, raise and hold the wiper and washer switch to the “MIST” position for approximately 3 seconds.

The buzzer will sound twice and the function will be activated.

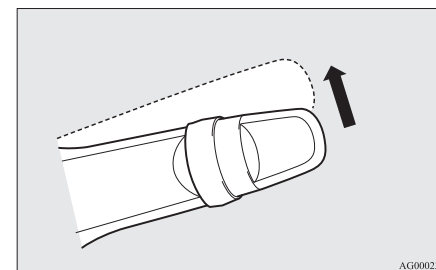

NOTE

- The function will be activated again if the following operation is performed.
 - If the doors and rear hatch are unlocked using the keyless entry system or the keyless operation function.
 - If the ignition switch is turned to the "ON" or "ACC" position.

Cancelling the system

E00301800588

The following methods can be used to cancel the system when it is in the system preparation mode or the system armed mode.

- Pressing the UNLOCK switch on the remote control switch.
- Turning the ignition switch to the "ON" position.
- Opening any of the doors or the rear hatch, or inserting the key into the ignition switch when the system is in the system preparation mode.
- Holding the keyless operation key and pressing the driver's and front passenger's door lock/unlock switch, or the rear hatch OPEN switch to unlock the doors and rear hatch (vehicles with the keyless operation system).

NOTE

- If the bonnet is opened during the system preparation mode, the system preparation mode is suspended.
The system returns to the system preparation mode when the bonnet is closed.
- If the battery terminals are disconnected while the system is in the system preparation mode, the memory will be erased.

Locking and unlocking

Alarm activation

E00301900723

When the system is in the system armed mode, the alarm will be activated as follows if the vehicle is unlocked or if any of the doors, rear hatch or bonnet is opened using a method other than the keyless entry system or the keyless operation function.

1. The alarm will be activated for approximately 30 seconds. The turn-signal lamps will blink, and the siren will sound intermittently.

1

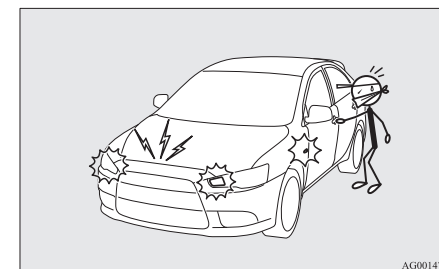

2. The alarm will resume if unlawful actions are taken again, even if the alarm has stopped.

Locking and unlocking

NOTE

- During an alarm operation, the alarm is displayed on the information screen in the multi-information display.

Type 1



Type 2



Cancelling the alarm

E00302000529

It is possible to halt the activation of an alarm using the following methods:

- Pressing the LOCK or UNLOCK switch on the remote control switch.
(After pressing the LOCK switch, the vehicle will lock if all the doors and rear hatch are closed, after which the system preparation mode will once again go into effect.)
- Turning the ignition switch to the “ON” position.
- Holding the keyless operation key and locking and unlocking the doors and the rear hatch using the keyless operation function (vehicles equipped with the keyless operation system).

NOTE

- When the ignition switch is turned to the “ON” position, the buzzer sounds 4 times. This operation indicates that the alarm was activated while the vehicle was parked. Please check the inside of the vehicle to confirm that nothing was stolen.
- Even if the battery is disconnected, the alarm activation memory will not be erased.

Electric window control

E00302200390

The electric windows can only be operated with the ignition switch in the “ON” position.

Electric window control switch

E00302301659

Each door window opens or closes while the corresponding switch is operated.

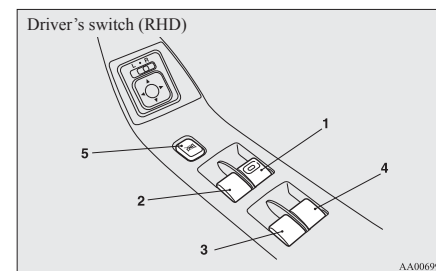
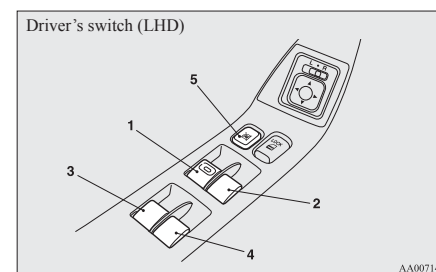

- 1- Driver's door window
- 2- Front passenger's door window
- 3- Rear left door window
- 4- Rear right door window
- 5- Lock switch

⚠ WARNING

- Before operating the electric window control, make sure that nothing can get trapped (head, hand, finger, etc.).
- Never leave the vehicle without removing the key.
- Never leave a child (or other person who might not be capable of safe operation of the electric window control) in the vehicle alone.
- The child may tamper with the switch at the risk of its hands or head being trapped in the window.

Driver's switches

The driver's switches can be used to operate all door windows. A window can be opened or closed by operating the corresponding switch.

Press the switch down to open the window, and pull up the switch to close it.

If the switch for the driver's window is fully pressed down/pulled up, the door window automatically opens/closes completely. If you want to stop the window movement, operate the switch lightly in the reverse direction.

Passenger's switches

The passenger's switches can be used to operate the corresponding passenger's door windows. Press the switch down for operating the window, and pull up the switch for closing.

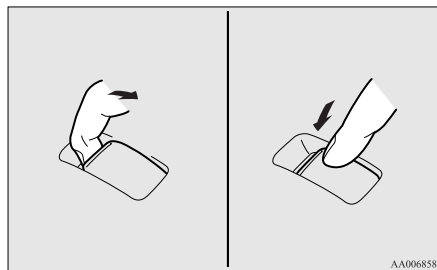

NOTE

- Repeated operation with the engine stopped will run down the battery. Operate the electric window switches only while the engine is running.

Lock switch

E00303101117

When this switch is operated, the passenger's switches cannot be used to open or close the door windows and the driver's switch cannot open or close any door windows other than the driver's door window.

Locking and unlocking

To unlock, press it once again.

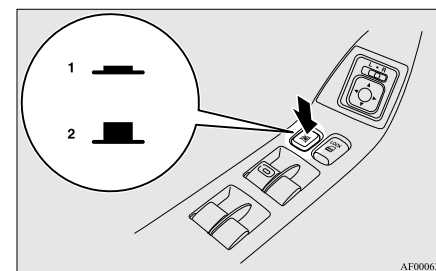

- 1- Lock
- 2- Unlock

⚠ WARNING

- A child may tamper with the switch at the risk of its hands or head being trapped in the window. When driving with a child in the vehicle, please press the window lock switch to disable the passenger's switches.

Timer function

E00302400884

The door windows can be opened or closed for 30 seconds after the ignition switch is turned from the "ON" position to the "ACC" or "LOCK" position. However, once the driver's door or the front passenger's door is opened, the windows cannot be operated.

Locking and unlocking

Safety mechanism (driver's door window only)

E00302500700

If a hand or head is trapped in the closing window, it will lower automatically.

Nonetheless, make sure that nobody puts their head or hand out of the window when closing the driver's door window.

The lowered window will become operational after a few seconds.

1

⚠ WARNING

- If the safety mechanism is activated three or more times successively, the safety mechanism will be temporarily cancelled. If a hand or head got trapped, a serious injury could result.

⚠ CAUTION

- The safety mechanism is cancelled just before the window is fully closed. This allows the window to close completely. Therefore be especially careful that no fingers are trapped in the window.
- The safety mechanism is deactivated while the switch is pulled up. Therefore be especially careful that fingers are not trapped in the door window opening.

NOTE

- The safety mechanism can be activated if the driving conditions or other circumstances cause the driver's door window to be subjected to a physical shock similar to that caused by a trapped hand or head.
- If the safety mechanism is activated three or more times in a row, the safety mechanism will be cancelled and the door window will not close correctly.

In such a case, the following procedure should be implemented to rectify this situation. If the window is open, repeatedly raise the driver's door window switch until the window has been fully closed. Following this, release the switch, raise the switch once again and hold it in this condition for at least 1 second, then release it. You should now be able to operate the driver's door window in the normal fashion.

Sunroof*

E00302701028

The sunroof can only be operated with the ignition switch in the "ON" position.

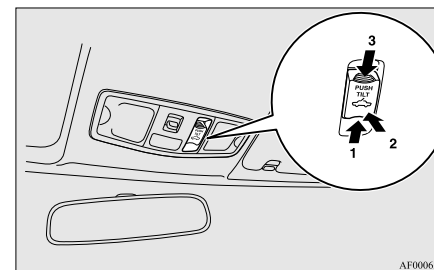

- 1- Open
- 2- Tilt up
- 3- Close, Tilt down

To open, press the switch (1).

To stop the moving sunroof, press switch (2) or (3).

NOTE

- The sunroof automatically stops just before reaching the fully open position. Press the switch again to fully open it.

To close, press the switch (3).

To stop the moving sunroof, press the switch (1) or (2).

To tilt up, press the switch (2).

The rear edge of the sunroof rises for ventilation.

To tilt down, press the switch (3).

WARNING

- Do not put head, hands or anything else out of the sunroof opening while driving the vehicle.
- Never leave a child (or other person who might not be capable of safe operation of the sunroof switch) in the vehicle alone.
- Before operating the sunroof, make sure that nothing is capable of being trapped (head, hand, finger, etc.).

Timer function

E00303900150

The sunroof can be opened or closed for 30 seconds after the ignition switch is turned from the “ON” position to the “ACC” or “LOCK” position. If the driver’s door is opened during this period, the sunroof can be opened or closed for another 30 seconds.

However, once the driver’s door is closed, the sunroof cannot be operated.

Safety mechanism

E00303800364

If a hand or head is trapped in the closing sunroof, it will reopen automatically.

Nonetheless, make sure that nobody puts their head or hand out of the sunroof when opening or closing. The opened sunroof will become operational after a few seconds.

If the safety mechanism should be activated 5 or more times consecutively, normal closing of the sunroof will be aborted.

As an emergency measure, the sunroof can be closed bit by bit until the sunroof is completely closed by repeatedly pressing switch (2).

After performing the emergency measure, consult a MITSUBISHI MOTORS Authorized Service Point.

NOTE

- The safety mechanism can be activated if the driving conditions or other circumstances cause the sunroof to be subjected to a physical shock similar to that caused by a trapped hand or head.

CAUTION

- The safety mechanism is cancelled just before the sunroof is fully closed. This allows the sunroof to close completely. Therefore be especially careful that no fingers are trapped in the sunroof.

NOTE

- The sunroof stops just before reaching the fully open position. If the vehicle is driven with the sunroof in this position, wind throb is lower than with the sunroof fully open.
- When leaving the vehicle unattended, make sure you close the sunroof and remove the ignition key.
- Do not try to operate the sunroof if it is frozen closed (after snow fall or during extreme cold).
- Do not sit or place heavy luggage on the sunroof or roof opening edge.
- Release the switch as soon as the sunroof reaches the fully open or fully closed position.

Locking and unlocking

- If the sunroof does not operate when the sunroof switch is operated, release the switch and check whether something is trapped by the sunroof. If nothing is trapped, have the sunroof checked at a MITSUBISHI MOTORS Authorized Service Point.
- Depending on the model of ski carriers or roof carriers, the sunroof may make contact with the carrier when the sunroof is tilted up. Be careful when tilting up the sunroof if such a ski carrier or a roof carrier is installed.
- Be sure to close the sunroof completely when washing the vehicle or when leaving the vehicle.
- Be careful, not to put any wax on the weatherstrip (black rubber) around the sunroof opening. If stained with wax, the weatherstrip cannot maintain a weatherproof seal with the sunroof.
- After washing the vehicle or after it has rained, wipe off any water that is on the sunroof before operating it.
- Operating the sunroof repeatedly with the engine stationary will run down the battery. Operate the sunroof while the engine is running.

Locking and unlocking

Sunshade

E00307900129

Slide the sunshade manually to open and close it.

1

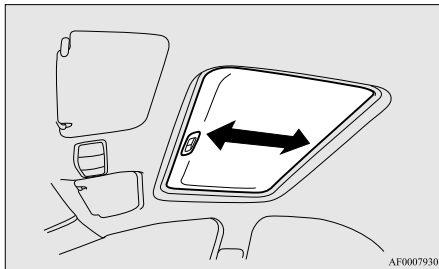

⚠ CAUTION

- Be careful that hands are not trapped when closing the sunshade.

NOTE

- Be sure to tilt down the sunroof before closing the sunshade.
- The sunshade cannot be closed with the sunroof opened.

Seat and seat belts

Seat.....	2-02
Seat adjustment.....	2-03
Front seat.....	2-03
Rear seat.....	2-06
Head restraints.....	2-07
Making a luggage compartment.....	2-08
Seat belts.....	2-09
Pregnant women restraint.....	2-12
Seat belt pretensioner system and force limiter system.....	2-12
Child restraint.....	2-13
Seat belt inspection.....	2-21
Supplemental restraint system (SRS) - airbag.....	2-21

Seat and seat belts

Seat

E00400101830

2

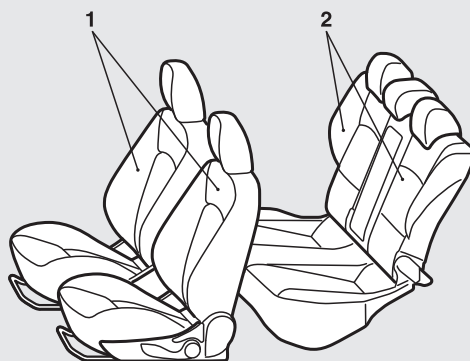

AG1000957

1-Front seat

- To adjust forward or backward → p. 2-03
- To recline the seatback → p. 2-04
- To adjust seat height (driver's side only) → p. 2-05
- Heated seats* → p. 2-05

2-Rear seat

- Armrest → p. 2-06

2-02

OG4E12E1

Seat adjustment

E00400300529

Adjust the driver's seat so that you are comfortable and that you can reach the pedals, steering wheel, switches etc. while retaining a clear field of vision.

⚠ WARNING

- Do not attempt to adjust the seat while driving. This can cause loss of vehicle control and result in an accident. After adjustments are made, ensure the seating is locked in position by attempting to move the seat forward and rearward without using the adjusting mechanism.
- Do not allow people or children to ride in any area of your vehicle that is not equipped with seats and seat belts, and make sure that everyone travelling in your vehicle is in a seat and wearing a seat belt, or in the case of a child is strapped in a child restraint.
- To minimize the risk of personal injury in the event of a collision or sudden braking, the seatbacks should always be in the almost upright position while the vehicle is in motion. The protection provided by the seat belts may be reduced significantly when the seatback is reclined. There is greater risk that the passenger will slide under the seat belt, resulting in serious injury, when the seatback is reclined.

⚠ CAUTION

- Make sure the seat is adjusted by an adult or with adult supervision for correct and safe operation.
- Do not place a cushion or the like between your back and the seatback while driving. The effectiveness of the head restraints will be reduced in the event of an accident.
- When sliding the seats, be careful not to catch your hand or foot.

Seat and seat belts

Front seat

E00400400012

To adjust forward or backward

E00400500781

Manual type

Pull the seat adjusting lever and adjust the seat forward or backward to the desired position, and release the adjusting lever.

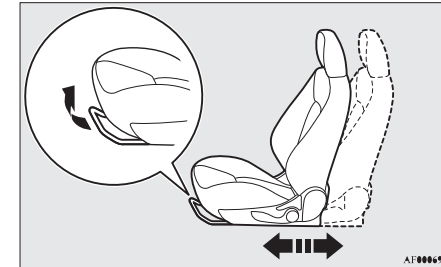

2

⚠ WARNING

- To ensure the seat is locked securely, try to move the seat forward or backward without using the adjusting lever.

Seat and seat belts

Power type (driver's side only)

Adjust the seat by operating the switch as indicated by the arrows.

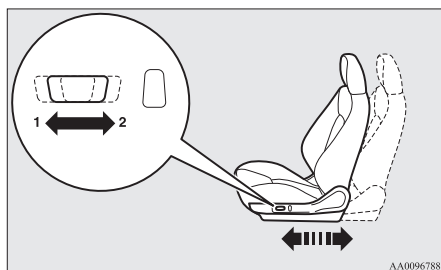

- 1- Adjustment forward
- 2- Adjustment backward

NOTE

- To prevent the battery from running down, operate the power type seat with the engine running.

To recline the seatback

E00400600997

Manual type

In order to recline the seatback, lean forward slightly, pull the seatback lock lever up, and then lean backward to the desired position and release the lever. The seatback will lock in that position.

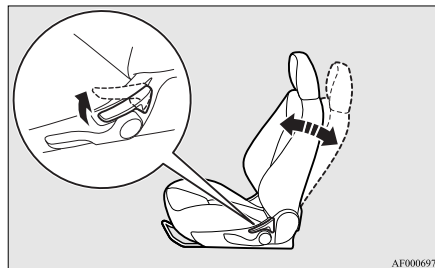

CAUTION

- The reclining mechanism of the seatback is spring loaded, causing it to return to the vertical position when the lock lever is operated. When using the lever, sit close to the seatback or hold it with your hand to control its return motion.

Power type (driver's side only)

Adjust the seatback angle by operating the switch as indicated by the arrows.

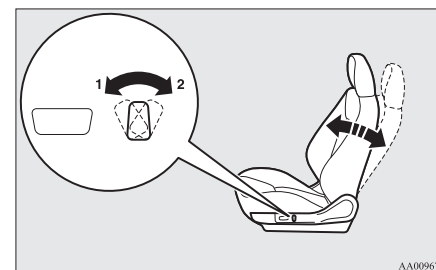

- 1- To move to forward direction
- 2- To recline rearward

NOTE

- To prevent the battery from running down, operate the power type seat with the engine running.

To adjust seat height (driver's side only)

E00400701025

Manual type

Operate the lever repeatedly to raise or lower the seat.

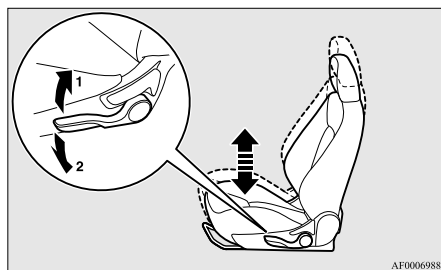

AF0006988

- 1- Raise
- 2- Lower

Power type

To adjust the seat height, operate the switch as indicated by arrows.

NOTE

- To prevent the battery from running down, operate the power type seat with the engine running.

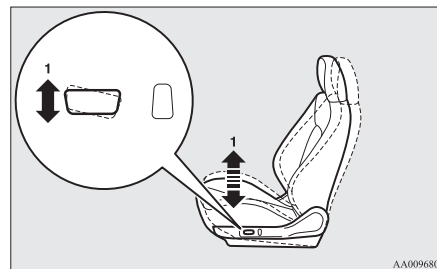

AA0096805

- 1- To move the front of the seat up and down

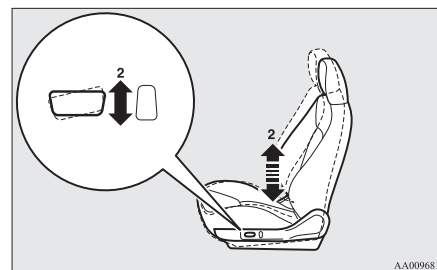

AA0096818

Seat and seat belts

- 2- To move the rear of the seat up and down

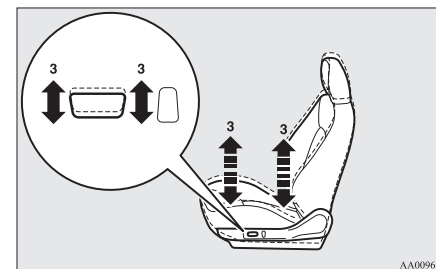

AA0096821

- 3- To move the whole seat up and down

Heated seats*

E00401100885

The heated seats can be operated with the ignition switch in the "ON" position. Operate the switch as indicated by arrows.

The indication lamp (A) will illuminate while the heater is on.

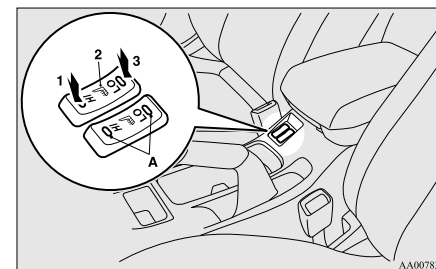

AA0078379

Seat and seat belts

- 1 (HI)- Heater high (for quick heating).
- 2- Heater off.
- 3 (LO)- Heater low (to keep the seat warm).

CAUTION

- Switch off seat heaters when not in use.
- Operate in the high position for quick heating. Once the seat is warm, set the heater to low to keep it warm. Slight variations in seat temperature may be felt while using the heated seats. This is caused by the operation of the heater's internal thermostat and does not indicate a malfunction.
- If the following types of persons use the heated seats, they might become too hot or receive minor burns (red skin, heat blisters, etc.):
 - Children, elderly or ill people
 - People with sensitive skin
 - Excessively tired people
 - People under the influence of alcohol or sleep inducing medication (cold medicine, etc.)
- Do not place heavy objects on the seat or stick pins, needles, or other pointed objects into it.
- Do not use a blanket, cushion, or other material with high heat insulation properties on the seat while using the heater; this might cause the heater element to overheat

CAUTION

- When cleaning the seat, do not use benzene, kerosene, petrol, alcohol, or other organic solvents; these might damage the surface of the seat and also the heater element.
- If water or any other liquid is spilled on the seat, allow it to dry thoroughly before attempting to use the heater.
- Turn the heater off immediately if it appears to be malfunctioning during use.

Rear seat

E00401300324

Armrest

E00401700591

To use the armrest, fold it down.
To return to the original position, push it backward level with the seat.

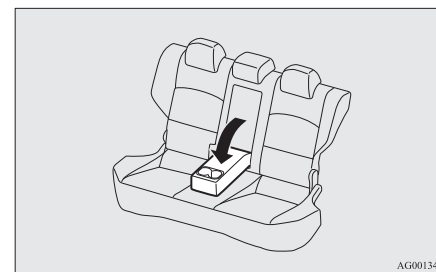

AG0013420

NOTE

- The top surface of the armrest contains a cup holder for rear seat occupants. Refer to "Cup holder" on page 5-99.

Head restraints

E00403301471

⚠ WARNING

- Driving without the head restraints in place can cause you and your passengers serious injury or death in an accident. To reduce the risk of injury in an accident, always make sure the head restraints are installed and properly positioned when the seat is occupied.
- Never place a cushion or similar device on the seatback. This can adversely affect head restraint performance by increasing the distance between your head and the restraint.

To adjust height

Adjust the head restraint height so that the centre of the restraint is as close as possible to eye level to reduce the chances of injury in the event of collision. Any person too tall for the restraint to reach their seated eye level, should adjust the restraint as high as possible.

To raise the head restraint, move it upward. To lower the restraint, move it downward while pushing the height adjusting knob (A) in the direction of the arrow. After adjustment, push the head restraint downward and make sure that it is locked.

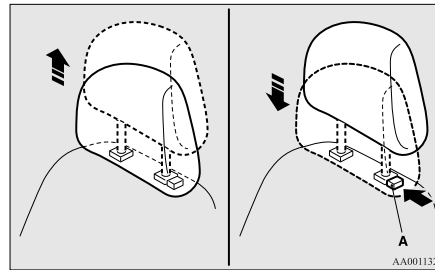

To remove

Lift the head restraint with the height adjusting knob (A) pushed in.

To install

Confirm that the head restraint is facing the correct direction, and then insert it into the seatback while pressing the height adjusting knob (A) in the direction indicated by the arrow.

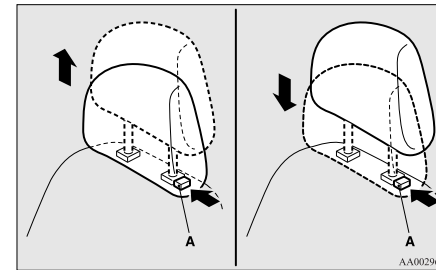

⚠ CAUTION

- Confirm that the height adjusting knob (A) is correctly adjusted as shown in the illustration, and also lift the head restraints to ensure that they do not come out of the seatback.

Seat and seat belts

2

Seat and seat belts

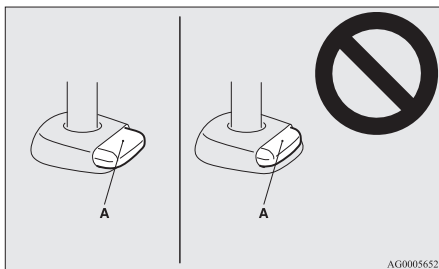

2

CAUTION

- The shape and size of the head restraint differs according to the seat. Always use the correct head restraint provided for the seat and do not install the head restraint in the wrong direction.

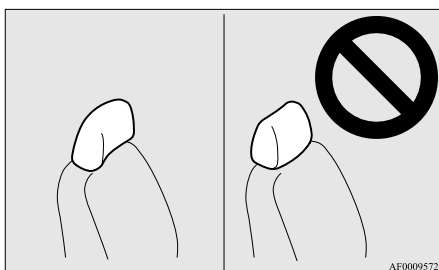

Making a luggage compartment

E00403400231

WARNING

- When making a luggage compartment, never arrange the seats while the vehicle is being driven or is on an incline. The seats could move unexpectedly or more than required and cause a serious accident.
- If required, always operate the seating before the vehicle is in motion.
- Do not allow anyone to ride in the luggage compartment while the vehicle is in motion. People who are not properly seated and restrained can be seriously injured or killed in an accident.
- The luggage compartment in the rear of the vehicle should never be used as a play area by children. Children should be seated with seat belts fastened when the vehicle is in motion.
- Confirm that the seatback locks securely when it is returned.

CAUTION

- Do not stack luggage in the vehicle higher than the seatback height. Also, firmly secure the luggage. Serious accidents could result due to unrestrained objects entering the passenger compartment during sudden braking.
- Make sure that the seat is operated by an adult. If it is operated by a child, an unexpected accident might occur.

CAUTION

- Be careful not to catch your hands or feet when arranging the seat. Personal injury could result.

Folding the rear seatbacks forward

E00403500421

The passenger and luggage compartments can be joined by folding the seatback forward. This is useful for carrying long objects.

The seatbacks can be folded with the rear seat release button or luggage compartment lever.

NOTE

- The seatbacks can be folded one side at a time.

1. Use the rear seat release button (A) or the luggage compartment levers (B).

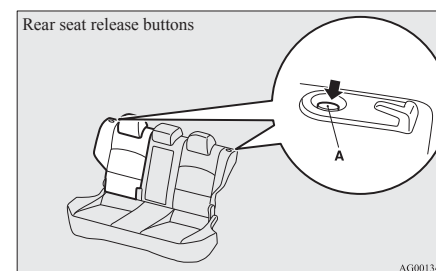

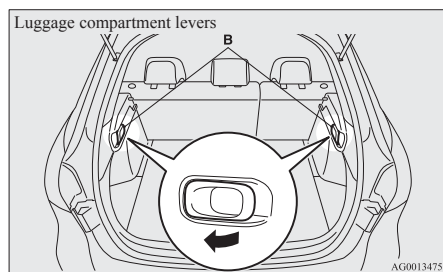

2. The seatbacks fold forward.
Confirm that the seatback locks securely when it is returned.

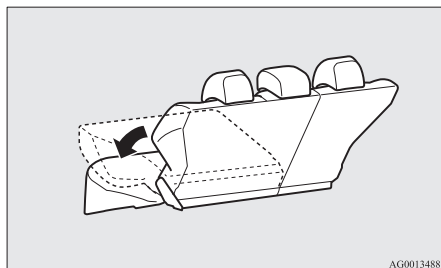

⚠ **WARNING**

- When folding the seatbacks forward from behind, an adult should perform the operation, making sure there is no one in the rear seat. The seatback could fall forward suddenly and trap the person between it and the seat cushion, causing a serious injury.
It is difficult to see the rear seat from behind, so be especially careful of small children.
- After returning the seatbacks to their upright positions, make sure that the seatbacks lock in place and are firmly secured. Also check to be sure that the rear seat belts are in front of the seatbacks, and not caught behind the seatbacks.

⚠ **CAUTION**

- The exhaust pipe remains hot for a while after stopping the engine, so be sure not to touch it.

Seat and seat belts

Seat belts

E00404800577

To protect you and your passengers in the event of an accident, it is most important that the seat belts are worn correctly while driving.

The front seat belts have a pretensioner system. These belts are used the same way as a conventional seat belt.

Refer to “Seat belt pretensioner system and force limiter system” on page 2-12.

2

⚠ **WARNING**

- Always place the shoulder belt over your shoulder and across your chest. Never put it behind you or under your arm.
- One seat belt should be used by only one person. Doing otherwise can be dangerous.
- The seat belt will provide its wearer with maximum protection if the recliner seatback is placed in fully upright position. When the seatback is reclined, there is greater risk that the passenger will slide under the belt, especially in a forward impact accident, and may be injured by the belt or by striking the instrument panel or seatbacks.
- Seat belts should always be worn by every adult who drives or rides in this vehicle, and by all children who are tall enough to wear seat belts properly. Other children should always use proper child restraint systems.
- Remove any twists when using the belt.

Seat and seat belts

⚠ WARNING

- No modifications or additions should be made by the user which will either prevent the seat belt adjusting devices from operating to remove slack, or prevent the seat belt assembly from being adjusted to remove slack.
- Never hold a child in your arms or on your lap when riding in this vehicle, even if you are wearing your seat belt. To do so risks severe or fatal injury to the child in a collision or sudden stop.
- Always adjust the belt to a snug fit.
- Always wear the lap portion of the belt over your hips.



3-point type seat belt (with emergency locking mechanism)

E00404901184

This type of belt requires no length adjustment. Once worn, the belt adjusts itself to the movement of the wearer, but in the event of a sudden or strong shock, the belt automatically locks to hold the wearer's body.

2-10

NOTE

- You can check if the belt locks by pulling it forward quickly.

To fasten

1. Pull the seat belt out slowly while holding the latch plate.

NOTE

- When the seat belts cannot be pulled out in a locked condition, pull the belts once forcefully and then return them. After that, pull the belts out slowly once again.
2. Insert the latch plate into the buckle until a "click" is heard.

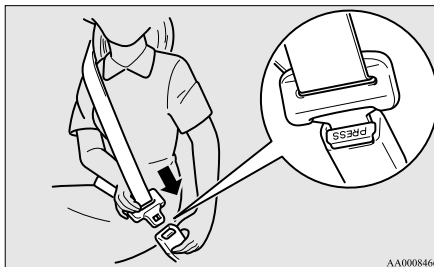

⚠ WARNING

- Never wear the lap portion of the belt across your abdomen. During accidents it can press sharply against the abdomen and increase the risk of injury.

⚠ WARNING

- The seat belts must not be twisted when worn.

3. Pull the belt slightly to adjust slackness as desired.

To unfasten

Hold the latch plate and push the button on the buckle.

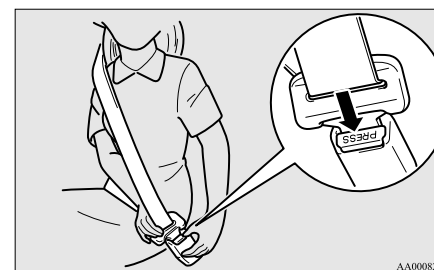

NOTE

- As the belt retracts automatically, keep holding the latch plate while retracting so that the belt stows slowly. Failure to do this could damage the vehicle.

OG4E12E1

Seat belt warning

E0041300025

Driver's seat belt reminder/warning lamp and display

E00413100042

Warning lamp



Warning display type 1



Warning display type 2



A tone and warning lamp are used to remind the driver to fasten the seat belt.

If the ignition switch is set to the "ON" position without the driver's seat belt being fastened, a warning lamp will blink and a buzzer will sound for approximately 6 seconds to remind you to fasten your seat belt.

If you then drive with the seat belt unfastened for longer than a minute from when the ignition switch was turned on, the warning lamp will come on and blink repeatedly and the tone will sound intermittently.

The warning lamp and the tone alarm will stop after approximately 90 seconds.

If you then repeatedly stop and start your vehicle with the seat belt unfastened, the warning lamp/display and tone will remind you to fasten your seat belt every time the vehicle starts moving. You will also be reminded to fasten your seat belt in this way when you remove your seat belt while driving. The warning lamp and the tone alarm go off when the seat belt is fastened.

NOTE

- At the same time, "FASTEN SEAT BELT" is displayed on the information screen in the multi-information display.

Front passenger seat belt warning lamp*

E00413200014

The front passenger seat belt warning lamp is located on the instrument panel.

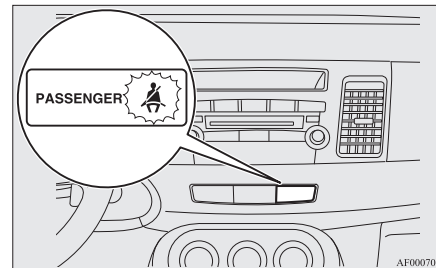

The lamp comes on when a person sits on the front passenger seat but does not fasten the seat belt. It goes off when the seat belt is subsequently fastened.

⚠ WARNING

- Do not install any accessory or sticker that makes the lamp difficult to see.

Adjustable seat belt anchor (front seats)

E00405000420

The seat belt anchor height can be adjusted. Move the seat belt anchor down with the lock knob (A) depressed. To move the anchor up, slide it without depressing the lock knob (A).

2

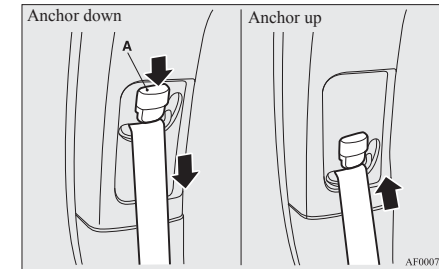

⚠ WARNING

- When adjusting the seat belt anchor, set it at a position that is sufficiently high so that the belt will make full contact with your shoulder but will not touch your neck.

Seat and seat belts

Pregnant women restraint

E00405600064

⚠ WARNING

- Seat belts work for everyone, including pregnant women. Pregnant women should use the available seat belts. This will reduce the likelihood of injury to both the woman and the unborn child. The lap belt should be worn across the thighs and as snug against the hips as possible, but not across the waist. Consult your doctor if you have any additional questions or concerns.

2

Seat belt pretensioner system and force limiter system

E00405700081

The driver's seat and front passenger's seat each have a seat belt equipped with a pretensioner system.

Pretensioner system

E00405800747

The pretensioner system will retract their respective seat belts instantaneously, thus maximizing the seat belt's effectiveness, if there is a frontal impact severe enough to injure the driver and/or front passenger and the ignition switch is in the "ON" or "START" position.

⚠ WARNING

- To obtain the best results from your pretensioner seat belt, make sure you have adjusted your seat correctly and wear your seat belt properly.

⚠ CAUTION

- Installation of audio equipment or repairs in the vicinity of the pretensioner seat belts or floor console must be performed in line with MITSUBISHI MOTORS guidelines. It is important to do so because the work could affect the pretensioner systems.

⚠ CAUTION

- If you need to scrap the vehicle, please consult a MITSUBISHI MOTORS Authorized Service Point. It is important to do so because unexpected activation of the pretensioner seat belts could cause injuries.

NOTE

- The pretensioner seat belts will be activated if the vehicle suffers a severe frontal impact, even if the seat belts are not worn.
- The pretensioner seat belts are designed to work only once. After the pretensioner seat belts have been activated, we recommend you have it replaced by a MITSUBISHI MOTORS Authorized Service Point.

SRS warning

E00405900302

This warning lamp/display is shared by the SRS airbags and the pretensioner seat belts.

Refer to "SRS warning lamp/display" on page 2-31.

Force limiter system

E00406000153

In the event of a collision, each force limiter system will effectively absorb the load applied to the seat belt to minimize the impact to the passenger.

Child restraint

E00406401200

When transporting children in your vehicle, some type of child restraint system should always be used according to the size of the child. This is required by law in most countries.

The regulations concerning driving with children in the front seat may differ from country to country. You are advised to comply with the relevant regulations.

WARNING

- When possible, put children in the rear seat. Accident statistics indicate that children of all sizes and ages are safer when properly restrained in the rear seat rather than in the front seat.
- Holding a child in your arms is no substitute for a restraint system. Failure to use a proper restraint system can result in severe or fatal injury to the child.
- Each child restraint device or fixing is to be used only by one child.
- When attaching a child restraint to the rear seat, place the front seatbacks in the upright position. Otherwise, the child could be seriously injured in the event of hard braking or a collision.

Caution for installing the child restraint on vehicles with a front passenger airbag

E00406500217

The label shown here is attached on vehicles with a front passenger airbag.

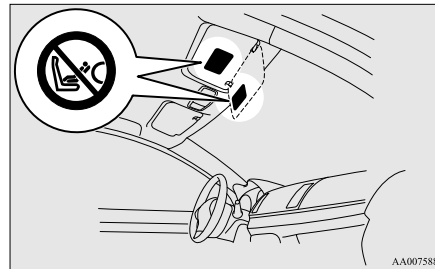

WARNING

- **Extreme Hazard!**
Do not use a rearward facing child restraint on a seat protected by an airbag in front of it!

Seat and seat belts

Use rearward facing child restraints in the rear seat or turn off the front passenger's airbag ON-OFF switch (if so equipped). (Refer to "To turn an airbag off" on page 2-25.)

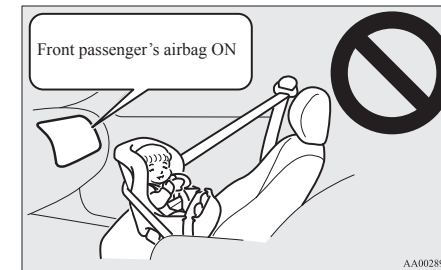

2

WARNING

- A REARWARD FACING CHILD RESTRAINT must NOT be used in the front passenger seat if the front passenger's airbag has not been deactivated. The force of an inflating airbag could kill or cause serious injuries to the child. A rearward facing child restraint must only be used in the rear seat.
- A FORWARD FACING CHILD RESTRAINT should be used in the rear seat whenever possible; if used in the front seat, adjust the seat to the most rearward position.

Seat and seat belts



2

Infants and small children

E00406600960

When transporting infants and small children in your vehicle, follow the instruction given below.

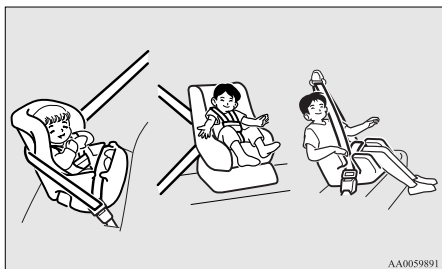

Instruction:

- For small infants, an infant carrier should be used. For small children whose height when seated allows the shoulder belt to lie in contact with the face or the throat, a child seat should be used.

- The child restraint system should be appropriate for the child's weight and height and properly fit in the vehicle. For a higher degree of safety: **THE CHILD RESTRAINT SYSTEM SHOULD BE INSTALLED IN THE REAR SEAT.**
- Before purchasing a child restraint system, try installing it in the rear seat to make sure there is a good fit. Because of the location of the seat belt buckles and the shape of the seat cushion, it may be difficult to securely install some manufacturer's child restraint systems. If the child restraint system can be pulled forward or to either side easily on the seat cushion after the seat belt has been tightened, choose another manufacturer's child restraint system.

⚠ WARNING

- When installing a child restraint system, refer to the instructions provided by the manufacturer of the restraint system. Failure to do so can result in severe or fatal injury to the child.
- After installation, push and pull the child restraint system back and forth, and side to side, to see that it is properly secured. If the child restraint system is not installed securely, it may cause injury to the child or other occupants in the case of accident or sudden stops.

⚠ WARNING

- When the child restraint system is not in use, keep your child restraint system secured with the seat belt or remove it from the vehicle in order to prevent it from being thrown around inside the vehicle during an accident.

NOTE

- Depending on the seating position in the vehicle and the child restraint system that you have, the child restraint can be attached using one of the following two locations:
 - To the lower anchorage in the rear seat, ONLY if the child restraint has ISOFIX mountings (See page 2-15).
 - To the seat belt (See page 2-20).

Older children

E00406700134

Children who have outgrown the child restraint system should be seated in the rear seat and wear combination lap shoulder belt.

The lap portion of the belt should be snug and positioned low on the abdomen so that it is below the top of the hip-bone. Otherwise, the belt could intrude into the child's abdomen during an accident and cause injury.

Seat and seat belts

Suitability for various ISOFIX positions

E00411400461

Mass group	Size class	Fixture	Vehicle ISOFIX positions
			Rear (Left side/Right side)
Carrycot	F	ISO/L1	X
	G	ISO/L2	X
0 - Up to 10 kg	E	ISO/R1	X
0+ - Up to 13 kg	E	ISO/R1	IL* ¹ , IL* ²
	D	ISO/R2	X
	C	ISO/R3	X
I - 9 to 18 kg	D	ISO/R2	X
	C	ISO/R3	X
	B	ISO/F2	IUF
	B1	ISO/F2X	IUF, IL* ³
	A	ISO/F3	IUF
II & III - 15 to 36 kg			X

CAUTION

- When installing a child restraint system, prevent the head restraint from touching the child restraint system by removing it or adjusting its height.

Key of letters to be inserted in the table above:

- IUF- Suitable for ISOFIX forward child restraint systems of universal category approved for use in the mass group.
- IL- Suitable for particular ISOFIX child restraint systems given in the following list (MITSUBISHI MOTORS genuine parts).
- X- ISOFIX position not suitable for ISOFIX child restraint systems in this mass group and/or this size class.

Seat and seat belts

IL (Genuine part information)

	Genuine part No.	ECE No.
*1	MZ314509 (Body of child restraint system) ^{#1} , MZ314394 (Base seat)	E1-04301146
*2	MZ314393 (Body of child restraint system), MZ314394 (Base seat)	E1-04301146
*3	MZ313045	E1-04301133

^{#1}: To be available in 2012

2

NOTE

- MITSUBISHI MOTORS Europe B.V. reserves the right to changes without any prior announcement.
For further information, please contact a MITSUBISHI MOTORS Authorized Service Point.

Suitability for various seating positions

E00406801145

Mass group	Seating position			
	Front passenger		Rear outboard	Rear centre
	Activated airbag	Deactivated airbag ^{#2}		
0 - Up to 10 kg	X	U	X	X
0+ - Up to 13 kg	X	U, L* ¹ , L* ²	L* ¹ , L* ²	L* ¹ , L* ²
I -9 to 18 kg	UF, L* ³ , L* ⁴	U, L* ³ , L* ⁴	L* ³ , L* ⁴	L* ³ , L* ⁴
II & III -15 to 36 kg	UF, L* ⁵	U, L* ⁵	L* ⁵	X

^{#2}: With front passenger's airbag deactivated by means of front passenger's airbag ON-OFF switch.

⚠ CAUTION

- When installing a child restraint system, prevent the head restraint from touching the child restraint system by removing it or adjusting its height.

Key of letters to be inserted in the table above:

- U- Suitable for "universal" category restraints approved for use in this mass group.
- UF- Suitable for forward-facing "universal" category restraints approved for use in this mass group.
- L- Suitable for particular child restraints in the following list (MITSUBISHI MOTORS genuine parts).
- X- Seat position not suitable for children in this mass group.

Seat and seat belts

L (Genuine part information)

	Genuine parts No.	ECE No.
*1	MZ314509 ^{#3}	E1-04301146
*2	MZ314393	E1-04301146
*3	MZ314451	E1-04301203
*4	MZ313045	E1-04301133
*5	MZ314250	E1-04301169

2

^{#3}: To be available in 2012

NOTE

- There is no applicable MITSUBISHI MOTORS Genuine Parts to the Mass Group “0-Up to 10 kg”.

MITSUBISHI MOTORS Europe B.V. reserves the right to changes without any prior announcement.
For further information, please contact a MITSUBISHI MOTORS Authorized Service Point.

Installing a child restraint system to the lower anchorage (ISOFIX child restraint mountings) and tether anchorage

E00408900651

Lower anchorage location

Your vehicle's rear seat is fitted with lower anchorages for attaching a child restraint system with ISOFIX mountings.

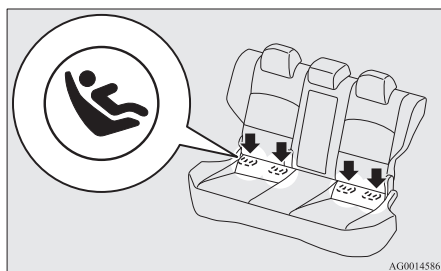

Tether anchorage locations

There are 2 child restraint anchorage points located on the back of the seatbacks. These are for fastening the child restraint tether straps to the 2 rear seat seating positions.

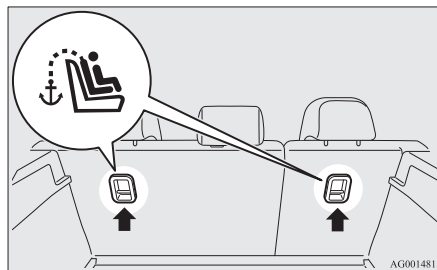

WARNING

- Child restraint anchorages are designed to withstand only those loads imposed by correctly fitted child restraints. Under no circumstances are they to be used for adult seat belts, harnesses, or for attaching other items or equipment to the vehicle.

NOTE

- Do not use the rear seat centre tether anchorage with ISOFIX mountings.

Child restraint system with ISOFIX mountings

The child restraint system is designed only for seats that incorporate lower anchorages. Retain the child restraint system using the lower anchorages.

Seat and seat belts

It is not necessary to retain the child restraint system using the vehicle's seat belts.

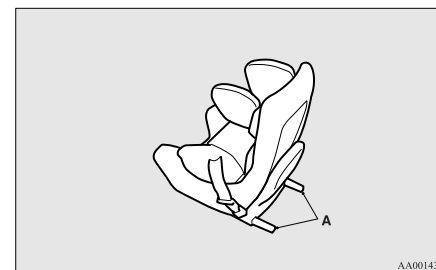

A- Child restraint system connectors

To install

1. Remove any foreign material in or around the connectors and ensure the vehicle seat belt is in its normal storage position.
2. Push the child restraint system's connectors (A) into the slit (B) in accordance with the instructions provided by the child restraint system's manufacturer.

2

Seat and seat belts

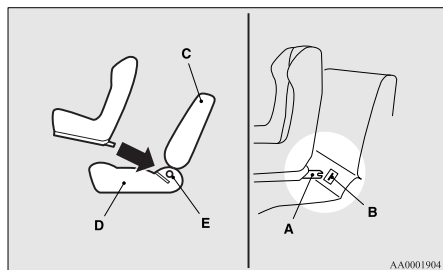

2

- A- Connector
- B- Slit
- C- Vehicle seatback
- D- Vehicle seat cushion
- E- Lower anchorage

If your child restraint system requires the use of a tether strap, fasten the tether strap in accordance with steps 3 through 4.

3. Remove the head restraint from the location in which you wish to install a child restraint.

4. Latch the top tether strap hook (F) of the child restraint system to the tether anchorage bar (G) and tighten the top tether anchorage strap so it is securely fastened.

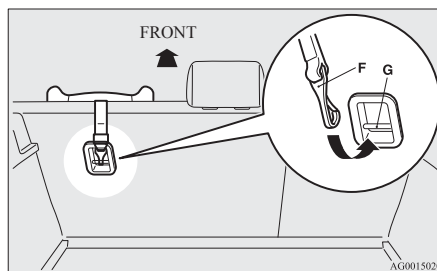

5. Push and pull the child restraint system in all directions to be sure it is firmly secured.

To remove

Remove the child restraint in accordance with the instructions provided by the child restraint system's manufacturer.

Installing a child restraint system to a 3-point type seat belt (with emergency locking mechanism)

E00407100441

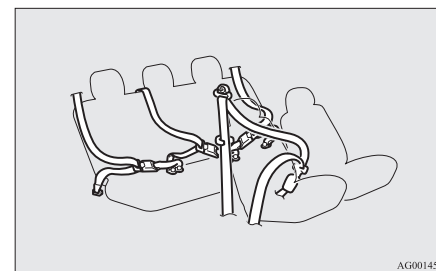

Installation:

1. Fasten the seat belt to secure the child restraint system. Make sure you hear a "click" when you insert the latch plate in the buckle.
2. Remove all slack by using the locking clip.
3. Push and pull the child restraint in all directions to be sure it is secure.

⚠ WARNING

- For some types of child restraint, the locking clip (A) should be used to help avoid personal injury during a collision or sudden manoeuvre.

It must be fitted and used in accordance with the child restraint manufacturer's instructions.

The locking clip must be removed when the child restraint is removed.

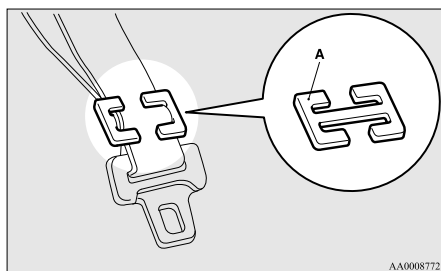

AA0008772

Seat belt inspection

E00406300475

- Check the belts for cuts, worn or frayed webbing and for cracked or deformed metallic parts. Replace the belt assembly if it is defective.
- A dirty belt should be cleaned with neutral detergent in warm water. After rinsing in water, let it dry in the shade. Do not attempt to bleach or re-dye the belts because this will affect their characteristics.

⚠ WARNING

- We recommend you to have all seat belt assemblies including retractors and attaching hardware inspected after any collision. We recommend that seat belt assemblies in use during a collision be replaced unless the collision was minor and the belts show no damage and continue to operate properly.
- Do not attempt to repair or replace any part of the seat belt assemblies; we recommend you to have this work done by a MITSUBISHI MOTORS Authorized Service Point. Incorrect repair or replacement could reduce the effectiveness of the belts and could result in serious injury in the event of a collision.
- Once the pretensioner has been activated, it cannot be re-used. It must be replaced together with the retractor.

OG4E12E1

Seat and seat belts

Supplemental restraint system (SRS) - airbag

E00407201625

The information written in this Supplemental Restraint System (SRS) section contains important points concerning the driver, front passenger, driver's knee, side and curtain airbags.

The SRS driver and front passenger airbags are designed to supplement the primary protection of the driver and front passenger side seat belt systems by providing those occupants with protection against head and chest injuries in certain moderate-to-severe frontal collisions.

2

The SRS driver and front passenger airbags employ a dual stage airbag system. The SRS driver and front passenger airbag is controlled by the impact sensors (at the front of the vehicle) and the control unit (near the centre of the vehicle at floor level).

The SRS driver's knee airbag (if so equipped) is designed to supplement the primary protection of the driver's seat belt system. It can reduce the forward movement of the driver's lower legs and provide increased overall body protection in certain moderate-to-severe frontal collisions.

The SRS side airbags (if so equipped) are designed to supplement properly worn seat belts and provide the driver and front passenger with protection against chest and abdomen injuries in certain moderate-to-severe side impact collisions.

The SRS curtain airbags (if so equipped) are designed to supplement properly worn seat belts and provide the driver and passenger with protection against head injuries in certain moderate-to-severe side impact collisions.

2-21

Seat and seat belts

The SRS is NOT a substitute for the seat belts; for maximum protection in all types of crashes and accidents, seat belts should **ALWAYS** be worn by everyone who drives or rides in this vehicle.

2

How the Supplemental Restraint System works

E00407301336

The SRS includes the following components:

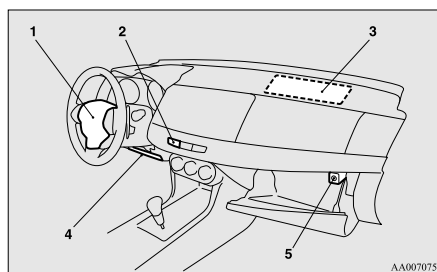

- 1- Airbag module (Driver)
- 2- Front passenger's airbag OFF indication lamp*
- 3- Airbag module (Passenger)
- 4- Driver's knee airbag module*
- 5- Front passenger's airbag ON-OFF switch*

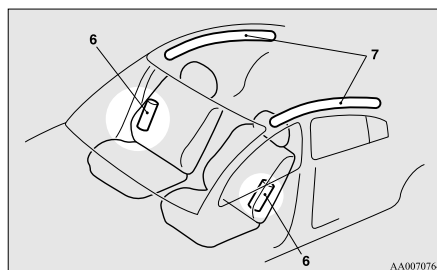

- 6- Side airbag modules*
- 7- Curtain airbag modules*

The airbags will operate only when the ignition switch is in the "ON" or "START" position.

The airbags deployment produces a sudden, loud noise, and releases some smoke and powder, but these conditions are not injurious, and do not indicate a fire in the vehicle. People with respiratory problems may feel some temporary irritation from chemicals used to produce the deployment; open the windows after airbag deployment, if safe to do so.

The airbags deflate very rapidly after deployment, so there is little danger of obscured vision.

CAUTION

- Airbags inflate at an extremely rapid speed. In certain situations, contact with inflating airbags can result in abrasions, light cuts, bruises, and the like.

WARNING

- **IT IS VERY IMPORTANT TO BE PROPERLY SEATED.**

A driver or front passenger too close to the steering wheel or instrument panel during airbag deployment can be killed or seriously injured.

Airbags inflate very fast, and with great force.

If the driver and passengers are not properly seated and restrained, the airbags may not protect you properly, and could cause serious or fatal injuries when it inflates.

⚠ WARNING

- Do not sit on the edge of the seat or sit with your lower legs too close to the instrument panel, or lean head or chest close to the steering wheel or instrument panel. Do not put feet or legs on or against the instrument panel.
- Place all infants and small children in the rear seat and properly restrained using an appropriate child restraint system. The rear seat is the safest place for infants and children.

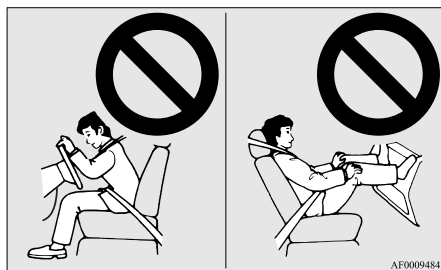

⚠ WARNING

- Infants and small children should never be unrestrained, stand up against the instrument panel or be held in your arms or on your lap. They could be seriously injured or killed in a collision, including when the airbag inflates. They should be properly seated in the rear seat in an appropriate child restraint system. See the “Child restraint” section of this owner’s manual.

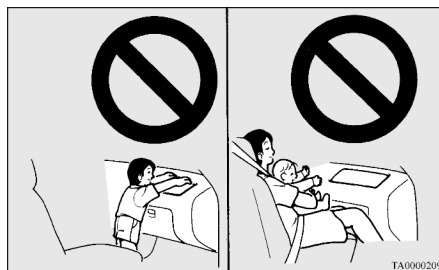

Seat and seat belts

Use rearward facing child restraints in the rear seat or turn off the front passenger’s airbag ON-OFF switch (if so equipped). (Refer to “To turn an airbag off” on page 2-25.)

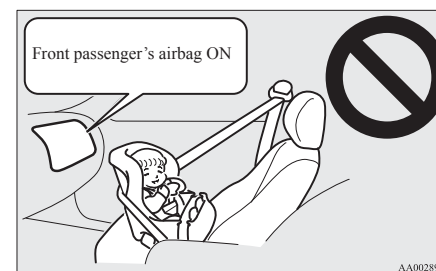

⚠ WARNING

- A REARWARD FACING CHILD RESTRAINT must NOT be used in the front passenger seat if the front passenger’s airbag has not been deactivated. The force of an inflating airbag could kill or cause serious injuries to the child. A rearward facing child restraint must only be used in the rear seat.
- A FORWARD FACING CHILD RESTRAINT should be used in the rear seat whenever possible; if it must be used in the front passenger seat, adjust the seat to the most rearward position. Failure to do so could kill or cause serious injuries to the child.

Seat and seat belts



WARNING

- Older children should be seated in the rear seat, properly wearing the seat belt, with an appropriate booster seat if needed.

Caution for installing the child restraint on vehicles with a front passenger airbag

E00408800054

The label shown here is attached on vehicles with a front passenger airbag.

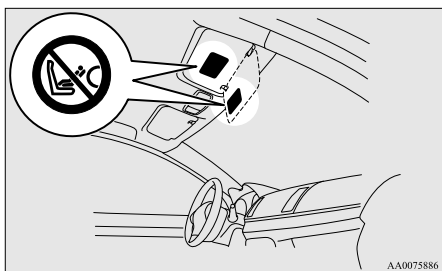

WARNING

- **Extreme Hazard!**
Do not use a rearward facing child restraint on a seat protected by an airbag in front of it!

Front passenger's airbag ON-OFF switch*

E00410100298

The front passenger's airbag ON-OFF switch can be used to disable the front passenger's airbag. If you have a rearward facing child restraint system that cannot be fitted to any seat other than the front passenger seat, be sure to turn OFF the front passenger's airbag ON-OFF switch before using it. (Refer to "To turn an airbag off" on page 2-25.)

The front passenger's airbag ON-OFF switch is located in the glove box.

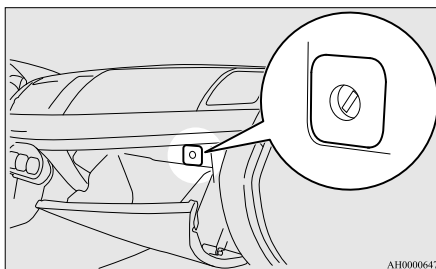

Front passenger's airbag OFF indication lamp

E00411500097

The front passenger's airbag OFF indication lamp is located in the instrument panel.

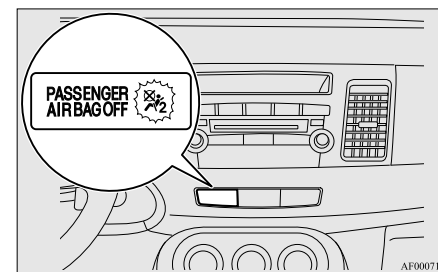

The indication lamp normally comes on when the ignition switch is turned to the "ON" position, and goes off a few seconds later.

When the front passenger's airbag ON-OFF switch is turned OFF, the indication lamp will stay on to show that the front passenger's airbag is not operational.

When the front passenger's airbag ON-OFF switch is turned ON, the indication lamp goes off to show that the front passenger's airbag is operational.

WARNING

- Do not fit any accessory that makes the indication lamp impossible to see, and do not cover the indication lamp with a sticker. You would not be able to verify the status of the passenger airbag system.

To turn an airbag off

E00410600394

⚠ WARNING

- To reduce risk of serious or fatal injury:
 - Always remove the key from the ignition switch before operating a front passenger's airbag ON-OFF switch. Failure to do so could adversely affect the airbag performance.
 - Wait at least 60 seconds to operate the front passenger's airbag ON-OFF switch after turning the ignition switch from "ON" position to "LOCK" position.
The SRS airbag system is designed to retain enough voltage to deploy the airbag.
 - Always remove the key from the front passenger's airbag ON-OFF switch after operating that switch. Failure to do so could lead to improper position of the front passenger's airbag ON-OFF switch.
 - Do not turn OFF the front passenger's airbag ON-OFF switch except when a rearward facing child restraint system is fitted to the front passenger seat.

⚠ WARNING

- If the indication lamp does not come on when the front passenger's airbag ON-OFF switch is turned OFF, do not fit a rearward facing child restraint system to the front passenger seat. We recommend you to have the system inspected by a MITSUBISHI MOTORS Authorized Service Point.
- If the indication lamp remains on when the front passenger's airbag ON-OFF switch is turned ON, do not allow anyone to sit on the front passenger seat. We recommend you to have the system inspected by a MITSUBISHI MOTORS Authorized Service Point.

To turn an airbag off, follow these steps:

1. Insert the key into front passenger's airbag ON-OFF switch, and turn it to the "OFF" position.
2. Remove the key from the key opening of that front passenger's airbag ON-OFF switch.

Seat and seat belts

3. Insert the key into the ignition switch, and turn the ignition to the "ON" position. The front passenger's airbag OFF indication lamp will stay on.

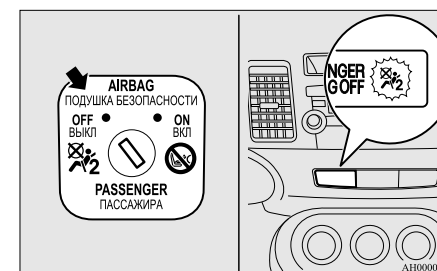

2

The front passenger's airbag is now deactivated and will not deploy until switched on again.

Driver's and front passenger's airbag system

E00407400633

The driver's airbag is located under the padded cover in the middle of the steering wheel. The front passenger's airbag is contained in the instrument panel above the glove box.

The driver's airbag inflates at two different rates according to the severity of the impact.

Seat and seat belts

The front passenger's airbag deploys at the same time as the driver's airbag, even if the passenger seat is not occupied, and inflates at two different rates according to the severity of the impact.

2

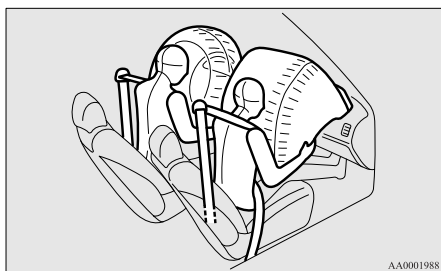

Driver's knee airbag system*

E00412400022

The driver's knee airbag is located under the steering wheel. The driver's knee airbag is designed to deploy at the same time as the driver's front airbag.



Deployment of front airbags and driver's knee airbag

E00412500137

The front airbags and driver's knee airbag ARE DESIGNED TO DEPLOY when...

The front airbags and driver's knee airbag are designed to deploy when the vehicle suffers a moderate-to-severe frontal impact. A typical condition is shown in the illustration.

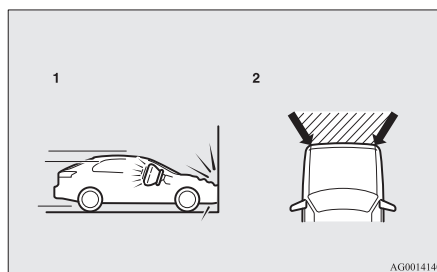

- 1- Head-on collision with a solid wall at a speed of approximately 25 km/h (16 mph) or higher
- 2- Moderate-to-severe frontal impact within the shaded area between the arrows

The front airbags and driver's knee airbag will deploy if the severity of the impact is above the designed threshold level, comparable to an approximately 25 km/h (16 mph) collision when impacting straight into a solid wall that does not move or deform. If the severity of the impact is below the above threshold level, the front airbags and driver's knee airbag may not deploy. However, this threshold speed will be considerably higher if the vehicle strikes an object that absorbs the impact by either deforming or moving (for example, another stationary vehicle, pole or a guard rail).

Because frontal collisions can easily move you out of position, it is important to always properly wear your seat belts. Your seat belts will help keep you in a safe distance from the steering wheel and instrument panel during the initial stages of airbag deployment. The initial stage of airbag inflation is the most forceful, and can possibly cause serious or fatal injuries. Moreover, the seat belts in your vehicle are your primary means of protection in a collision. The SRS airbags are designed to provide additional protection. Therefore, for your safety and the safety of all occupants, be sure to always properly wear your seat belts.

The front airbags and driver's knee airbag MAY NOT DEPLOY when...

With certain types of frontal collisions, the vehicle's body structure is designed to absorb the shock to help protect the occupants from harm. (The vehicle body's front area may deform significantly as it absorbs the impact.) Under such circumstances, the front airbags and driver's knee airbag may not deploy irrespective of the deformation and damage to the vehicle body.

Seat and seat belts

Examples of some typical conditions are shown in the illustration.

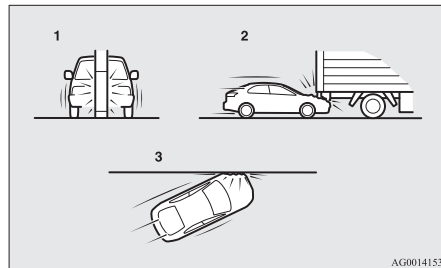

- 1- Collision with a utility pole, tree or other narrow objects
- 2- Vehicle slides under the rear body of a truck
- 3- Oblique frontal impacts

Because the front airbags and driver's knee airbag do not protect the occupant in all types of frontal collisions, be sure to always properly wear your seat belts.

The front airbags and driver's knee airbag ARE NOT DESIGNED TO DEPLOY when...

The front airbags and driver's knee airbag are not designed to deploy in conditions where they cannot typically provide protection to the occupant.

Such conditions are shown in the illustration.

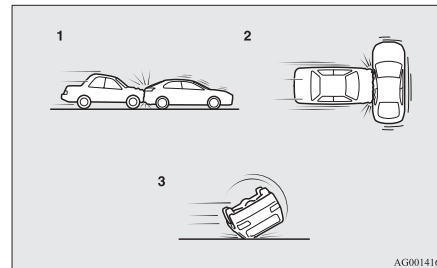

- 1- Rear end collisions
- 2- Side collisions
- 3- Vehicle rolls onto its side or roof

Because the front airbags and driver's knee airbag do not protect the occupant in all types of collisions, be sure to always properly wear your seat belts.

The front airbags and driver's knee airbag MAY DEPLOY when...

The front airbags and driver's knee airbag may deploy if the bottom of the vehicle suffers a moderate-to-severe impact (undercarriage damage).

Examples of some typical conditions are shown in the illustration.

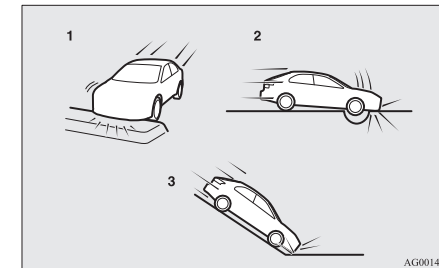

- 1- Collision with an elevated median/island or kerb
- 2- Vehicle travels over a deep hole/pothole
- 3- Vehicle drives down a steep slope and hits the ground

Because the front airbags and driver's knee airbag may deploy in certain types of unexpected impacts as shown in the illustration that can easily move you out of position, it is important to always properly wear your seat belts. Your seat belts will help keep you in a safe distance from the steering wheel and instrument panel during the initial stages of airbag deployment.

The initial stage of airbag inflation is the most forceful and can possibly cause serious or fatal injuries if you contact it at this stage.

Seat and seat belts

⚠ WARNING

- Do not attach anything to the steering wheel padded cover, such as trim material, badges, etc. It might strike and injure an occupant if the airbag inflates.
- Do not set anything on, or attach anything to, the instrument panel above the glove box. It might strike and injure an occupant if the airbag inflates.

2

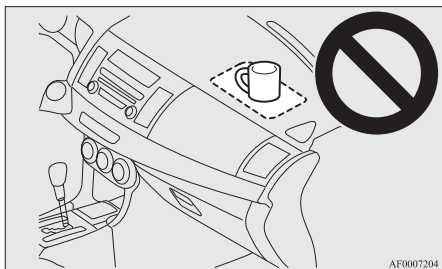

⚠ WARNING

- Do not attach accessories to, or put them in front of, the windscreen. These objects could restrict the airbag inflation, or strike and injure an occupant if the airbags inflate.
- Do not attach additional keys or accessories (hard, pointed or heavy objects) to the ignition key. Such objects could prevent the driver's knee airbag from inflating normally or could be propelled and cause serious injury if the airbag inflates.

⚠ WARNING

- Do not attach accessories to the lower portion of the driver's side instrument panel. Such objects could prevent the driver's knee airbag from inflating normally or could be propelled and cause serious injury if the airbag inflates.

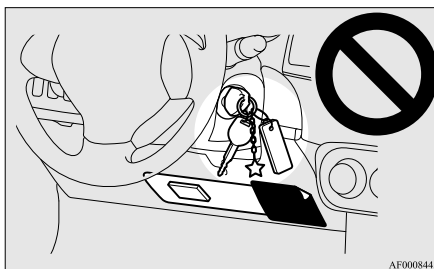

⚠ WARNING

- Do not put packages, pets or other objects between the airbags and the driver or front passenger. It could affect airbag performance, or could cause injury when the airbag inflates.
- Right after the airbag inflation, several airbag system components will be hot. Do not touch them; you could be burned.

⚠ WARNING

- The airbag system is designed to work only once. Once the airbags have deployed, they will not work again. They must promptly be replaced, and we recommend you to have the entire airbag system inspected by a MITSUBISHI MOTORS Authorized Service Point.

Side airbag system*

E00407600505

The side airbags (A) are contained in the driver and front passenger seatbacks.

The side airbag is designed to inflate only on the side of the vehicle that is impacted, even with no passenger in the front seat.

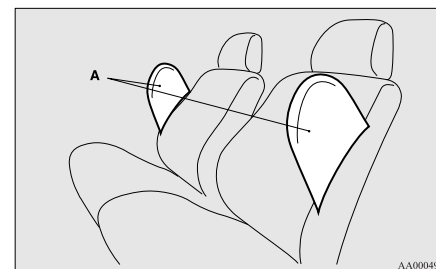

The label shown here is attached to the seatbacks with a side airbag.

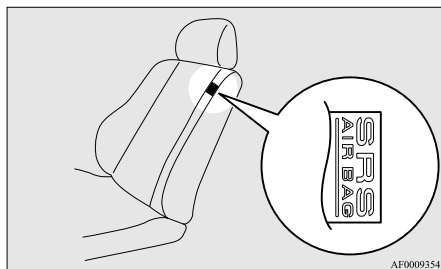

Curtain airbag system*

E00409100386

The curtain airbags are contained in the front and rear pillars and roof side rail. The curtain airbag is designed to inflate only on the side of the vehicle that is impacted, even with no passenger in the front seat or rear seat.

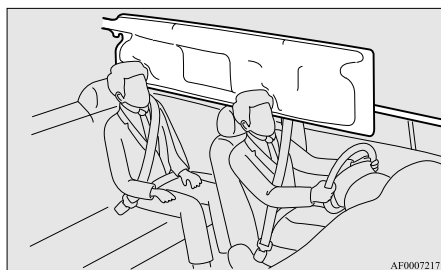

Deployment of side airbags and curtain airbags

E00407700968

The side airbags and curtain airbags ARE DESIGNED TO DEPLOY when...

The side airbags and curtain airbags are designed to deploy when the vehicle suffers a moderate-to-severe side impact to the middle of the passenger compartment.

The typical condition is shown in the illustration.

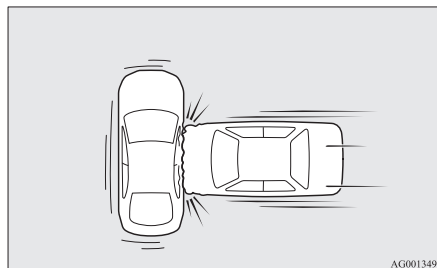

The seat belts in your vehicle are your primary means of protection in a collision. The SRS side airbags and curtain airbags are designed to provide additional protection. Therefore, for your safety and the safety of all occupants, be sure to always properly wear your seat belts.

Seat and seat belts

The side airbags and curtain airbags MAY NOT DEPLOY when...

With certain types of side collisions, the vehicle's body structure is designed to absorb the shock to help protect the occupants from harm. (The vehicle body's side area may deform significantly as it absorbs the impact.) Under such circumstances, the side airbags and curtain airbags may not deploy irrespective of the deformation and damage to the vehicle body.

Seat and seat belts

Examples of some typical conditions are shown in the illustration.

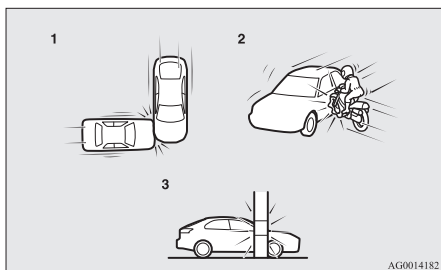

- 1- Side impacts in an area away from the passenger compartment
- 2- Motorcycle or other similar small vehicle collides with the side of vehicle
- 3- Collision with a utility pole, tree or other narrow object

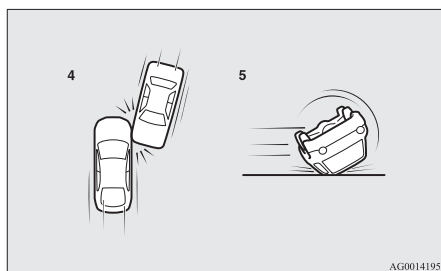

- 4- Oblique side impacts
- 5- Vehicle rolls onto its side or roof

Because the side airbags and curtain airbags do not protect the occupant in all types of side collisions, be sure to always properly wear your seat belts.

The side airbags and curtain airbags ARE NOT DESIGNED TO DEPLOY when...

The side airbags and curtain airbags are not designed to deploy in conditions where they cannot usually provide protection to the occupant. Typical conditions are shown in the illustration.

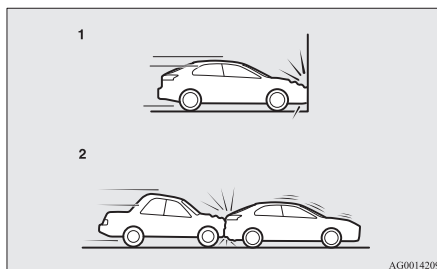

- 1- Head-on collisions
- 2- Rear end collisions

Because the side airbags and curtain airbags do not protect the occupant in all types of collisions, be sure to always properly wear your seat belts.

⚠ WARNING

- The side airbags and curtain airbags are designed to supplement the driver and passenger seat belts in certain side impacts. Seat belts should always be worn properly, and the driver and passenger should sit well back and upright without leaning against the window or door.
- The side airbag and curtain airbag inflate with great force. The driver and passenger should not put their arms out of the window, and should not lean against the door, in order to reduce the risk of serious or possible fatal injury from the deploying side airbag and curtain airbag.



⚠ WARNING

- Do not allow any rear seat occupant to hold onto the seatback of either front seat, in order to reduce the risk of injury from a deploying side airbag. Special care should be taken with children.

⚠ **WARNING**

- Do not place any objects near or in front of the seatback of either front seat. They could interfere with proper side airbag inflation, and also could cause injury if thrown free by side airbag deployment.
- Do not place stickers, labels or additional trim on the seatback of either front seat. They could interfere with proper side airbag inflation.
- Do not install seat covers on seats with side airbags. They could interfere with proper side airbag inflation.
- Do not attach a microphone (A) or any other device or object around the part where the curtain airbags (B) activate such as on the windscreen, side door glass, front and rear pillars and roof side or assist grips. When the curtain airbags inflate, the microphone or other device or object will be hurled with great force or the curtain airbags may not activate correctly, resulting in death or serious injury.

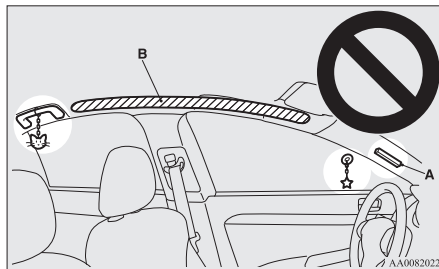

⚠ **WARNING**

- Do not put a hanger or any heavy or pointed object on the coat hook. If the curtain airbag was activated, any such item could be propelled away with great force and could prevent the curtain airbag from inflating correctly. Hang clothes directly on the coat hook (without using a hanger). Make sure there are no heavy or sharp objects in the pockets of clothes that you hang on the coat hook.
- When loading luggage, do not stack it near the side windows. They could interfere with proper curtain airbag inflation.
- Do not allow a child to lean against or close to the front door even if the child is seated in a child restraint system. The child's head should also not lean against or be close to the area where the side airbag and curtain airbag are located. It is dangerous if the side airbag and curtain airbag inflate. Failure to follow all of these instructions could lead to serious or fatal injury to the child.
- We recommend work around and on the side airbags and curtain airbags system to be done by a MITSUBISHI MOTORS Authorized Service Point.

SRS warning lamp/display

Warning lamp



Warning display type 1



Warning display type 2



If there is an error in the system, the warning lamp will come on and the warning display will appear on the information screen in the multi-information display.

Under normal conditions, the warning lamp comes on when the ignition switch is turned to the "ON" position and goes off a few seconds later.

The warning lamp will also come on and remain on when the SRS airbags and the seat belt pretensioner system have been activated.

The warning lamp/display is used for both SRS airbag warnings and seat belt pretensioner system warnings.

Seat and seat belts

WARNING

- There may be a system error if the warning lamp/display appears as indicated. In such cases, an SRS airbag or a seat belt pretensioner system may not function properly in a collision. Have your vehicle checked by a MITSUBISHI MOTORS Authorized Service Point.
 - Even when the ignition switch is in the “ON” position, the warning lamp does not come on or it remains on a few seconds later
 - The warning lamp comes on while driving
 - The warning display appears while driving

SRS servicing

E00407901202

WARNING

- We recommend any maintenance performed on or near the components of the SRS to be performed by a MITSUBISHI MOTORS Authorized Service Point. Improper work on the SRS components or wiring could result in inadvertent deployment of the airbags, or could render the SRS inoperative; either situation could result in serious injury.

WARNING

- Do not modify your steering wheel, seat belt retractor or any other SRS components. For example, replacement of the steering wheel, or modifications to the front bumper or body structure can adversely affect SRS performance and lead to possible injury.
- If your vehicle has sustained any damage, we recommend you to have the SRS inspected to ensure it is in proper working order.
- On vehicles equipped with side airbags, do not modify your front seats, centre pillar and centre console. It can adversely affect SRS performance and lead to possible injury. If you found any tear, scratch, crack or damage to the seat fabric near the side airbag, the portion of the front and rear pillars and roof side rail, you should have the SRS inspected by a MITSUBISHI MOTORS Authorized Service Point.

NOTE

- When you transfer ownership of the vehicle to some other person, we urge you to alert the new owner that it is equipped with the SRS and refer the new owner to the applicable section in this owner’s manual.
- If your vehicle has to be scrapped, do this in line with local legislation and contact a MITSUBISHI MOTORS Authorized Service Point to safely dismantle the airbag system.

Instruments and controls

Instruments.....	3-02
Multi-information display.....	3-04
Indication lamp, warning lamp, and information screen display list.....	3-26
Indication lamps.....	3-39
Warning lamps.....	3-40
Information screen display.....	3-41
Combination headlamps and dipper switch.....	3-44
Headlamp levelling.....	3-48
Turn-signal lever.....	3-49
Adaptive Front lighting System (AFS)*.....	3-49
Hazard warning flasher switch.....	3-51
Fog lamp switch.....	3-51
Wiper and washer switch.....	3-52
Headlamp washer switch*.....	3-57
Rear window demister switch.....	3-58
Horn switch.....	3-58

Instruments and controls

Instruments

E00500101219

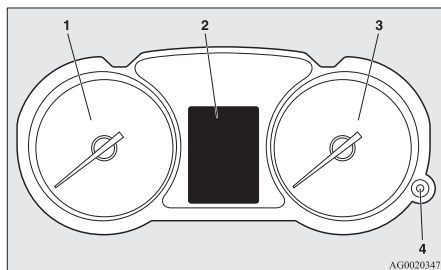

AG0020347

3

- 1- Tachometer → p. 3-02
- 2- Multi-information display → p. 3-04
Information screen display list → p. 3-27
- 3- Speedometer (km or mph + km/h)
- 4- Daytime dipper button (meter illumination control) → p. 3-02

Tachometer

E00500301035

The tachometer indicates the engine speed (r/min). The tachometer helps you to obtain more economical driving and also warns you of excessive engine speeds (Red zone).

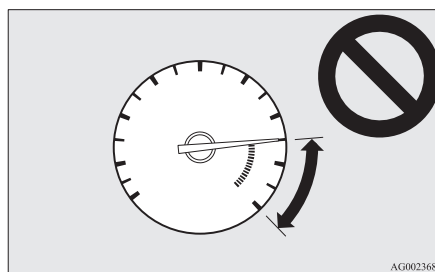

AG0023683

CAUTION

- When driving, watch the tachometer to make sure that the engine speed indication does not rise into the red zone (excessive engine rpm).

Daytime dipper button (meter illumination control)

E00508800505

Each time you press this button, there is a sound and the brightness of the instruments changes.

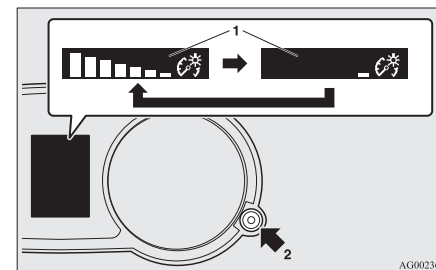

AG0023696

- 1- Brightness display
- 2- Rheostat illumination button

NOTE

- You can adjust to 8 different levels for when the tail lamps are illuminated and 8 for when they are not.
- If the vehicle is equipped with the automatic lamp control, when the lamp switch is in a position other than the "OFF" position, the meter illumination switches automatically to the adjusted brightness, depending on the brightness outside the vehicle.
- The brightness level of the instruments is stored when the ignition switch is turned off.

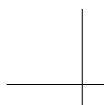

Instruments and controls

- If you press and hold the button for longer than about 1 second when the position lamps are illuminated, the brightness level changes to the maximum level. Pressing and holding the button for longer than about 1 second again returns the brightness level to the previous level.



3

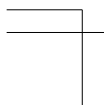
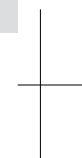

OG4E12E1



3-03

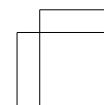

Multi-information display

E00519900984

[Except for vehicles equipped with Twin Clutch SST]

Always stop the vehicle in a safe place before operating.

The following information is included on the multi-information display: warnings, odometer, tripmeter, service reminder, engine coolant temperature, fuel remaining, outside temperature, selector lever position, average and momentary fuel consumption, driving range, average speed and meter illumination.

It is also possible to change elements such as the language and units used on the multi-information display.

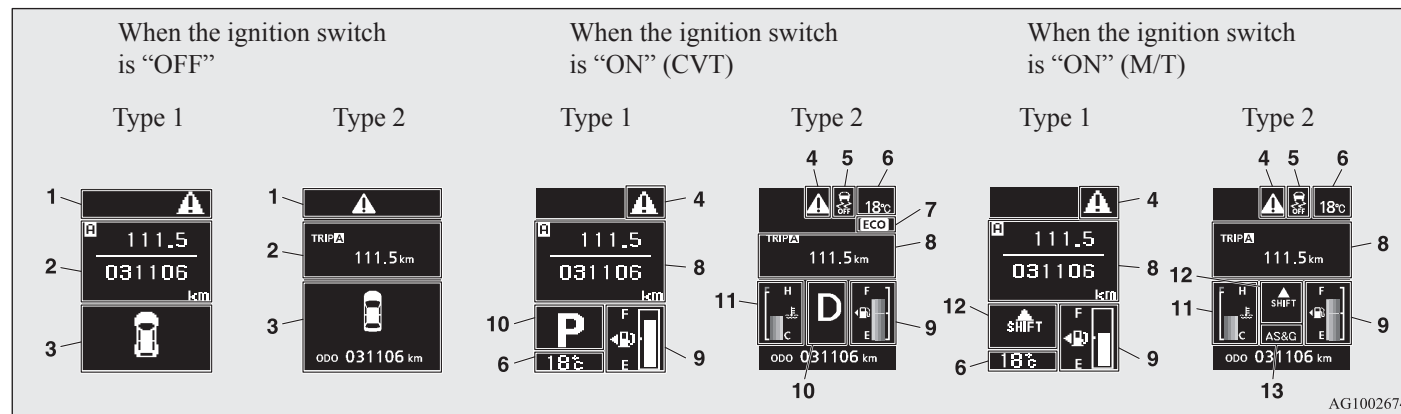

- 1- mark display screen (when the ignition switch is "OFF") → p. 3-07
- 2- Information screen (when the ignition switch is "OFF") → p. 3-07
- 3- Door ajar warning display screen (when the ignition switch is "OFF") → p. 3-09
- 4- mark display screen (when the ignition switch is "ON") → p. 3-10
- 5- Active Stability Control (ASC) OFF display screen* → p. 3-11
- 6- Outside temperature display screen → p. 3-15
- 7- ECO mode indicator (Vehicles equipped with CVT (except for vehicles for Russia, Kazakhstan and Ukraine)) → p. 3-16
- 8- Information screen (when the ignition switch is "ON") → p. 3-11
- Interrupt display screen (when the ignition switch is "ON") → p. 3-14
- 9- Fuel remaining display screen → p. 3-16
- 10- Selector lever position display screen (Vehicles equipped with CVT) → p. 3-15
- 11- Engine coolant temperature display* → p. 3-12
- 12- Gearshift indicator display screen (Vehicles equipped with M/T (except for vehicles for Russia, Kazakhstan and Ukraine)) → p. 4-23
- 13- Auto Stop & Go (AS&G) display screen* → p. 4-20
- Auto Stop & Go (AS&G) OFF display screen* → p. 4-22

[For vehicles equipped with Twin Clutch SST]

Always stop the vehicle in a safe place before operating.

The following information is included on the multi-information display: warnings, odometer/tripmeter, service reminder, engine coolant temperature, fuel remaining, outside temperature, Twin Clutch SST control mode, ACD (Active centre differential system) control mode, gearshift lever position, average and momentary fuel consumption, driving range, average speed, ACD operation display and meter illumination.

It is also possible to change elements such as the language and units used on the multi-information display.

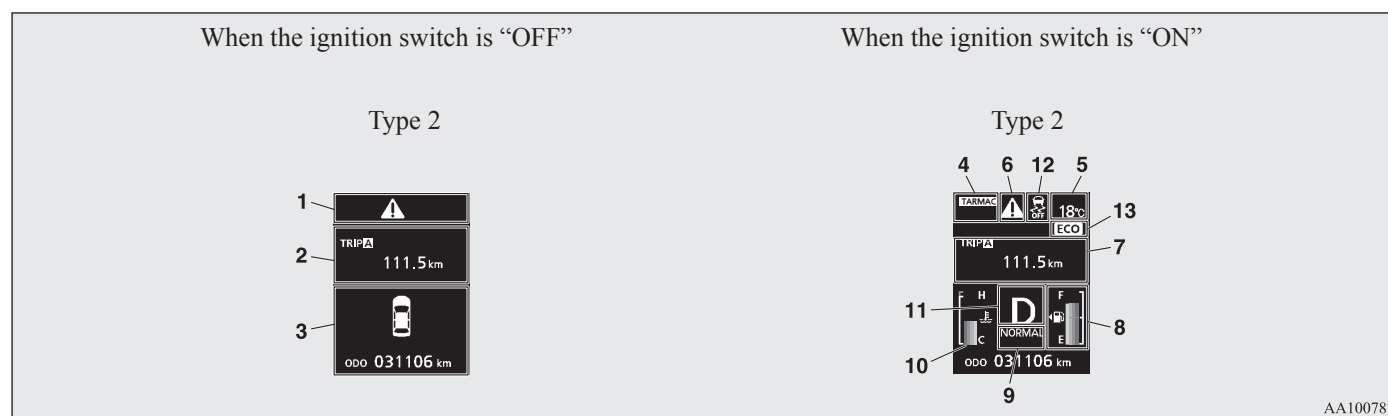

- 1- mark display screen (when the ignition switch is “OFF”) → p. 3-07
- 2- Information screen (when the ignition switch is “OFF”) → p. 3-07
- Interrupt display screen (when the ignition switch is “OFF”) → p. 3-08
- 3- Door ajar warning display screen (when the ignition switch is “OFF”) → p. 3-09
- 4- ACD (Active centre differential system) control mode display screen → p. 3-10
- 5. Outside temperature display screen → p. 3-15
- 6- mark display screen (when the ignition switch is “ON”) → p. 3-10
- 7- Information screen (when the ignition switch is “ON”) → p. 3-11
- Interrupt display screen (when the ignition switch is “ON”) → p. 3-14
- 8. Fuel remaining display screen → p. 3-16
- 9- Twin Clutch SST control mode display screen → p. 3-15
- 10- Engine coolant temperature display → p. 3-12
- 11- Gearshift lever position display screen → p. 3-15
- 12- Active Stability Control (ASC) OFF display screen → p. 3-11
- 13. ECO mode indicator (except for vehicles for Russia, Kazakhstan and Ukraine) → p. 3-39

Instruments and controls

NOTE

- The fuel units, temperature units, display language, and other settings can be changed.
Refer to “Changing the function settings (when the ignition switch is “ON”)” on page 3-18.
- The display screen is different depending on whether the ignition switch is “OFF” or “ON”.
Refer to “Information screen (when the ignition switch is “OFF”)” on page 3-07.
Refer to “Warning display list (when the ignition switch is “OFF”)” on page 3-28.
Refer to “Information screen (when the ignition switch is turned from “OFF” to “ON”)” on page 3-10.
Refer to “Information screen (when the ignition switch is “ON”)” on page 3-11.
Refer to “Warning display list (when the ignition switch is “ON”)” on page 3-30.

Multi-information meter switch

E0052000666

Each time the multi-information meter switch is operated, a sound is emitted and the multi-information display changes between information such as warnings, odometer, tripmeter, service reminder, engine coolant temperature (Type 1), average and momentary fuel consumption, driving range, average speed, and ACD (Active centre differential system) operation display.

It is also possible to change elements such as the language and units used on the multi-information display by operating the multi-information meter switch.

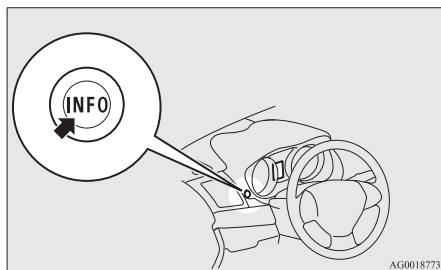

AG0018773



⚠ mark display screen (when the ignition switch is “OFF”)

E00520100380

If you press the multi-information meter switch and return from the warning display screen to the previous screen, the ⚠ mark is displayed.

Refer to “To return to the screen displayed before the warning” on page 3-08.

This mark is also displayed if there is another warning other than the one displayed. When the cause of the warning display is eliminated, the ⚠ mark goes out automatically.

NOTE

- When the ⚠ mark is displayed, the warning display screen can be redisplayed on the information screen. Refer to “Information screen (when the ignition switch is “OFF”)” on page 3-07. Refer to “Information screen (when the ignition switch is “ON”)” on page 3-11.

Instruments and controls

Information screen (when the ignition switch is “OFF”)

E00520200668

Each time you lightly press the multi-information meter switch, the display screen switches in the following order.

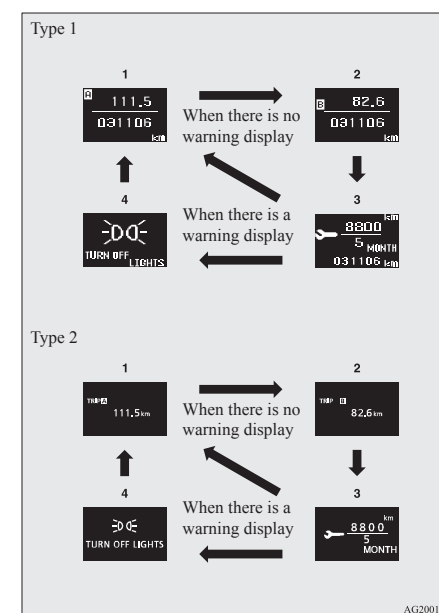

Instruments and controls

Odometer/Tripmeter

E00521201604

Each time you lightly press the multi-information meter switch, the display screen switches.

Odometer/Tripmeter **[A]** → Odometer/Tripmeter **[B]** → Service reminder → Redisplay of a warning display screen → Odometer/Tripmeter **[A]**

Odometer

The odometer indicates the distance travelled.

Tripmeter

The tripmeter indicates the distance travelled between two points.

3

Example usage of tripmeter **[A]** and tripmeter **[B]**

It is possible to measure two currently travelled distances, from home using tripmeter **[A]** and from a particular point on the way using tripmeter **[B]**.

To reset the tripmeter

To return the display to 0, hold down the multi-information meter switch for about 2 seconds or more. Only the currently displayed value will be reset.

Example

If tripmeter **[A]** is displayed, only tripmeter **[A]** will be reset.

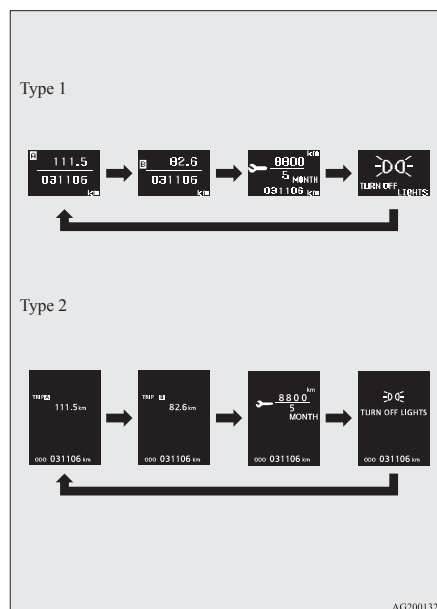

NOTE

- If there is no warning display, the switching sequence is: Odometer/Tripmeter **[A]** → Odometer/Tripmeter **[B]** → Service reminder → Odometer/Tripmeter **[A]**.

- Both tripmeters **[A]** and **[B]** can count up to 9999.9 km (9999.9 miles). When a tripmeter goes past 9999.9 km (9999.9 miles), it returns to 0.0 km (0.0 miles).
- When disconnecting the battery terminal, the memories of tripmeter display **[A]** and display **[B]** are erased, and their displays return to 0.0 km (0.0 miles).

Service reminder

E00521301168

This displays the distance and number of months until the next periodic inspection. Refer to “Service reminder” on page 3-16.

Interrupt display screen (when the ignition switch is “OFF”)

E00520500674

When there is information to be announced, such as lamp reminders, the buzzer sounds and the multi-information display switches to the warning display screen. Refer to the appropriate page and take the necessary measures.

When the cause of the warning display is eliminated, the warning display goes out automatically.

Refer to “Warning display list (when the ignition switch is “OFF”)” on page 3-28.

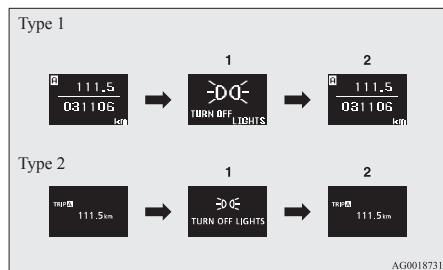

- 1- Information generated
- 2- Cause eliminated

To return to the screen displayed before the warning display

Even if the cause of the warning display is not eliminated, you can return to the screen that was displayed before the warning display.

If you press the multi-information meter switch, the display screen switches to the screen that was displayed before the warning display and the **A** mark (A) is displayed.

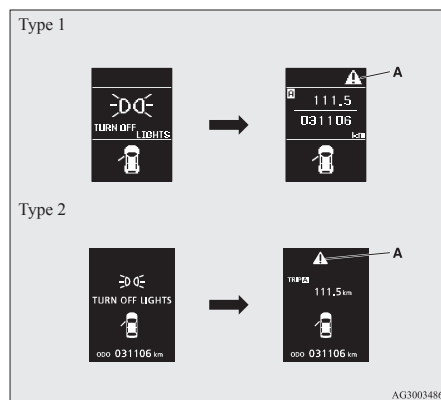

NOTE

- Warning display screens with a “**A**” or “**B**” mark displayed in the upper right of the screen can be switched. If you want to switch the display, press the multi-information meter switch as follows.

“**A**”: Press lightly.

“**B**”: Press for about 2 seconds or more.

Redisplay of a warning display screen

When the **A** mark is displayed, if you lightly press the multi-information meter switch a few times, the warning display screen you switched from is displayed again. Refer to “Information screen (when the ignition switch is “OFF”)” on page 3-07.

Instruments and controls

Door ajar warning display screen (when the ignition switch is “OFF”)

E00520600516

If any of the doors or the rear hatch is not completely closed, this displays the open door or rear hatch.

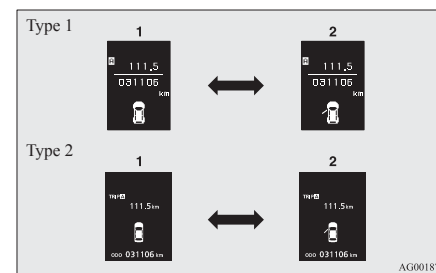

- 1- Doors and rear hatch are closed
- 2- Doors or rear hatch is open

3

Instruments and controls

Information screen (when the ignition switch is turned from “OFF” to “ON”)

E00520700865

When the ignition switch is turned to the “ON” position, the display screen switches in the following order.

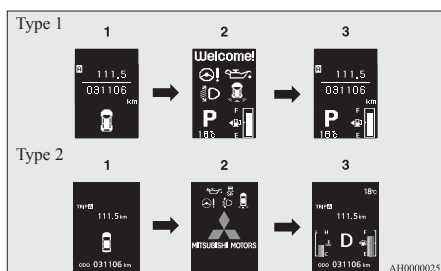

- 1- Screen when the ignition switch is “OFF”
- 2- System check screen
- 3- Screen when the ignition switch is “ON”

System check screen

When the ignition switch is turned to the “ON” position, the system check screen is displayed for about 4 seconds. If there is no fault, information screen (when the ignition switch is “ON”) is displayed.

If there is a fault, the screen changes to warning display.

Refer to “Warning display list (when the ignition switch is “ON”)” on page 3-30.

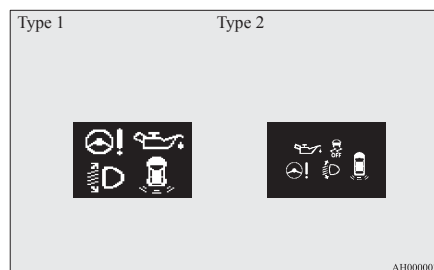

NOTE

- The system check screen display varies depending on the customer’s equipment.

Service reminder

When the time for periodic inspection arrives, the warning display is displayed for a few seconds after the ignition switch “ON”. Refer to “Service reminder” on page 3-12.

Type 1



Type 2



ACD (Active centre differential system) control mode display screen*

E00526900058

The ACD operation status is displayed. Refer to “ACD control mode switch” on page 4-44.



⚠ mark display screen (when the ignition switch is “ON”)

E00520900245

This is displayed when you press the multi-information meter switch and switch the warning display screen.

This mark is also displayed if there is another warning other than the one displayed.

When the cause of the warning display is eliminated, the ⚠ mark goes out automatically.

NOTE

- When the  mark is displayed, the warning display screen can be redisplayed on the information screen.
Refer to “Information screen (when the ignition switch is “OFF”)” on page 3-07.
Refer to “Information screen (when the ignition switch is “ON”)” on page 3-11.



Active Stability Control (ASC) OFF display screen*

E00521000461



This is displayed when the Active Stability Control (ASC) is turned off with the ASC OFF switch.
If there is a fault with the ASC, the ASC OFF display is shown.
Refer to ““ASC OFF” switch” on page 4-53.

Information screen (when the ignition switch is “ON”)

E00521100589

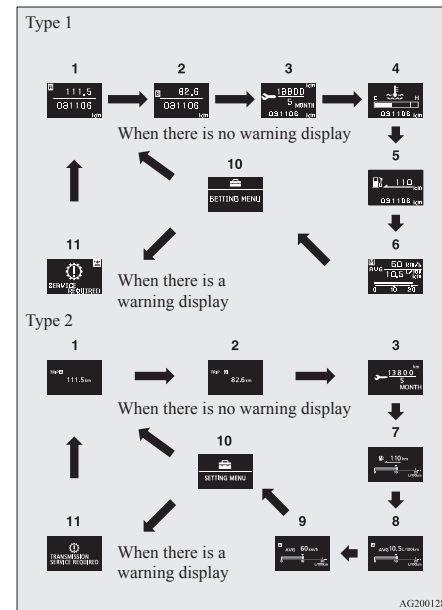
Each time you lightly press the multi-information meter switch, the display screen switches in the following order.



- 1- Odometer (Type 1)/Tripmeter 
- 2- Odometer (Type 1)/Tripmeter 
- 3- Service reminder
- 4- Engine coolant temperature display (Type 1)
- 5- Driving range display (Type 1)

Instruments and controls

- 6- Average speed display, average fuel consumption display, momentary fuel consumption display (Type 1)
- 7- Driving range display, momentary fuel consumption display (Type 2)
- 8- Average fuel consumption display, momentary fuel consumption display (Type 2)
- 9- Average speed display, momentary fuel consumption display (Type 2)
- 10- Function setting screen
- 11- Redisplay of a warning display screen

NOTE

- While driving, even if you operate the multi-information meter switch, the function setting screen is not displayed. Always stop the vehicle in a safe place before operating.
Refer to “Changing the function settings (when the ignition switch is “ON”)” on page 3-18.
- When there is information to be announced, such as a system fault, the buzzer sounds and the screen display is switched.
Refer to “Interrupt display screen (when the ignition switch is “ON”)” on page 3-14.

Instruments and controls

Odometer/Tripmeter

E00524500265

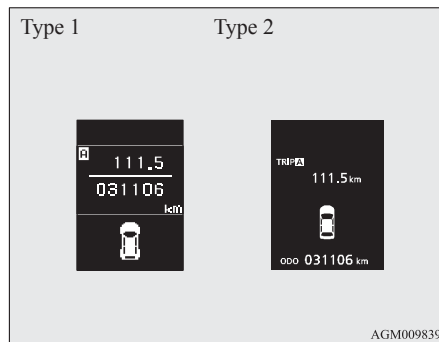

3

The operation method is the same as when the ignition switch is "OFF". Refer to "Odometer/Tripmeter" on page 3-08 for further details.



Service reminder

E00522500809

This displays the distance and number of months until the next periodic inspection. Refer to "Service reminder" on page 3-16.

Type 1



Type 2



Engine coolant temperature display

E00521400612

This indicates the engine coolant temperature.

If the coolant becomes hot, "H" will blink.

Pay careful attention to the engine coolant temperature display while you are driving.

CAUTION

- If the engine is overheating, "H" will blink. In this case, the bar graph is on the red zone. Immediately park the vehicle in a safe place and take the required measures. Refer to "Engine overheating" on page 6-04.

Driving range display

E00521500684

This displays the approximate driving range (how many more kilometres or miles you can drive). When the driving range falls below approximately 50 km (30 miles), "---" is displayed. Refuel as soon as possible.

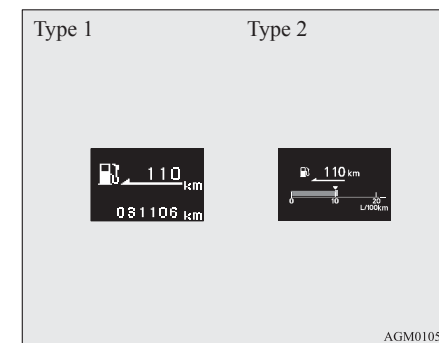

NOTE

- The driving range is determined based on the fuel consumption data. This may vary depending on the driving conditions and habits. Treat the distance displayed as just a rough guideline.
- When you refuel, the driving range display is updated. However, if you only add a small amount of fuel, the correct value will not be displayed. Fill with a full tank whenever possible.

- On rare occasions, the value displayed for the driving range may change if you are parked on an extremely steep incline. This is due to the movement of fuel in the tank and does not indicate a malfunction.
- The display setting can be changed to the preferred units (km or miles). Refer to “Changing the function settings (when the ignition switch is “ON”)” on page 3-18.

Average speed display

E00521600731

This displays the average speed from the last reset to the present time.

There are the following 2 mode settings.

For the method for changing the average speed display setting, refer to “Changing the function settings (when the ignition switch is “ON”)” on page 3-18.

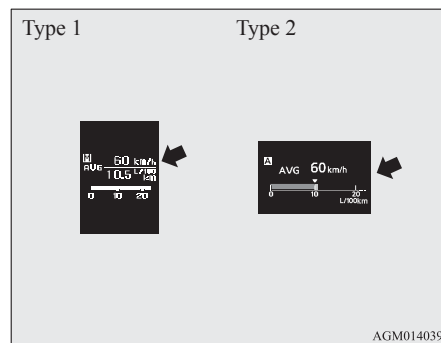

Manual reset mode

- When the average speed is being displayed, if you hold down the multi-information meter switch, the average speed displayed at that time is reset.
- When the ignition switch is switched from “ACC” or “LOCK” to “ON”, the mode setting is automatically switched from manual to auto. Switching to auto occurs automatically. If switching to manual mode is done, however, the data from the last reset is displayed.

Auto reset mode

- When the average speed is being displayed, if you hold down the multi-information meter switch, the average speed displayed at that time is reset.
- If the ignition switch is at “ACC” or “LOCK” for about 4 hours or longer, the average speed display is automatically reset.

NOTE

- The average speed display and the average fuel consumption display can be reset individually for the auto reset mode and manual reset mode.
- “---” is displayed when the average speed cannot be measured.
- The initial (default) setting is “Auto reset mode”.
- The display setting can be changed to the preferred units (km/h or mph). Refer to “Changing the function settings (when the ignition switch is “ON”)” on page 3-18.

Instruments and controls

- The memory of the auto reset mode or manual reset mode for the average speed display is erased if the battery is disconnected.

Average fuel consumption display

E00521700716

This displays the average fuel consumption from the last reset to the present time.

There are the following 2 mode settings.

For information on how to change the average fuel consumption display setting, refer to “Changing the function settings (when the ignition switch is “ON”)” on page 3-18.

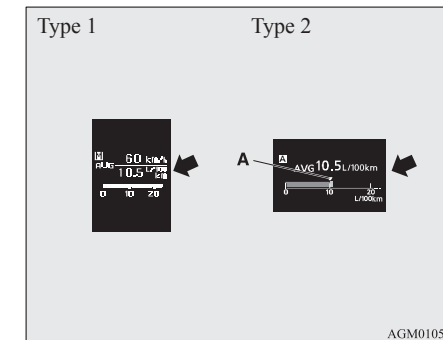

The “ ” mark (A) in the momentary fuel gauge shows the average fuel consumption.

Manual reset mode

- When the average fuel consumption is being displayed, if you hold down the multi-information meter switch, the average fuel consumption displayed at that time is reset.

Instruments and controls

- When the ignition switch is switched from “ACC” or “LOCK” to “ON”, the mode setting is automatically switched from manual to auto. Switching to auto occurs automatically. If switching to manual mode is done, however, the data from the last reset is displayed.

Auto reset mode

- When the average fuel consumption is being displayed, if you hold down the multi-information meter switch, the average fuel consumption displayed at that time is reset.
- If the ignition switch is at “ACC” or “LOCK” for about 4 hours or longer, the average fuel consumption display is automatically reset.

NOTE

- The average speed display and the average fuel consumption display can be reset individually for the auto reset mode and manual reset mode.
- “---” is displayed when the average fuel consumption cannot be measured.
- The initial (default) setting is “Auto reset mode”.
- The average fuel consumption depends on the driving condition (road condition, driving behavior, etc.). The displayed fuel consumption may vary from the actual fuel consumption. Treat the fuel consumption displayed as just a rough guideline.
- The memory of the auto reset mode or manual reset mode for the average fuel consumption display is erased if the battery is disconnected.

- The display setting can be changed to the preferred units {km/L, mpg (US), mpg (UK) or L/100 km}. Refer to “Changing the function settings (when the ignition switch is “ON”)” on page 3-18.

Momentary fuel consumption display

E00521800531

While driving, this displays the momentary fuel consumption, using a bar graph.

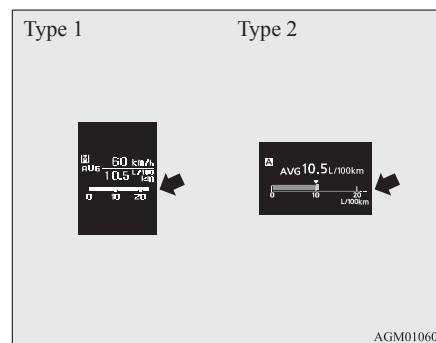

When the momentary fuel consumption surpasses the average fuel consumption, the momentary fuel consumption is displayed with a green bar graph. (Type 2)

Be conscious of maintaining the momentary fuel consumption above the average fuel consumption, it can help you drive with the better fuel consumption.

NOTE

- When the momentary fuel consumption cannot be measured, the bar graph is not displayed.
- The display setting can be changed to the preferred units {km/L, mpg (US), mpg (UK) or L/100 km}. Refer to “Changing the function settings (when the ignition switch is “ON”)” on page 3-18.
- It is possible to cancel the green bar graph. Refer to “Changing the function settings (when the ignition switch is “ON”)” on page 3-18.



Function setting screen

E00521900226

The “Display language”, “Temperature unit”, “Fuel consumption unit”, and “Average fuel consumption and speed reset method” etc. settings can be modified as desired.

Refer to “Changing the function settings (when the ignition switch is “ON”)” on page 3-18 for further details.

Interrupt display screen (when the ignition switch is “ON”)

E00522000774

Warning display

When there is information to be announced, such as a system fault, a sound is emitted and the information screen switches to the warning display screen.

Refer to the warning list and take the necessary measures.

Refer to “Warning display list (when the ignition switch is “ON”)” on page 3-30.

When the cause of the warning display is eliminated, the warning display goes out automatically.

To return to the screen displayed before the warning display

Even if the cause of the warning display is not eliminated, you can return to the screen that was displayed before the warning display.

If you press the multi-information meter switch, the display screen switches to the screen that was displayed before the warning display and the **A** mark (A) is displayed.

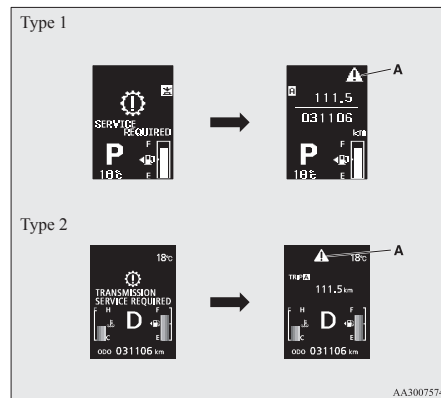

NOTE

- Warning display screens with a “**A**” or “**B**” mark displayed in the upper right of the screen can be switched. If you want to switch the display, press the multi-information meter switch as follows.
 “**A**”: Press lightly.
 “**B**”: Press for about 2 seconds or more.

Redisplay of a warning display screen

When the **A** mark is displayed, if you lightly press the multi-information meter switch a few times, the warning display screen you switched from is displayed again.

Other interrupt displays

The operation status of each system is displayed on the information screen.
 Refer to the appropriate page in the warning display list for further details.
 Refer to “Other interrupt displays (when the ignition switch is “ON”)” on page 3-37.

P Selector lever position display screen (vehicles with CVT)/ Gearshift lever position display screen (vehicles with Twin Clutch SST)

E00532500248

Shows the position of the selector lever or gearshift lever.
 Refer to “Selector lever operation” on page 4-27.
 Refer to “Gearshift lever position display” on page 4-33.



Outside temperature display screen

E00522100401

This shows the temperature outside the vehicle.

NOTE

- The display setting can be changed to the preferred units (°C or °F).
 Refer to “Changing the function settings (when the ignition switch is “ON”)” on page 3-18.
- Depending on factors such as the driving conditions, the displayed temperature may vary from the actual outside temperature.

3



Twin Clutch SST control mode display screen (vehicles equipped with Twin Clutch SST)

E00526500067

The operation status of the Twin Clutch SST control mode is displayed.
 Refer to “Twin Clutch SST control mode” on page 4-35.

Instruments and controls

Fuel remaining display screen

E00522200431

This displays the amount of fuel remaining.

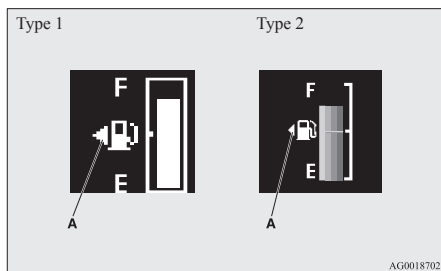

CAUTION

- Do not run out of fuel, or the catalytic converter may be adversely affected. If the warning display appears, refuel as soon as possible.

NOTE

- It may take several seconds to stabilise the display after refilling the tank.
- If fuel is added with the ignition switch in the "ON" position, the fuel gauge may incorrectly indicate the fuel level.

Fuel lid mark

E00522300038

The arrow (A) indicates that the fuel tank filler is located on the left side of the body.

Fuel remaining warning display

E00522400550

When the fuel is reduced to about 8 litres, the information screen switches to the interrupt display of the fuel remaining warning display, and the "B" mark (B) on the fuel remaining display flashes slowly (about once per second). After a few seconds, the information screen returns from the fuel remaining warning display to the previous screen.

When the fuel is reduced further to about 5 litres, the information screen switches to the fuel remaining warning display and the "B" mark (B) on the fuel remaining display flashes quickly (about twice per second).

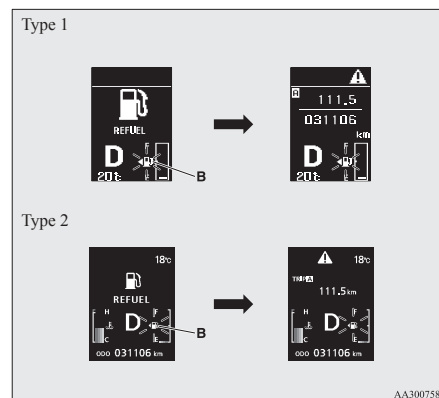

NOTE

- On inclines or curves, the display may be incorrect due to the movement of fuel in the tank.



ECO mode indicator (for vehicles equipped with CVT or Twin clutch SST)

E00529300037

Except for vehicles for Russia, Kazakhstan and Ukraine, this indicator will be displayed when fuel-efficient driving is achieved.

Service reminder

E00522500812

Displays the approximate time until the next periodic inspection that MITSUBISHI MOTORS recommends. "---" is displayed when the inspection time has arrived.

NOTE

- Depending on the vehicle specifications, the displayed time until the next periodic inspection may differ from that recommended by MITSUBISHI MOTORS. In addition, the display settings for the next periodic inspection time can be modified. To modify the display settings, have it adjusted at a MITSUBISHI MOTORS Authorized Service Point. For more details, consult a MITSUBISHI MOTORS Authorized Service Point.

Instruments and controls

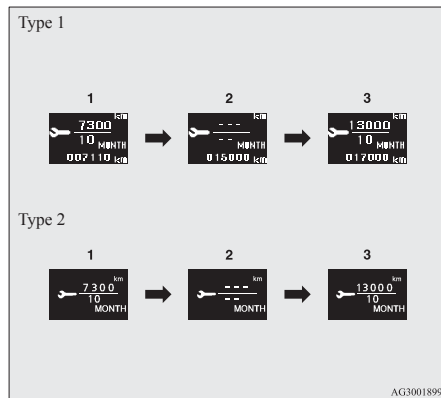

1. Displays the time until the next periodic inspection.

NOTE

- The distance is shown in units of 100 km (100 miles). The time is shown in units of months.

2. This informs you that a periodic inspection is due. We recommend you to consult a MITSUBISHI MOTORS Authorized Service Point.

At that time, when the ignition switch is switched from “OFF” to “ON”, the warning display is displayed for a few seconds on the information screen.

Type 1



Type 2



3. After your vehicle is inspected at a MITSUBISHI MOTORS Authorized Service Point, it displays the time until the next periodic inspection.

To reset

The “---” display can be reset while the ignition switch is “OFF”. When the display is reset, the time until the next periodic inspection is displayed and the warning display is no longer displayed when the ignition switch is switched from “OFF” to “ON”.

1. When you lightly press the multi-information meter switch a few times, the information screen switches to the service reminder display screen.

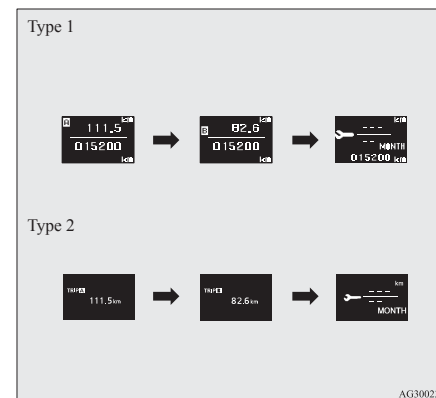

2. Press and hold the multi-information meter switch for about 2 seconds or more to display “---” and make it flash. (If there is no operation for about 10 seconds with flashing, the display returns to the previous screen.)

3

Instruments and controls

3. Lightly press the multi-information meter switch while the icon is flashing to change the display from “---” to “CLEAR”. After this, the time until the next periodic inspection will be displayed.

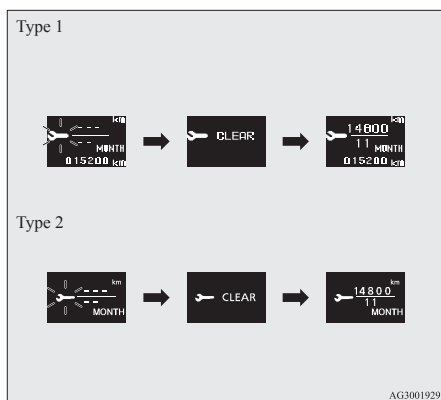

CAUTION

- The customer is responsible for making sure that periodic inspection and maintenance are performed. Inspections and maintenance must be performed to prevent accidents and malfunctions.

NOTE

- “---” display cannot be reset when the ignition switch is “ON”.

- When “---” is displayed, after a certain distance and a certain period of time, the display is reset and the time until the next periodic inspection is displayed.
- If you accidentally reset the display, we recommend you to consult a MITSUBISHI MOTORS Authorized Service Point.

Door ajar warning display screen (when the ignition switch is “ON”)

E00522600608

Type 1



Type 2



If any of the doors or the rear hatch is not completely closed, this displays the open door or rear hatch. If the vehicle speed exceeds approximately 8 km/h (5 mph) while a door is ajar, a buzzer sounds 4 times. This notifies the driver that a door is ajar.

CAUTION

- Before moving your vehicle, check that the warning lamp is OFF.

NOTE

- In order to prevent the battery from running down, the lamp goes out automatically if you leave the door open for a long time. Refer to “Lamps (room lamps, etc.) auto-cut-out function” on page 5-96.

Changing the function settings (when the ignition switch is “ON”)

E00522700423

1. Stop the vehicle in a safe place. Firmly apply the parking brake and put the gearshift lever into the “N” (Neutral) position (M/T), the selector lever into the “P” (PARK) position (CVT) or the gearshift lever into the “P” (PARK) position (Twin Clutch SST).
2. Lightly press the multi-information meter switch a few times to switch the information screen to the function setting screen. Refer to

“Information display (when the ignition switch is “ON”)” on page 3-11.

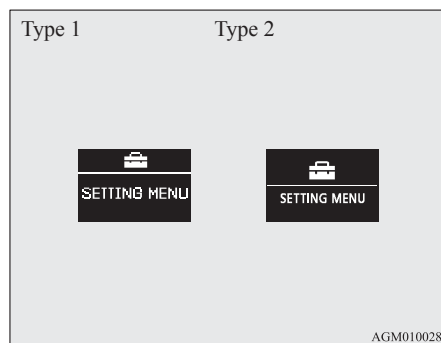

CAUTION

- For safety, stop the vehicle before operating. While driving, even if you operate the multi-information meter switch, the function setting screen is not displayed.

3. Press and hold the multi-information meter switch for about 2 seconds or more to switch from the setting mode screen to the menu screen.

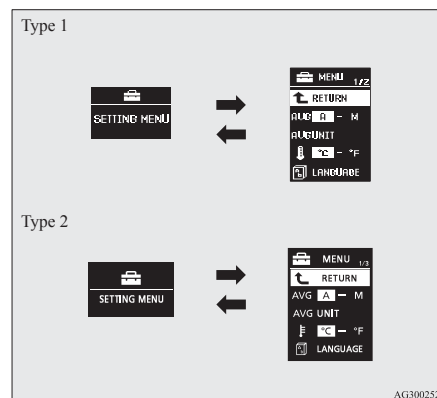

NOTE

- To return the menu screen to the function setting screen, press and hold the multi-information meter switch for about 2 seconds or more.
- If no operations are made within about 15 seconds of the menu screen being displayed, the display returns to the function setting screen.

Instruments and controls

4. Select the item to change on the menu screen and change to the desired setting. Refer to the following items for further details on the operation methods.

Refer to “Changing the reset mode for average fuel consumption and average speed” on page 3-19.

Refer to “Changing the fuel consumption display unit” on page 3-20.

Refer to “Changing the temperature unit” on page 3-21.

Refer to “Changing the display language” on page 3-21.

Refer to “Changing the language cooperative control*” on page 3-22.

Refer to “Operation sound setting” on page 3-22.

Refer to “Changing the time until “REST REMINDER” is displayed” on page 3-23.

Refer to “Changing the turn-signal sound” on page 3-24.

Refer to “Changing the momentary fuel consumption display (Type 2)” on page 3-24.

Refer to “Returning to the factory settings” on page 3-24.

Changing the reset mode for average fuel consumption and average speed

E00522900917

The mode conditions for the average fuel consumption and average speed display can be switched between “Auto reset” and “Manual reset”.

Instruments and controls

1. Press and hold the multi-information meter switch for about 2 seconds or more to switch from the setting mode screen to the menu screen.
Refer to “Changing the function settings (when the ignition switch is “ON”)” on page 3-18.
2. Lightly press the multi-information meter switch to select “AVG (average fuel consumption and average speed setting)”.

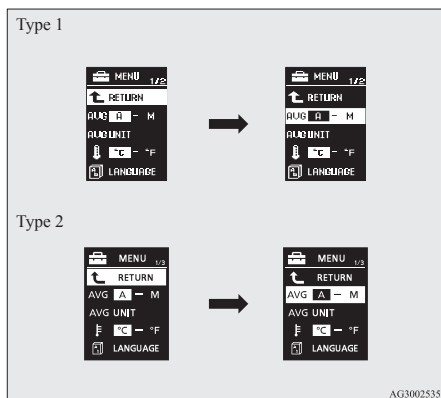

3. Press and hold the multi-information meter switch for about 2 seconds or more to switch in sequence from A or 1 (Auto reset mode) → M, 2 or P (Manual reset mode) → A or 1 (Auto reset mode).
The setting is changed to the selected mode condition.

Manual reset mode

- When the average fuel consumption and average speed are being displayed, if you hold down the multi-information meter switch, the average fuel consumption and average speed displayed at that time are reset.
- When the ignition switch is switched from “ACC” or “LOCK” to “ON”, the mode setting is automatically switched from manual to auto.

Switching to auto occurs automatically. If switching to manual mode is done, however, the data from the last reset is displayed.

Auto reset mode

- When the average fuel consumption and average speed are being displayed, if you hold down the multi-information meter switch, the average fuel consumption and average speed displayed at that time are reset.
- If the ignition switch is at “ACC” or “LOCK” for about 4 hours or longer, the average fuel consumption display and average speed display are automatically reset.

NOTE

- The memory of the auto reset mode or manual reset mode for the average speed display is erased if the battery is disconnected.
- The initial (default) setting is “Auto reset mode”.

Changing the fuel consumption display unit

E00523000625

The display unit for fuel consumption can be switched. The distance, speed, and amount units are also switched to match the selected fuel consumption unit.

1. Press and hold the multi-information meter switch for about 2 seconds or more to switch from the setting mode screen to the menu screen.
Refer to “Changing the function settings (when the ignition switch is “ON”)” on page 3-18.
2. Lightly press the multi-information meter switch to select “AVG UNIT (fuel consumption display setting)”.

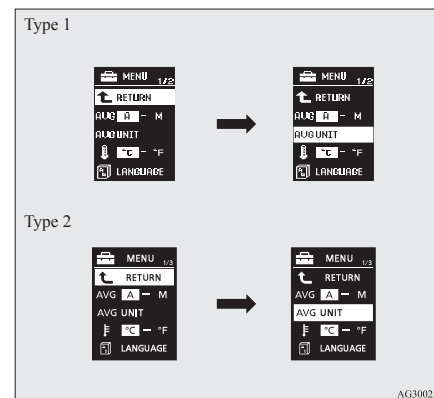

3. Press and hold the multi-information meter switch for about 2 seconds or more to display “AVG UNIT” (fuel consumption display unit setting).

4. Lightly press the multi-information meter switch to switch in sequence from km/L → L/100 km → mpg (US) → mpg (UK) → RETURN → km/L.

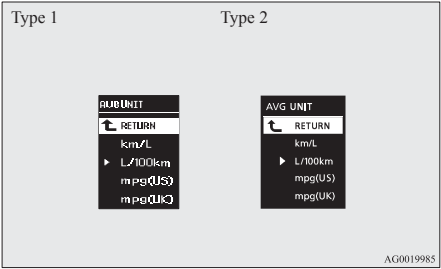

5. Press and hold the multi-information meter switch for about 2 seconds or more to change the setting to the selected unit.

NOTE

- The display units for the driving range, the average fuel consumption, the average speed and the momentary fuel consumption are switched, but the units for the indicating needle (speedometer), the odometer and the trip-meter will remain unchanged.
- The memory of the unit setting is erased if the battery is disconnected, and it returns automatically to L/100 km.

The distance and speed units are also switched in the following combinations to match the selected fuel consumption unit.

Fuel consumption	Distance (driving range)	Speed (average speed)
L/100 km	km	km/h
mpg (US)	mile(s)	mph
mpg (UK)	mile(s)	mph
km/L	km	km/h

Changing the temperature unit

E00523100554

The display unit for temperature can be switched.

1. Press and hold the multi-information meter switch for about 2 seconds or more to switch from the setting mode screen to the menu screen. Refer to “Changing the function settings (when the ignition switch is “ON”)” on page 3-18.
2. Lightly press the multi-information meter switch to select “” (temperature unit setting).

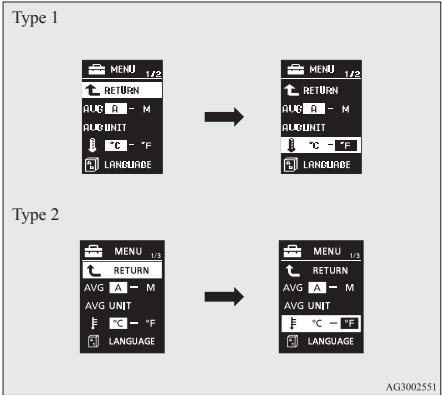

Instruments and controls

3. Press and hold the multi-information meter switch for about 2 seconds or more to switch in sequence from °C → °F → °C. The setting is changed to the selected temperature unit.

NOTE

- If the battery is disconnected, the unit setting is erased from memory and is automatically set to °C.

Changing the display language

E00523200643

The language of the multi-information display can be switched.

1. Press and hold the multi-information meter switch for about 2 seconds or more to switch from the setting mode screen to the menu screen. Refer to “Changing the function settings (when the ignition switch is “ON”)” on page 3-18.

Instruments and controls

2. Lightly press the multi-information meter switch to select "LANGUAGE" (language setting).

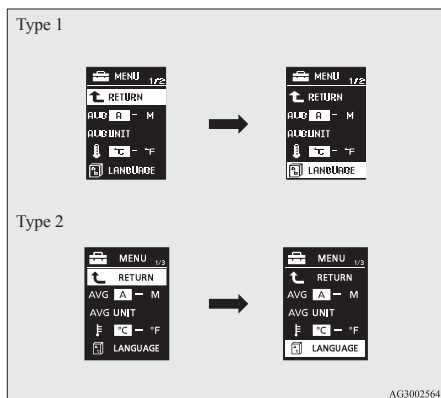

3. Press and hold the multi-information meter switch for about 2 seconds or more to display "LANGUAGE" (language setting).
4. Lightly press the multi-information meter switch to select the desired language.
5. If you hold down the multi-information meter switch for about 2 seconds or more, the setting is changed to the selected language.

NOTE

- The memory of the language setting is erased if the battery is disconnected, and it returns automatically to ENGLISH or RUSSIAN.

- If "---" is selected in the language setting, a warning message is not displayed when there is a warning display or interrupt display.

Changing the language cooperative control*

E00523300543

The language used in MITSUBISHI Multi-Communication System (MMCS) (if so equipped) or the Bluetooth® 2.0 interface (if so equipped) can be changed automatically to the same language as that shown in the multi-information display.

1. Press and hold the multi-information meter switch for about 2 seconds or more to switch from the setting mode screen to the menu screen.
Refer to "Changing the function settings (when the ignition switch is "ON")" on page 3-18.
2. Lightly press the multi-information meter switch to select "LANGUAGE" (language cooperative control).

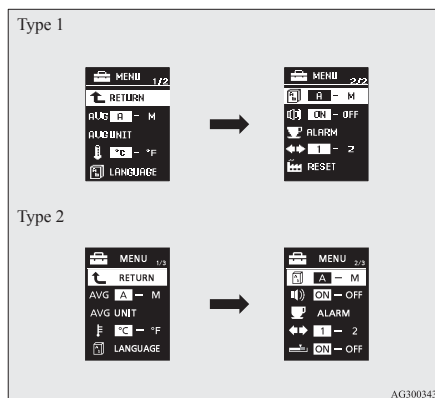

3. Press and hold the multi-information meter switch to switch in sequence from A or 1 (language cooperation enabled) → M, 2 or P (language cooperation disabled) → A or 1 (language cooperation enabled).
The setting is changed to the selected condition.

NOTE

- The memory of the language cooperative control is erased if the battery is disconnected, and it returns automatically to A or 1 (language cooperation enabled).
- The language display modified with the language setting can be switched in the following manner.
 - When A or 1 (language cooperation enabled) has been selected with the language cooperative control, the language for MITSUBISHI Multi-Communication System (MMCS) (if so equipped) or the Bluetooth® 2.0 interface (if so equipped) is automatically changed to the language selected for the multi-information display.
 - When M, 2 or P (language cooperation disabled) has been selected with the language cooperative control, the language for MITSUBISHI Multi-Communication System (MMCS) (if so equipped) or the Bluetooth® 2.0 interface (if so equipped) is not automatically changed to the language selected for the multi-information display.

Operation sound setting

E00523400560

You can turn off the operation sounds of the multi-information meter switch and daytime dipper button.

Instruments and controls

1. Press and hold the multi-information meter switch for about 2 seconds or more to switch from the setting mode screen to the menu screen.
Refer to “Changing the function settings (when the ignition switch is “ON”)” on page 3-18.
2. Lightly press the multi-information meter switch to select “” (operation sound setting).

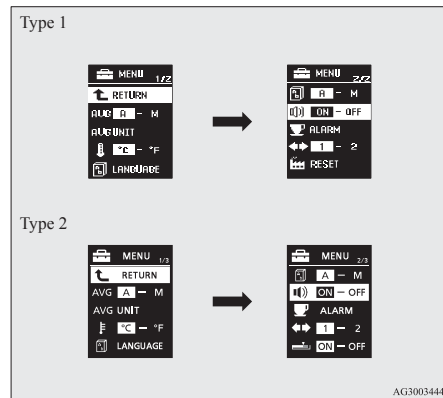

3. Press and hold the multi-information meter switch for about 2 seconds or more to switch in sequence from ON (operation sound on) → OFF (operation sound off) → ON (operation sound on).
The setting is changed to the selected condition.

NOTE

- The memory of the operation sound setting is erased if the battery is disconnected, and it returns automatically to ON (operation sound on).
- The operation sound setting only deactivates the operation sound of the multi-information meter switch and daytime dipper button. The warning display and other sounds cannot be deactivated.

Changing the time until “REST REMINDER” is displayed

E00523500561

The time until the display appears can be changed.

1. Press and hold the multi-information meter switch for about 2 seconds or more to switch from the setting mode screen to the menu screen.
Refer to “Changing the function settings (when the ignition switch is “ON”)” on page 3-18.

2. Lightly press the multi-information meter switch to select “ALARM” (rest time setting).

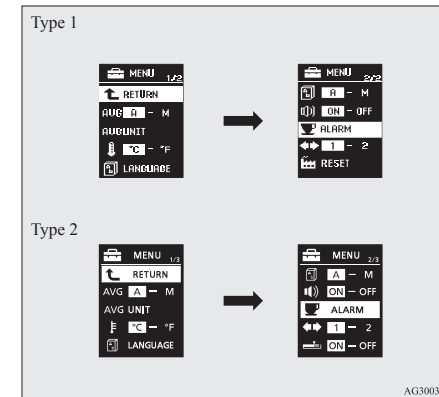

3. Press and hold the multi-information meter switch for about 2 seconds or more to display “ALARM” (rest time setting).

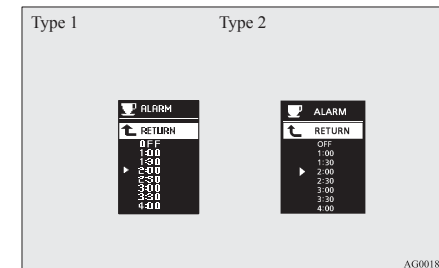

Instruments and controls

4. Lightly press the multi-information meter switch to select the time until the display.
5. Press and hold the multi-information meter switch for about 2 seconds or more, the setting is changed to the selected time.

NOTE

- If the battery is disconnected, the unit setting is erased from memory and is automatically set to OFF.
- The drive time is reset when the ignition switch is turned off.

Changing the turn-signal sound

E00529100279

It is possible to change the turn-signal sound.

1. Press and hold the multi-information meter switch for about 2 seconds or more to switch from the setting mode screen to the menu screen.
Refer to “Changing the function settings (when the ignition switch is “ON”)” on page 3-18.

2. Lightly press the multi-information meter switch to select  (changing the turn-signal sound).

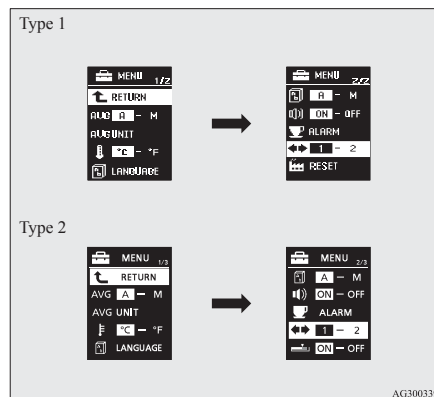

3. Press and hold the multi-information meter switch for about 2 seconds or more to switch in sequence from 1 (turn-signal sound 1) → 2 (turn-signal sound 2) → 1 (turn-signal sound 1).
The setting changes to the selected turn-signal sound.

Changing the momentary fuel consumption display (Type 2)

E00529200225

It is possible to change the bar graph setting of the momentary fuel consumption display.

1. Press and hold the multi-information meter switch for about 2 seconds or more to switch from the setting mode screen to the menu screen.
Refer to “Changing the function settings (when the ignition switch is “ON”)” on page 3-18.
2. Lightly press the multi-information meter switch to select  (changing the momentary fuel consumption display)

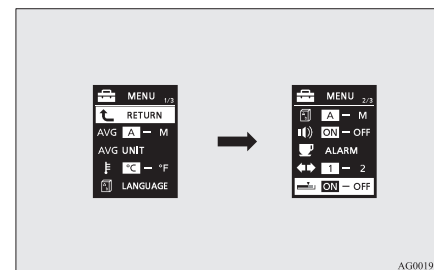

3. Press and hold the multi-information meter switch for about 2 seconds or more to switch in sequence from ON (with the green bar graph) → OFF (without the green bar graph) → ON (with the green bar graph).
The setting changes to the selected bar graph setting.

Returning to the factory settings

E00523600793

All of the function settings can be returned to their factory settings.

1. Press and hold the multi-information meter switch for about 2 seconds or more to switch from the setting mode screen to the menu screen.
Refer to “Changing the function settings (when the ignition switch is “ON”)” on page 3-18.
2. Lightly press the multi-information meter switch to select “RESET” (returning to the factory settings).

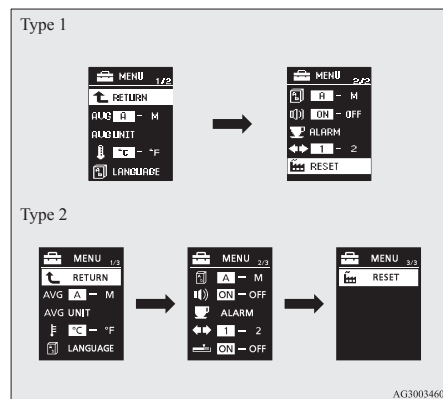

3. When you press and hold the multi-information meter switch for about 5 seconds or more, the buzzer sounds and all of the function settings are returned to the factory settings.

NOTE

- The factory settings are as follows.

- Average fuel consumption and average speed reset mode: A (Auto reset)
- Fuel consumption display unit: L/100 km
- Temperature unit: °C (Celsius)
- Display language: ENGLISH or RUSSIAN
- Cooperative language setting: A
- Operation sounds: ON (Operation sounds on)
- “REST REMINDER” display: OFF
- Turn-signal sound: Turn-signal sound 1
- Momentary fuel consumption with the green bar graph (Type 2): ON

Indication lamp, warning lamp, and information screen display list

Indication and warning lamp list

E00523700013

E00523800896

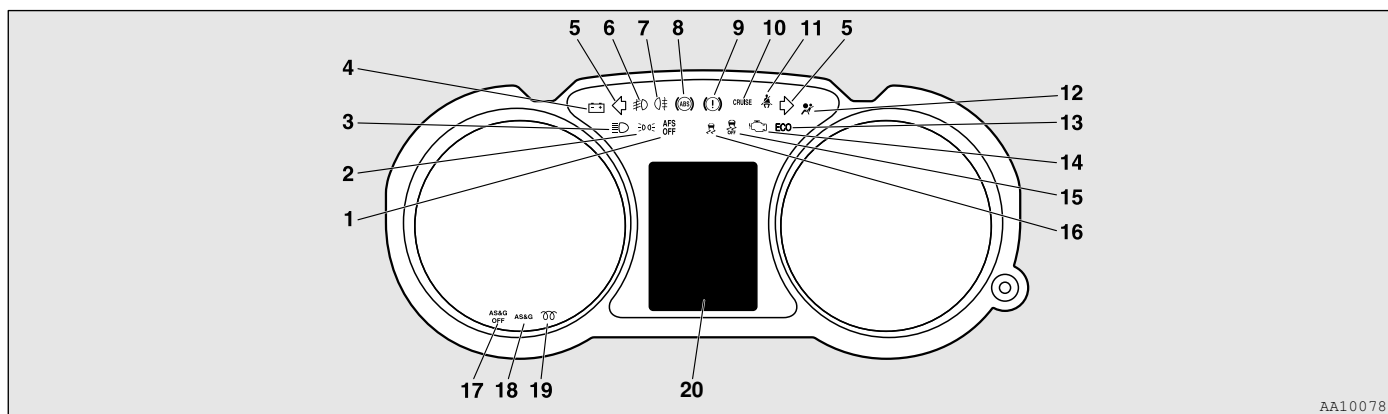

AA1007886

1. "Adaptive Front lighting System (AFS) warning lamp*" on page 3-50
2. Position lamp indication lamp → p. 3-39
3. High-beam indication lamp → p. 3-39
4. Charge warning lamp → p. 3-41
5. Turn-signal indication lamps/Hazard warning indication lamps → p. 3-39
6. Front fog lamp indication lamp* → p. 3-39
7. Rear fog lamp indication lamp → p. 3-39
8. Anti-lock brake system (ABS) warning lamp → p. 4-50
9. Brake warning lamp → p. 3-40
10. Cruise control indication lamp* → p. 4-55
11. Seat belt warning lamp → p. 2-11
12. Supplement Restraint System (SRS) warning lamp → p. 2-31
13. ECO mode indicator (Vehicles equipped with CVT or Twin clutch SST (except for vehicles for Russia, Kazakhstan and Ukraine)) → p. 3-39
14. Check engine warning lamp → p. 3-40
15. Active stability control (ASC) OFF indicator* → p. 4-53
16. Active stability control (ASC) indicator* → p. 4-53
17. Auto Stop & Go (AS&G) OFF indication lamp* → p. 4-23
18. Auto Stop & Go (AS&G) indication lamp* → p. 4-22
19. Diesel preheat indication lamp (diesel-powered vehicles) → p. 3-39
20. Information screen display list → p. 3-27

Information screen display list

E00523900174

When there is information to be announced, such as lamp reminders, a sound is emitted and the screen switches to the displays shown below. Refer to the appropriate page and take the necessary measures.

When the cause of the warning display is eliminated, the warning display goes out automatically.

Refer to “Warning display list (when the ignition switch is “OFF”)” on page 3-28.

Refer to “Warning display list (when the ignition switch is “ON”)” on page 3-30.

Refer to “Other interrupt displays (when the ignition switch is “ON”)” on page 3-37.







NOTE

- A warning may be displayed on the information screen and the buzzer may sound in the following rare cases.
 - This is caused by the system picking up interference such as noise or strong electromagnetic waves, and is not a functional problem.
 - An extremely strong electromagnetic wave is received from a source such as an illegal radio set, a spark from a wire, or a radar station.
 - Abnormal voltage or a static electricity discharge is generated by the operation of installed electrical equipment (including after-market parts).
- If the warning display appears many times, we recommend you to consult a MITSUBISHI MOTORS Authorized Service Point.



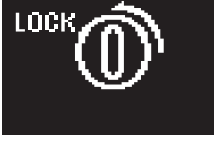







Instruments and controls

Warning display list (when the ignition switch is “OFF”)

E00524000693

Screen type 1	Screen type 2	Cause	Solution (Reference)
		<ul style="list-style-type: none"> You have forgotten to turn off the lamps. 	Refer to “Lamps (headlamps, fog lamp, etc.) auto-cut-out function” on page 3-45.
		<ul style="list-style-type: none"> After turning off the engine, an attempt was made to open the driver’s door with the ignition switch in any position other than “LOCK” (PUSH OFF). An attempt was made to lock all the doors and the rear hatch with the ignition switch in any position other than “LOCK” (PUSH OFF). 	<ul style="list-style-type: none"> Turn the ignition switch to the “LOCK” (PUSH OFF) position. Refer to “Ignition switch ON reminder system” on page 1-27. Turn the ignition switch to the “LOCK” (PUSH OFF) position. Refer to “Ignition switch turn-off reminder system” on page 1-15.
		<ul style="list-style-type: none"> The security alarm system is operating. 	Refer to “Security alarm system” on page 1-35.



Instruments and controls

Screen type 1	Screen type 2	Cause	Solution (Reference)
 KEY BATTERY LOW	 KEY BATTERY LOW	<ul style="list-style-type: none"> There is a fault in the keyless operation system. 	Refer to “Keyless operation system” on page 1-07.
 KEY MISSING	 KEY NOT DETECTED		
 CONFIRM KEY LOCATION	 KEY STILL IN VEHICLE		
 CHECK DOORS	 CHECK DOORS		
 SERVICE REQUIRED	 KEYLESS OPERATION SYSTEM SERVICE REQUIRED		





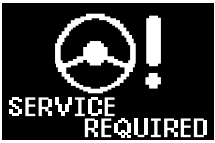







Instruments and controls

Warning display list (when the ignition switch is "ON")











E00524100708

Screen type 1	Screen type 2	Cause	Solution (Reference)
		<ul style="list-style-type: none">● There is a fault in the EPS.	<ul style="list-style-type: none">● Stop the vehicle in a safe place and inspect it.● If the warning remains on after you inspect the vehicle, we recommend you to consult a MITSUBISHI MOTORS Authorized Service Point. Refer to "Electric power steering system (EPS)" on page 4-51.











Instruments and controls

Screen type 1	Screen type 2	Cause	Solution (Reference)
 KEY BATTERY LOW	 KEY BATTERY LOW	<ul style="list-style-type: none"> There is a fault in the keyless operation system. 	Refer to “Keyless operation system” on page 1-07.
 KEY MISSING	 KEY NOT DETECTED		
 CONFIRM KEY LOCATION	 KEY STILL IN VEHICLE		
 CHECK DOORS	 CHECK DOORS		
 SERVICE REQUIRED	 KEYLESS OPERATION SYSTEM SERVICE REQUIRED		
 CHECK	 BRAKE SYSTEM SERVICE REQUIRED	<ul style="list-style-type: none"> The brake fluid level in the reservoir has fallen to a low level. There is a fault in the brake system. 	<ul style="list-style-type: none"> Immediately stop the vehicle in a safe place. We recommend you to consult a MITSUBISHI MOTORS Authorized Service Point. Refer to “Brake warning display” on page 3-42.











Instruments and controls

Screen type 1	Screen type 2	Cause	Solution (Reference)
		<ul style="list-style-type: none"> There is a fault in the ABS. 	<ul style="list-style-type: none"> Avoid sudden braking and high-speed driving, stop the vehicle in a safe place, and take corrective measures. Refer to “ABS warning” on page 4-50.
		<ul style="list-style-type: none"> One of the doors or the rear hatch is not completely closed. The open door is displayed. 	<ul style="list-style-type: none"> Close the door or rear hatch. Refer to “Door ajar warning display screen (when the ignition switch is “ON”)” on page 3-18.
		<ul style="list-style-type: none"> The bonnet is open. 	<ul style="list-style-type: none"> Close the bonnet. Refer to “Bonnet” on page 8-03.
		<ul style="list-style-type: none"> The engine is overheated. 	<ul style="list-style-type: none"> Stop the vehicle in a safe place and take corrective measures. Refer to “Engine overheating” on page 6-04.
		<ul style="list-style-type: none"> The automatic transmission (CVT) fluid or Twin Clutch SST fluid temperature is too high. 	<ul style="list-style-type: none"> Refer to “Automatic transmission INVECS-III Sports Mode 6CVT (Intelligent & Innovative Vehicle Electronic Control System III)” on page 4-27. Refer to “Twin Clutch SST” on page 4-32.











Instruments and controls

Screen type 1	Screen type 2	Cause	Solution (Reference)
 FASTEN SEAT BELT	 FASTEN SEAT BELT	<ul style="list-style-type: none"> You turned the ignition switch to the “ON” position without fastening your seat belt. 	<ul style="list-style-type: none"> Fasten your seat belt properly. Refer to “Driver’s seat belt reminder/warning lamp and display” on page 2-11.
 SERVICE REQUIRED	 FUEL SYSTEM SERVICE REQUIRED	<ul style="list-style-type: none"> There is a fault in the fuel system. 	<ul style="list-style-type: none"> We recommend you to consult a MITSUBISHI MOTORS Authorized Service Point.
 RELEASE PARKING BRAKE	 RELEASE PARKING BRAKE	<ul style="list-style-type: none"> You are driving with the parking brake still applied. 	<ul style="list-style-type: none"> Release the parking brake. Refer to “Brake warning display” on page 3-42.
 CHECK	 LOW OIL PRESSURE	<ul style="list-style-type: none"> There is a fault in the engine oil circulation system. 	<ul style="list-style-type: none"> Immediately stop the vehicle in a safe place. We recommend you to have it checked. Refer to “Oil pressure warning display” on page 3-43.
 SERVICE REQUIRED	 CHARGING SYSTEM SERVICE REQUIRED	<ul style="list-style-type: none"> There is a fault in the charging system. 	<ul style="list-style-type: none"> Immediately stop the vehicle in a safe place. We recommend you to consult a MITSUBISHI MOTORS Authorized Service Point. Refer to “Charge warning display” on page 3-43.





Instruments and controls

Screen type 1	Screen type 2	Cause	Solution (Reference)
 SERVICE REQUIRED	 AIRBAG SYSTEM SERVICE REQUIRED	<ul style="list-style-type: none"> There is a fault in the SRS airbag or the pretensioner system. 	<ul style="list-style-type: none"> We recommend you to have it checked. Refer to “SRS warning lamp/display” on page 2-31.
 SERVICE REQUIRED	 HEADLAMP LEVELLING SERVICE REQUIRED	<ul style="list-style-type: none"> There is a fault in the automatic headlamp levelling. 	<ul style="list-style-type: none"> We recommend you to have it checked. Refer to “Automatic headlamp levelling*” on page 3-48.
 SERVICE REQUIRED	 ASC SYSTEM SERVICE REQUIRED	<ul style="list-style-type: none"> There is a fault in the Active Stability Control (ASC). There is a fault in the hill start assist. 	<ul style="list-style-type: none"> We recommend you to have it checked. Refer to “Active stability control (ASC)” on page 4-52. Refer to “Hill start assist” on page 4-47.
 AFS! SERVICE REQUIRED	 AFS! ADAPTIVE FRONT LIGHTING SERVICE REQUIRED	<ul style="list-style-type: none"> There is a fault in the Adaptive Front lighting System (AFS). 	<ul style="list-style-type: none"> We recommend you to have it checked. Refer to “Adaptive Front lighting System (AFS)” on page 3-49.
 SERVICE REQUIRED	 4WD SYSTEM SERVICE REQUIRED	<ul style="list-style-type: none"> There is a fault in the ACD (Active centre differential system). 	<ul style="list-style-type: none"> We recommend you to have it checked. Refer to “ACD (Active centre differential system)” on page 4-44.

Instruments and controls

Screen type 1	Screen type 2	Cause	Solution (Reference)
 SERVICE REQUIRED	 TRANSMISSION SERVICE REQUIRED	<ul style="list-style-type: none"> There is a fault in the CVT. A safety device in the Twin Clutch SST has been activated due to a possible malfunction in the Twin Clutch SST or in the engine electronic control module. 	<ul style="list-style-type: none"> We recommend you to have it checked. Refer to “Automatic transmission INVECS-III Sports Mode 6CVT (Intelligent & Innovative Vehicle Electronic Control System III)” on page 4-27. Refer to “Twin Clutch SST” on page 4-32.
 REFUEL	 REFUEL	<ul style="list-style-type: none"> The fuel is running low. 	<ul style="list-style-type: none"> Refuel as soon as possible. Refer to “Fuel remaining warning display” on page 3-16.
 CHECK	 CHECK DPF SYSTEM	<ul style="list-style-type: none"> An excessive amount of particulate matter (PM) accumulates inside the diesel particulate filter (DPF). 	Refer to “Diesel particulate filter (DPF)” on page 4-18.
 CHECK ENGINE OIL LEVEL	 CHECK ENGINE OIL LEVEL	<ul style="list-style-type: none"> It is suspected that the engine oil level has increased excessively. 	<ul style="list-style-type: none"> Immediately have your vehicle checked by a MITSUBISHI MOTORS Authorized Service Point. Refer to “Engine oil level warning display” on page 3-43.
 REMOVE WATER IN SEPARATOR	 REMOVE WATER IN SEPARATOR	<ul style="list-style-type: none"> More than specified limit water has accumulated in the fuel filter. 	<ul style="list-style-type: none"> We recommend you to have it checked. Refer to “Fuel filter indicator display” on page 3-41.

Instruments and controls



Screen type 1	Screen type 2	Cause	Solution (Reference)
		<ul style="list-style-type: none"> ● The outside temperature is 3 °C (37 °F) or less. 	<ul style="list-style-type: none"> ● Be careful of ice on the road. ● The road can be icy even when this warning is not displayed, so drive carefully.
		<ul style="list-style-type: none"> ● The timing chain may be worn. 	<ul style="list-style-type: none"> ● Have the vehicle inspected at a MITSUBISHI MOTORS Authorized Service Point.

3

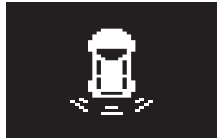

Other interrupt displays (when the ignition switch is “ON”)

E00524200767

The operation status of each system is displayed on the information screen. Refer to the appropriate page for the system for further details.



Screen type 1	Screen type 2	System operation status	Reference
		● When the Active Stability Control (ASC) is operating	Refer to “Active stability control (ASC)” on page 4-52.
		● When the reversing sensor system detects an obstruction	Refer to “Reversing sensor system” on page 4-59.

This informs you that a periodic inspection is due.

Screen type 1	Screen type 2	Solution
		We recommend you to have it checked. Refer to “Service reminder” on page 3-12.

The setting for rest interval can be changed.

Instruments and controls

Screen type 1	Screen type 2	Solution
		<p>Stop the vehicle in a safe place, turn off the engine, and take a rest. Use this display as rough guide for taking rests during a long drive. The interval from the start of your trip until this message is displayed can be set. Refer to “Changing the function settings (when the ignition switch is “ON”)” on page 3-18. The display and buzzer alert the driver when the set time is reached. If you continue to drive without having a rest, the buzzer sounds about every 5 minutes to encourage you to take a rest.</p> <ul style="list-style-type: none">● In the following cases, the time driven is reset and the display returns to the previous display screen. After this, when the set time is reached again, the buzzer and display encourage you to take a rest.<ul style="list-style-type: none">• The buzzer sounds 3 times.• The ignition switch is turned to the “OFF” position.• The multi-information meter switch is held for about 2 seconds or more.

Indication lamps

E00501600100



Turn-signal indication lamps/ Hazard warning indication lamps

E00501700257

These indication lamps blink in the following situations.

- When the turn-signal lever is moved to activate a turn-signal lamp.
Refer to “Turn-signal lever” on page 3-49.
- When the hazard warning flasher switch is pressed to activate the hazard warning lamps.
Refer to “Hazard warning flasher switch” on page 3-51.
- When the hazard warning lamps automatically activate due to sudden braking while driving.
Refer to “Emergency stop signal system” on page 4-48.

NOTE

- If these indication lamps blink too fast due to any operation other than sudden braking, the cause may be a blown lamp bulb or a faulty turn-signal connection.



High-beam indication lamp

E00501800160

This indication lamp illuminates when the high-beam is used.



Front fog lamp indication lamp*

E00501900363

This lamp illuminates while the front fog lamps are on.



Rear fog lamp indication lamp

E00502000101

This lamp illuminates while the rear fog lamp is on.



Position lamp indication lamp

E00508900160

This indication lamp illuminates while the position lamps are on.



ECO mode indicator (for vehicles equipped with CVT or Twin clutch SST)

E00529800029

Except for vehicles for Russia, Kazakhstan and Ukraine, this indicator will be displayed when fuel-efficient driving is achieved.



Diesel preheat indication lamp (diesel-powered vehicles)

E00502300175

This indication lamp illuminates when the ignition switch is placed in the “ON” position. As the glow plug becomes hot, the lamp goes out and the engine can be started.

NOTE

- If the engine is cold, the diesel preheat indication lamp is on for a longer time.
- When the engine has not been started within about 5 seconds after the diesel preheat indication lamp went out, return the ignition switch to the “LOCK” position. Then, turn the switch to the “ON” position to preheat the engine again.
- When the engine is warm, the diesel preheat indication lamp does not come on even if the ignition switch is placed in the “ON” position.

Warning lamps

E00502400147



Brake warning lamp

E00502502458

This lamp illuminates when the ignition switch is turned to the “ON” position, and goes off after a few seconds.

Always make sure that the lamp goes off before driving.

With the ignition switch in the “ON” position, the brake warning lamp illuminates under the following conditions:

- When the parking brake lever has been engaged.
- When the brake fluid level in the reservoir falls to a low level.
- When the brake force distribution function is not operating correctly.

⚠ CAUTION

- In the situations listed below, brake performance may be compromised or the vehicle may become unstable if brakes are applied suddenly; consequently, avoid driving at high speeds or applying the brakes suddenly. Furthermore, the vehicle should be brought to a stop in a safe location and to have it checked.

⚠ CAUTION

- The brake warning lamp does not illuminate when the parking brake is applied or does not turn off when the parking brake is released.
- The ABS warning lamp and brake warning lamp illuminate at the same time. For details, refer to “ABS warning lamp” on page 4-50.
- The brake warning lamp remains illuminated during driving.
- The vehicle should be brought to a halt in the following manner when brake performance has deteriorated.
 - Depress the brake pedal harder than usual. Even if the brake pedal moves down to the very end of its possible stroke, keep it pressed down hard.
 - Should the brakes fail, use engine braking to reduce your speed and pull the parking brake lever. Depress the brake pedal to operate the stop lamp to alert the vehicles behind you.



Check engine warning lamp

E00502601511

This lamp is a part of an onboard diagnostic system which monitors the emissions, engine control system or CVT control system/Twin Clutch SST control system.

If a problem is detected in one of these systems, this lamp illuminates or flashes. Although your vehicle will usually be drivable and not need towing, we recommend you to have the system checked as soon as possible.

This lamp will also illuminate when the ignition switch is turned “ON”, and goes off after the engine has started. If it does not go off after the engine has started, we recommend you to have the vehicle checked.

⚠ CAUTION

- Prolonged driving with this lamp on may cause further damage to the emission control system. It could also affect fuel economy and drivability.
- If the lamp does not illuminate when the ignition switch is turned to the “ON” position, we recommend you to have the system checked.

CAUTION

- If the lamp illuminates while the engine is running, avoid driving at high speeds and we recommend you to have the system checked.
Accelerator pedal and brake pedal response may be negatively influenced under these conditions.

NOTE

- The engine electronic control module accommodating the onboard diagnostic system has various fault data (especially about the exhaust emission) stored.
This data will be erased if a battery cable is disconnected which will make a rapid diagnosis difficult. Do not disconnect a battery cable when the check engine warning lamp is ON.



Charge warning lamp

E00502700456

This lamp illuminates when the ignition switch is turned to the “ON” position, and goes off after the engine has started. A warning is also displayed on the multi-information display.

CAUTION

- If it illuminates while the engine is running, there is a problem in the charging system. Immediately park your vehicle in a safe place and we recommend you to have it checked.

Information screen display

E00524600022

Fuel filter indicator display*

E00529400067

Type 1



Type 2



When the ignition switch is “ON”, if more than specified limit water has accumulated in the fuel filter, a warning display is displayed on the information screen in the multi-information display.

CAUTION

- If this warning display is displayed we recommend you to have it checked.
Prolonged driving with the warning display on the screen may damage the engine.

Instruments and controls

NOTE

- If “REMOVE WATER IN SEPARATOR” does not go out or appears frequently after removing the water, we recommend you to consult a MITSUBISHI MOTORS Authorized Service Point.

Brake warning display

E00524700300

Type 1



Type 2



This warning is displayed if you drive with the parking brake still applied. The warning lamp in the instrument cluster only illuminates when the parking brake is applied.

⚠ CAUTION

- If a vehicle is driven without releasing the parking brake, the brake will be overheated, resulting in ineffective braking and possible brake failure. If this warning is displayed, release the parking brake.

Type 1



Type 2



When the ignition switch is turned to the “ON” position, if the brake fluid is low, this warning is displayed. The warning lamp in the instrument cluster also illuminates.

⚠ CAUTION

- If this warning stays illuminated and does not go out while driving, there is a danger of ineffective braking. In this case, immediately park your vehicle in a safe place and we recommend you to have it checked.
- If the brake warning display is displayed and the brake warning lamp and the ABS warning lamp are illuminated at the same time, the braking force distribution function will not operate, so the vehicle may be destabilised during sudden braking. Avoid sudden braking and high-speed driving, stop the vehicle in a safe place, and we recommend you to have it checked.
- The vehicle should be brought to a halt in the following manner when brake performance has deteriorated.
 - Depress the brake pedal harder than usual.
Even if the brake pedal moves down to the very end of its possible stroke, keep it pressed down hard.
 - Should the brakes fail, use engine braking to reduce your speed and pull the parking brake lever.
Depress the brake pedal to operate the stop lamp to alert the vehicles behind you.

Charge warning display

E00524800226

Type 1



Type 2



If there is a fault with the charging system, the warning display is displayed on the information screen in the multi-information display. The warning lamp in the instrument cluster also illuminates.

CAUTION

- If the warning is displayed while the engine is running, immediately park your vehicle in a safe place and we recommend you to have it checked.

Oil pressure warning display

E00524900230

Type 1



Type 2



If the engine oil pressure drops while the engine is running, the warning display is displayed on the information screen in the multi-information display.

CAUTION

- If the vehicle is driven while the engine oil is low, or the oil level is normal but the warning is displayed, the engine may burn out and be damaged.
- If the warning is displayed while the engine is running, immediately park your vehicle in a safe place and check the engine oil level.
- If the warning is displayed while the engine oil level is normal, have it inspected.

Engine oil level warning display*

E00526700085

Type 1



Type 2



When the ignition switch is in the “ON” position, if it is suspected that the engine oil level has increased excessively, the warning display is displayed on the information screen in the multi-information display.

CAUTION

- If this warning is displayed while driving, stop the vehicle in a safe place, turn off the engine, and check the engine oil level. Refer to “Engine oil” on page 8-04.

NOTE

- Immediately have your vehicle checked by a MITSUBISHI MOTORS Authorized Service Point.

Instruments and controls

Combination headlamps and dipper switch

E00506001584

Headlamps

NOTE

- Do not leave the lamps on for a long time while the engine is stationary (not running). A rundown battery could result.
- When it rains, or when the vehicle has been washed, the inside of the lens sometimes becomes foggy, but this does not indicate a functional problem. When the lamp is switched on, the heat will remove the fog. However, if water gathers inside the lamp, we recommend you to have it checked.

3

Type 1

Rotate the switch to turn on the lamps.

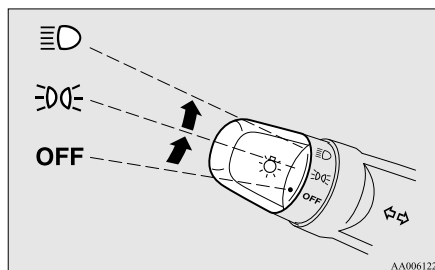

OFF	All lamps off
	Position, tail, licence plate and instrument panel lamps on
	Headlamps and other lamps go on

Type 2

Rotate the switch to turn on the lamps.

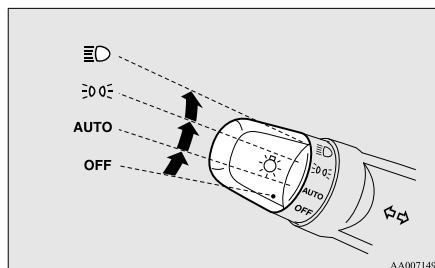

OFF	All lamps off
AUTO	With the ignition switch in the "ON" position, headlamps, position, tail, licence plate, and instrument panel lamps turn on and off automatically in accordance with outside light level. All lamps turn off automatically when the ignition switch is turned to the "OFF" position.
	Position, tail, licence plate and instrument panel lamps on
	Headlamps and other lamps go on

NOTE

- On vehicles equipped with the rain sensor, the sensitivity of the automatic on/off control can be adjusted. For further information, please contact your MITSUBISHI MOTORS Authorized Service Point. On vehicles equipped with the MITSUBISHI Multi-Communication System (MMCS), screen operations can be used to make the adjustment. Refer to the separate owner's manual for details.

- When the headlamps are turned off by the automatic on/off control with the ignition switch in the “ON” position, the front fog lamps (if so equipped) and rear fog lamp also go off. When the headlamps are subsequently turned back on by the automatic on/off control, the front fog lamps also come on but the rear fog lamp stays off. If you wish to turn the rear fog lamp back on, operate the switch again.
- Do not cover the sensor (A) for the automatic on/off control by affixing a sticker or label to the windscreen.

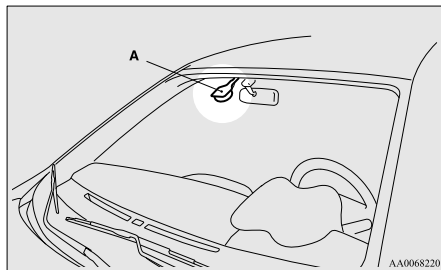

- If the lamps do not turn on or off with the switch in the “AUTO” position, manually operate the switch and we recommend you to have your vehicle checked.

Vehicles with Daytime Running Lamp*

When the engine is running and the lamp switch is set to the “AUTO” or “OFF” position, the low beam of the headlamps, tail lamp etc., will illuminate.

NOTE

- The daytime running lamp can be deactivated. For further information, we recommend you to consult a MITSUBISHI MOTORS Authorized Service Point. The regulations concerning daytime running lamp may differ from country to country. Find out and follow the laws and regulations of the area you're driving in.

Lamps (headlamps, fog lamp, etc.) auto-cutout function

E00532700194

- If, while the lamp switch is in the “” position, the ignition switch is turned to the “LOCK” position or “ACC” position, or the key is removed from the ignition switch, the lamps automatically go out when the driver's door is opened.

[When the engine was started using the key]
If the key is removed and the driver's door is opened, a buzzer sounds at a high pitch intermittently to remind the driver to turn off the lamps.



[When the engine was started using the keyless operation function]
If the ignition switch is turned to the “LOCK” position and the driver's door is opened, a buzzer sounds at a high pitch intermittently to remind the driver to turn off the lamps.

- If the ignition switch is turned to the “LOCK” position or “ACC” position, or the key is removed from the ignition switch, while the lamp switch is in the “” position, the lamps will remain on for about 3 minutes while the driver's door is shut and will then automatically go out.

NOTE

- The lamp auto-cutout will not function when the lamp switch is in the “” position.
- The lamp auto-cutout function can also be disabled. For further information, we recommend you to consult a MITSUBISHI MOTORS Authorized Service Point. On vehicles equipped with MITSUBISHI Multi-Communication System (MMCS), screen operations can be used to make the adjustment. Refer to the separate owner's manual for details.

When you want to keep the lamps on:

1. Turn the lamp switch in the “OFF” position while the ignition switch is in the “LOCK” or “ACC” position.
2. Turn on the lamps with the switch in the “” or “” position again, then the lamps will remain on.

NOTE

- When the engine was started using the key, if the driver's door is opened and the key is removed, the lamp monitor buzzer sounds at a high pitch intermittently.

Instruments and controls

The buzzer stops when the driver's door is closed. (The warning is also displayed on the multi-information display.)

The buzzer stops in the following manner.

- Turn the lamp switch to the "OFF" position.
- Close the driver's door.
- When the engine was started using the keyless operation function, if the driver's door is opened and the ignition switch is in the "LOCK" position, the lamp monitor buzzer sounds at a high pitch intermittently. The buzzer stops when the driver's door is closed. (The warning is also displayed on the multi-information display.) The buzzer stops in the following manner.
 - Turn the lamp switch to the "OFF" position.
 - Close the driver's door.

Lamp monitor buzzer

E00506100096

[When the engine was started using the key]

If the driver's door is opened when the key is in the "LOCK" or "ACC" position or removed from the ignition switch while the lamps are on, a buzzer will sound to remind the driver to turn off the lamps.

[When the engine was started using the keyless operation function]

If, while the lamps are illuminated, the ignition switch is set to the "LOCK" or "ACC" position, or the driver's door is opened with the ignition switch set to the "LOCK" position, a buzzer will sound to remind the driver to turn off the lamps.

In both cases, the buzzer will automatically stop if the auto-cutoff function is activated, the lamp switch is turned off, or the door is closed.

Dipper (High/Low beam change)

E00506200374

When the lamp switch is in the "D" position, the beam changes from high to low (or low to high) each time the lever is pulled fully (1). While the high-beam is on, the high-beam indication lamp in the instrument cluster will also illuminate.

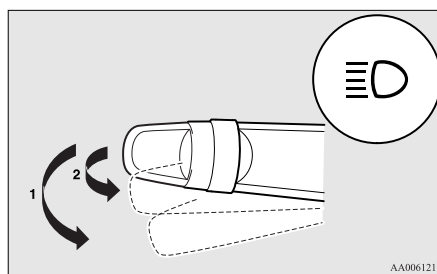

Headlamp flasher

E00506300199

The high-beams flash when the lever is pulled slightly (2), and will go off when it is released.

When the high-beam is on, the high-beam indication lamp in the instrument cluster will illuminate.

NOTE

- The high-beams can also flash when the lamp switch is OFF.
- If you turn the lamps off with the headlamps set to high-beam, the headlamps are automatically returned to their low-beam setting when the lamp switch is next turned to the "D" position.

Welcome light (for vehicles equipped with the keyless entry system or the keyless operation system)

E00528900342

Except for vehicles for Russia, Kazakhstan and Ukraine, this function turns on the position and tail lamps for about 30 seconds after the UNLOCK switch (A) on the remote control transmitter is pressed when the combination headlamps and dipper switch is in the "OFF" or "AUTO" position (for vehicles equipped with the automatic lamp control). On vehicles equipped with automatic lamp control, the welcome light function will operate only when it is dark outside the vehicle.

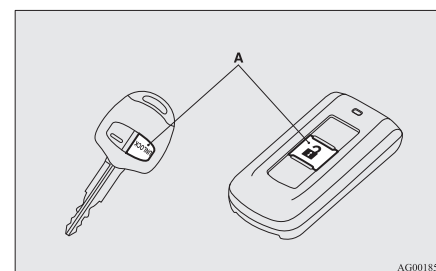

NOTE

- While the welcome light function is operating, perform one of the following operations to cancel the function.
 - Push the LOCK switch (B) on the remote control transmitter.

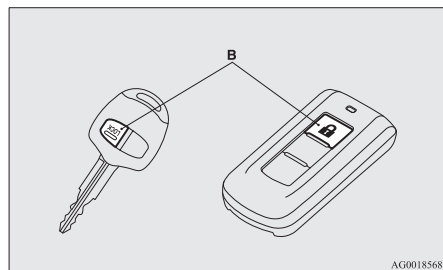

AG0018568

- Turn the combination headlamps and dipper switch to the “OFF” or “AUTO” position.
 - Turn the ignition switch to the “ON” position.
 - It is possible to modify functions as follows:
 - Except for vehicles for Russia, Kazakhstan and Ukraine, deactivating the welcome light function.
 - Vehicles for Russia, Kazakhstan and Ukraine, activating the welcome light function.
 - The headlamps can be set to come on in the low beam setting.
- For further information, we recommend you to consult a MITSUBISHI MOTORS Authorized Service Point.
- On vehicles equipped with MITSUBISHI Multi-Communication System (MMCS), screen operations can be used to make the adjustment. Refer to the separate owner’s manual for details.

Coming home light

E00529000324

This function turns on the headlamps in the low beam setting for about 30 seconds after the ignition switch is turned to the “LOCK” position.

1. Turn the combination headlamps and dipper switch to the “OFF” or “AUTO” position (for vehicles equipped with the automatic lamp control).
2. Turn the ignition switch to the “LOCK” position. Also, if a key was used to start the engine, remove the key from the ignition switch.
3. Within 60 seconds of turning the ignition switch to the “LOCK” position, pull the turn signal lever towards you.

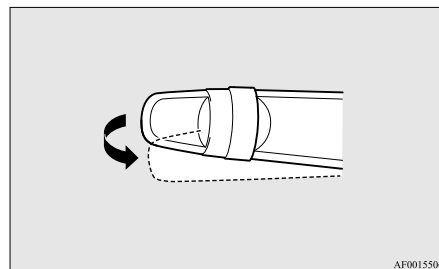

AF0015506

Instruments and controls

4. The headlamps will come on in the low-beam setting for about 30 seconds. After the headlamps go off, the headlamps can be turned on again in the low beam setting for about 30 seconds by pulling the turn signal lever towards you within 60 seconds of turning the ignition switch to the “LOCK” position. To turn on the headlamps again after 60 seconds of turning the ignition switch to the “LOCK” position, repeat the process from step 1.

NOTE

- While the coming home light function is operating, perform one of the following operations to cancel the function.
 - Pull the lever towards you.
 - Turn the combination headlamps and dipper switch to the “OFF” or “AUTO” position.
 - Turn the ignition switch to the “ON” position.
 - It is possible to modify functions as follows:
 - The time that the headlamps remain on can be changed.
 - The coming home light function can be deactivated.
- For further information, we recommend you to consult a MITSUBISHI MOTORS Authorized Service Point.
- On vehicles equipped with MITSUBISHI Multi-Communication System (MMCS), screen operations can be used to make the adjustment. Refer to the separate owner’s manual for details.

3

Instruments and controls

Headlamp levelling

E0051740086

Headlamp levelling switch*

E00517500306

The angle of the headlamp beam varies depending on the load carried by the vehicle.
The headlamp levelling switch can be used to adjust the headlamp illumination distance (when the lower beam is illuminated) so that the headlamps' glare does not distract other drivers.
Set the switch according to the following table.

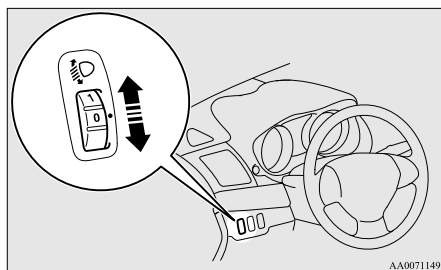

AA0071149

CAUTION

- Always perform adjustments before driving.
Do not attempt to adjust while driving, as it could cause an accident.

Vehicle condition					
Switch position	"0"	"0"	"1"	"2"	"3"

●: 1 person

▨: Full luggage loading

Switch position 0-	Driver only/Driver + 1 front passenger
Switch position 1-	5 passengers (including driver)
Switch position 2-	5 passengers (including driver) + Full luggage loading
Switch position 3-	Driver + Full luggage loading

Automatic headlamp levelling*

E00517600479

This mechanism automatically adjusts the direction of the headlamps (beam position) depending on changes in the condition of the vehicle, such as the number of occupants or luggage weight. When the headlamps are illuminated with the ignition switch in the "ON" position, the beam position of the headlamps is automatically adjusted when the vehicle is stopped.

Headlamp automatic levelling system warning display

Type 1



Type 2



If there is a fault in the automatic headlamp levelling system, the warning display is displayed on the information screen in the multi-information display.

CAUTION

- If the warning is displayed, the system may be malfunctioning. Have the vehicle inspected at a MITSUBISHI MOTORS Authorized Service Point.

Turn-signal lever

E00506501361

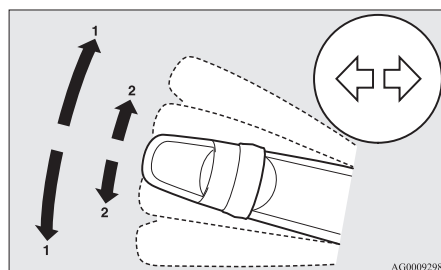

1- Turn-signals

When making a normal turn, use position (1). The lever will return automatically when cornering is completed.

2- Lane-change signals

When moving the lever to (2) slightly to change a lane, the turn-signal lamps and indication lamp in the instrument cluster will only flash while the lever is operated.

Also, when you move the lever to (2) slightly then release it, the turn-signal lamps and indication lamp in the instrument cluster will flash 3 times.

NOTE

- If the lamp flashes unusually quickly, the bulb in a turn-signal lamp may have burned out. We recommend you to have the vehicle inspected.
- It is possible to activate the following functions. For further information, we recommend you to consult a MITSUBISHI MOTORS Authorized Service Point.

Instruments and controls

Adaptive Front lighting System (AFS)*

E00525100372

The AFS makes it easier for the driver to see ahead at night. While the lamp switch is in the “” or “AUTO” position (with the headlamps on), turning the steering wheel causes a bending lamp to automatically come on and illuminate the road in the direction in which the vehicle is being turned, thereby expanding the illuminated area of the road.

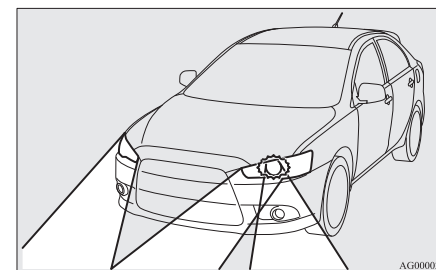

3

Instruments and controls

When the steering wheel is turned (on a curve, for example), the road ahead in the direction in which the vehicle is being turned is illuminated. (The left bending lamp comes on when the vehicle is turned leftward, and the right bending lamp comes on when the car is turned rightward.)

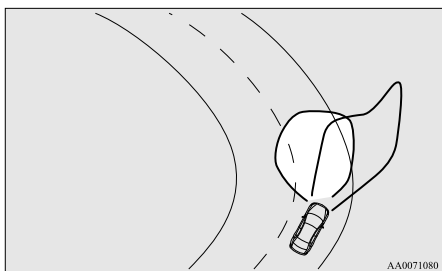

CAUTION

- If either bending lamp is kept on for about 15 minutes, it automatically goes off. If you wish to make it come on again, first turn the steering wheel back from its turned position to the straight-ahead position.

NOTE

- The amount of steering wheel operation necessary to illuminate the bending lamps changes according to the vehicle speed. (The lower the vehicle speed, the more steering wheel operation is necessary.) However, the lamps can be set before driving to illuminate with just a small amount of steering wheel operation.
- The AFS does not work in any of the following circumstances:
 - The gearshift lever or selector lever is in the “R” position.
 - The lamp switch is in the “DOE” or “OFF” position.
 - The vehicle speed is 100 km/h (62 mph) or higher.

Adaptive Front lighting System (AFS) indications

E00525300446

Warning lamp



Warning display type 1



Warning display type 2



In the event of an abnormality in the AFS, a warning display message appears in the information window of the multi-information display and the “AFS OFF” warning lamp in the meter cluster flashes.

CAUTION

- If the warning display is displayed, the system may be malfunctioning. We recommend you to consult a MITSUBISHI MOTORS Authorized Service Point.

NOTE

- If the “AFS OFF” warning lamp flashes while you are driving, stop the vehicle in a safe place, turn the ignition switch to the “ACC” or “LOCK” position, then restart the engine.
If the “AFS OFF” warning lamp stays off, the AFS is normal.
- When the compact spare wheel is fitted on the vehicle, the AFS may not work normally. Fit a standard wheel on the vehicle in place of the compact spare wheel as soon as possible.

Hazard warning flasher switch

E00506600756

Use the hazard warning flasher switch when the vehicle has to be parked on the road for any emergency. The hazard warning flashers can always be operated, regardless of the position of the ignition switch.

Push the switch to turn on the hazard warning flashers, all turn-signal lamps flash continuously. To turn them off, push the switch again.

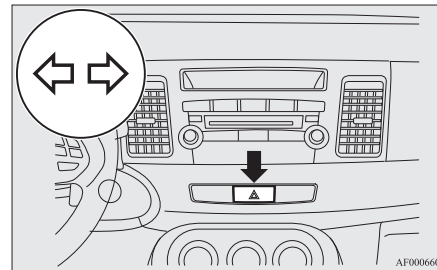

NOTE

- While the hazard warning lamps are blinking due to having manually pushed the switch, the emergency stop signal system does not operate. Refer to “Emergency stop signal system” on page 4-48.

Fog lamp switch

E00506700034

Front fog lamp switch*

E00508300467

The front fog lamps can be operated while the headlamps or tail lamps are on. Turn the knob in the “ON” direction to turn on the front fog lamps. An indication lamp in the instrument cluster will also come on. Turn the knob in the “OFF” direction to turn off the front fog lamps. The knob will automatically return to its original position when you release it.

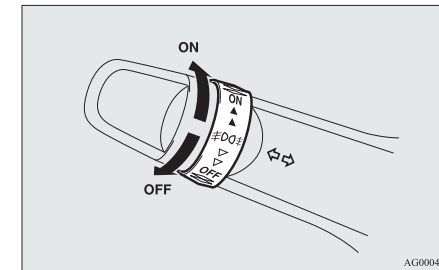

3

NOTE

- The front fog lamps are automatically turned off when the headlamps or tail lamps are turned off. To turn the front fog lamps on again, turn the knob in the “ON” direction after turning on the headlamps or tail lamps.
- Do not use fog lamps except in conditions of fog, otherwise excessive lamp glare may temporarily blind oncoming vehicle drivers.

Instruments and controls

- In case of vehicles equipped with Daytime Running Lamp, the front fog lamps can be operated even if the lamp switch is set to the “OFF” position.

Rear fog lamp switch

E00508400439

The rear fog lamp can be operated when the headlamps or front fog lamps (if so equipped) turn on. An indication lamp in the instrument cluster comes on when the rear fog lamp is turned on.

[Vehicles without front fog lamps]

Turn the knob once in the “ON” direction to turn on the rear fog lamp. To turn the rear fog lamp off, turn the knob once in the “OFF” direction. The knob will automatically return to its original position when you release it.

[Vehicles with front fog lamps]

Turn the knob once in the “ON” direction to turn on the front fog lamps. Turn the knob once more in the “ON” direction to turn on the rear fog lamp. To turn the rear fog lamp off, turn the knob once in the “OFF” direction. Turn the knob once more in the “OFF” direction to turn off the front fog lamps. The knob will automatically return to its original position when you release it.

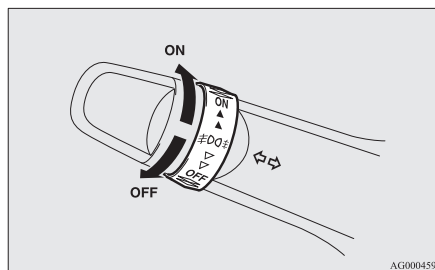

NOTE

- The rear fog lamp is automatically turned off when the headlamps or front fog lamps (if so equipped) are turned off.
- To turn the rear fog lamp on again, turn the knob once in the “ON” direction after turning on the headlamps. (Vehicles without front fog lamps)
- To turn the rear fog lamp on again, turn the knob twice in the “ON” direction after turning on the headlamps. (Vehicles with front fog lamps)
- In case of vehicles with Daytime Running Lamp, the rear fog lamp can be operated even if the lamp switch is set to the “OFF” position.

Wiper and washer switch

E00507101423

CAUTION

- If the washer is used in cold weather, the washer fluid sprayed against the glass may freeze, which may hinder visibility. Warm the glass with the defroster or rear window demister before using the washer.

Windscreen wipers

E00516900518

NOTE

- To ensure a clear rearward view, the rear window wiper will automatically perform several continuous operations if the gearshift lever or the selector lever is put in the “R” position while the windscreen wipers are operating. Refer to “Rear window wiper and washer” on page 3-56.

Except for vehicles equipped with rain sensor

E00527000115

The windscreen wiper and washer can be operated with the ignition switch in the “ON” or “ACC” position.

If the blades are frozen to the windscreen, do not operate the wipers until the ice has melted and the blades are freed, otherwise the wiper motor may be damaged.

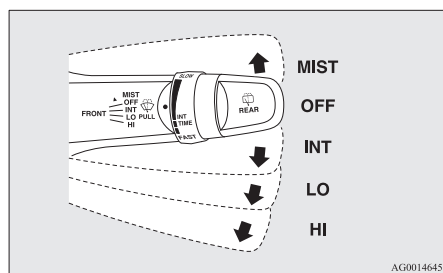

- MIST- Misting function
The wipers will operate once.
- OFF- Off
- INT- Intermittent (Speed sensitive)
- LO- Slow
- HI- Fast

To adjust intermittent intervals

With the lever in the “INT” (speed-sensitive intermittent operation) position, the intermittent intervals can be adjusted by turning the knob (A).

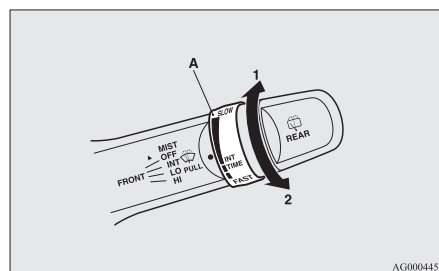

- 1- Fast
- 2- Slow

NOTE

- The speed-sensitive-operation function of the windscreen wipers can be deactivated. For further information, we recommend you to consult a MITSUBISHI MOTORS Authorized Service Point. On vehicles equipped with MITSUBISHI Multi-Communication System (MMCS), screen operations can be used to make the adjustment. Refer to the separate owner’s manual for details.

Misting function

The misting function can be used when the ignition switch is in the “ON” or “ACC” position.

Instruments and controls

The wipers will operate once if the wiper lever is raised to the “MIST” position and released. This operation is useful when it is drizzling, etc. The wipers will continue to operate while the lever is held in the “MIST” position.

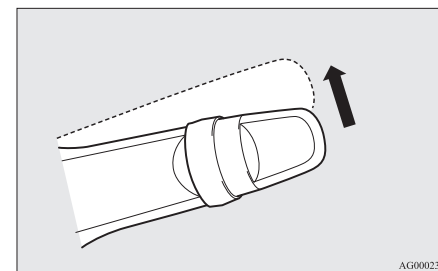

3

Vehicles with rain sensor

E00526400590

The windscreen wipers can be operated with the ignition switch in the “ON” or “ACC” position.

Instruments and controls

If the blades are frozen to the windscreen, do not operate the wipers until the ice has melted and the blades are freed, otherwise the wiper motor may be damaged.

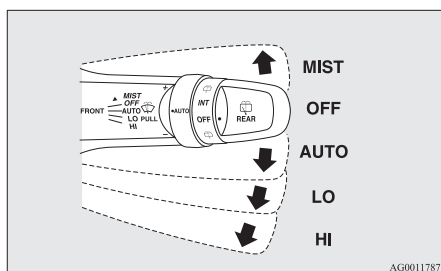

MIST- Misting function
The wipers will operate once.

OFF- Off

AUTO- Auto-wiper control
Rain sensor
The wipers will automatically operate depending on the degree of wetness on the windscreen.

LO- Slow

HI- Fast

Rain sensor*

Can only be used when the ignition switch is in the "ON" position.

If the lever is put in the "AUTO" position, the rain sensor (A) will detect the extent of rain (or snow, other moisture, dust, etc.) and the wipers will operate automatically.

Keep the lever in the "OFF" position if the windscreen is dirty and the weather is dry.

Wiper operation under these conditions can scratch the windscreen and damage the wipers.

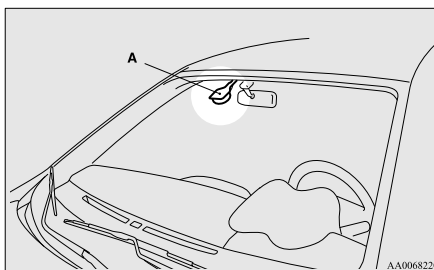

CAUTION

- With the ignition switch in the "ON" position and the lever in the "AUTO" position, the wipers may automatically operate in the situations described below.

If your hands get trapped, you could suffer injuries or the wipers could malfunction. Be sure to turn the ignition switch to the "LOCK" position or move the lever to the "OFF" position to deactivate the rain sensor.

- When cleaning the outside surface of the windscreen, if you touch the rain sensor.
- When cleaning the outside surface of the windscreen, if you wipe with a cloth the rain sensor.
- When using an automatic car wash.
- A physical shock is applied to the windscreen.

CAUTION

- A physical shock is applied to the rain sensor.

NOTE

- To protect the rubber parts of the wipers, this operation of the wipers does not take place when the vehicle is stationary and the ambient temperature is about 0 °C or lower.
- Do not cover the sensor by affixing a sticker or label to the windscreen. Also, do not put any water-repellent coating on the windscreen. The rain sensor would not be able to detect the extent of rain, and the wipers might stop working normally.
- In the following cases, the rain sensor may be malfunctioning. For further information, we recommend you to consult a MITSUBISHI MOTORS Authorized Service Point.
 - When the wipers operate at a constant interval despite changes in the extent of rain.
 - When the wipers do not operate even though it is raining.
- The wipers may automatically operate when things such as insects or foreign objects are affixed to the windscreen on top of the rain sensor or when the windscreen is frozen. Objects affixed to the windscreen will stop the wipers when the wipers cannot remove them. To operate the wipers again, move the lever to the "LO" or "HI" position. Also, the wipers may operate automatically due to strong direct sunlight or electromagnetic wave. To stop the wipers, move the lever to the "OFF" position.

- Contact a MITSUBISHI MOTORS Authorized Service Point when replacing the windscreen or reinforcing the glass around the sensor.

To adjust the sensitivity of the rain sensor

With the lever in the “AUTO” (rain sensor) position, it is possible to adjust the sensitivity of the rain sensor by turning the knob (B).

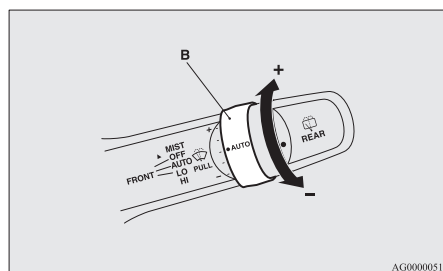

“+”- Higher sensitivity to rain
“-”- Lower sensitivity to rain

NOTE

- It is possible to activate the following functions.
 - Automatic operation (rain droplet sensitive) can be changed to intermittent operation (vehicle-speed sensitive).
 - Automatic operation (rain droplet sensitive) can be changed to intermittent operation (except vehicle-speed sensitive).

For further information, please contact your MITSUBISHI MOTORS Authorized Service Point.

On vehicles equipped with MITSUBISHI Multi-Communication System (MMCS), screen operations can be used to make the adjustment.

Refer to the separate owner’s manual for details.

Misting function

Move the lever in the direction of the arrow and release, to operate the wipers once.

Use this function when you are driving in mist or drizzle.

The wipers will operate once if the lever is raised to the “MIST” position and released when the ignition switch is in the “ON” or “ACC” position. The wipers will continue to operate while the lever is held in the “MIST” position.

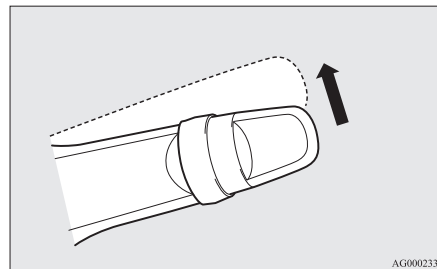

Instruments and controls

The wipers will operate once if the lever is moved to the “AUTO” position and the knob (C) is turned in the “+” direction when the ignition switch is “ON” position.

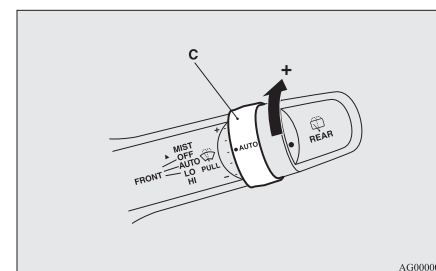

3

Windscreen washer

E00507201091

The windscreen washer can be operated with the ignition switch in the “ON” or “ACC” position.

The washer fluid will be sprayed onto the windscreen by pulling the lever towards you.

When the wipers are not in operation or in intermittent operation, by pulling the lever towards you, the wipers will operate several times while the washer fluid is being sprayed. Instruments and controls Except vehicles for Russia and Ukraine, then about 6 seconds later, wipers operate once more.

On vehicles equipped with a headlamp washer, while the headlamps are on, the headlamp washer will operate once together with the windscreen washer.

Instruments and controls

Also, except for vehicles for Russia and Ukraine, by releasing the lever soon after pulling it towards you, the washer fluids will be sprayed several times while the wipers are operating several times. (Comfort washer) Then about 6 seconds later, wipers operate once more. Comfort washer will stop operating with any operation of the lever.

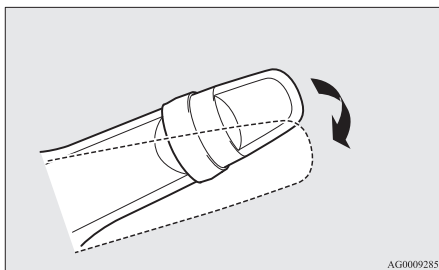

CAUTION

- If the washer is used in cold weather, the washer fluid sprayed against the glass may freeze resulting in poor visibility. Heat the glass with the defroster or demister before using the washer.

NOTE

- It is possible to modify functions as follows:
 - Causing the wiper never to operate when washer fluid is sprayed.
 - Except for vehicles for Russia and Ukraine, deactivating the comfort washer.

- Except for vehicles for Russia and Ukraine, deactivating the function that operates the wipers once more about 6 seconds later.
- Vehicles for Russia and Ukraine, activating the comfort washer.
- Vehicles for Russia and Ukraine, the wipers can be set to operate again after about 6 seconds.

For further information, we recommend you to consult a MITSUBISHI MOTORS Authorized Service Point.

On vehicles equipped with MITSUBISHI Multi-Communication System (MMCS), screen operations can be used to make the adjustment. Refer to the separate owner's manual for details.

Rear window wiper and washer

E00507301193

The rear window wiper and washer switch can be operated with the ignition switch in the "ON" or "ACC" position.

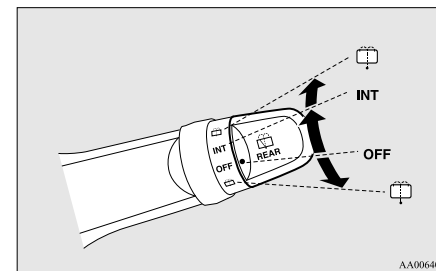

INT- The wiper operates continuously for several seconds then operates intermittently at intervals of about every 8 seconds

OFF- Off



The washer fluid will be sprayed onto the rear window when the knob is turned fully in either direction. The wipers operate automatically several times while the washer fluid is being sprayed.

NOTE

- The rear window wiper will automatically perform several continuous operations if the gearshift lever or the selector lever is put in the “R” position while the windscreen wipers or the rear window wiper is operating. (automatic operation mode)

After the automatic operation, the rear window wiper will stop operating if the knob is in the “OFF” position. If the knob is in the “INT” position, the rear window wiper will return to the intermittent operation.

It is possible to set the rear window wiper to perform the automatic operation only if the gearshift lever or the selector lever is put in the “R” position while the rear window wiper is operating with the knob in the “INT” position.

For further information, we recommend you to consult a MITSUBISHI MOTORS Authorized Service Point.

- If the knob is in the “OFF” position, turn the knob to the “INT” position twice quickly to operate the rear window wiper continuously. (continuous operation mode)
- Turn the knob to the “OFF” position to stop the rear window wiper continuous operation.
- The interval for intermittent operation can be adjusted.

For further information, we recommend you to consult a MITSUBISHI MOTORS Authorized Service Point.

On vehicles equipped with MITSUBISHI Multi-Communication System (MMCS), screen operations can be used to make the adjustment. Refer to the separate owner’s manual for details.

Headlamp washer switch*

E00507800087

The headlamp washer can be operated when the ignition switch is in the “ON” or “ACC” position and the headlamps are on.

Push the button once and the washer fluid will be sprayed on to the headlamps.

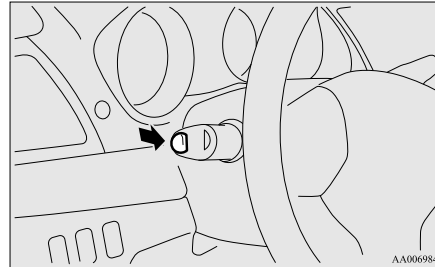

NOTE

- If the ignition switch is in the “ON” or “ACC” position and the headlamps are on, the headlamp washer operates together with the windscreen washer the first time the windscreen washer lever is pulled.

Precautions to observe when using wipers and washers

E00510000025

- If the moving wipers become blocked by ice or other deposits on the glass, the motor may burn out even if the wiper switch is turned to OFF. If obstruction occurs, park your vehicle in a safe place, turn off the ignition, and clean the deposits from the glass so that the wipers operate smoothly.
- Do not use the wipers when the glass is dry. They may scratch the glass surface and the blades wear out prematurely.
- Before using the wipers in cold weather, check that the wiper blades are not frozen onto the glass. The motor may burn out if the wipers are used with the blades frozen onto the glass.
- Avoid using the washer continuously for more than 20 seconds. Do not operate the washer when the fluid reservoir is empty. Otherwise, the motor may burn out.
- Periodically check the level of washer fluid in the reservoir and refill if required. During cold weather, add a recommended washer solution that will not freeze in the washer reservoir. Failure to do so could result in loss of washer function and frost damage to the system components.

Instruments and controls

Rear window demister switch

E00507901069

The rear window demister switch can be operated when the engine is running.

Push the switch to turn on the rear window demister. It will be turned off automatically in about 20 minutes. To turn off the demister within about 20 minutes, push the switch again.

The indication lamp (A) will illuminate while the demister is on.

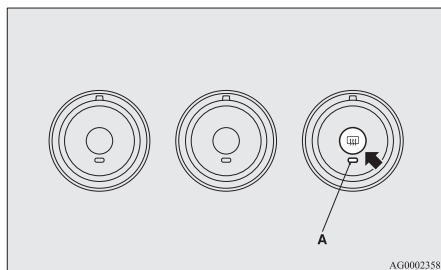

NOTE

- If your vehicle is equipped with heated mirrors, when the rear window demister switch is pressed, the outside rear-view mirrors are defogged or defrosted. Refer to “Heated mirror” on page 4-12.
- The demister switch is not to melt snow but to clear mist. Remove snow before use of the demister switch.
- When cleaning the inside of the rear window, use a soft cloth and wipe gently along the heater wires, being careful not to damage the wires.

- Do not allow objects to touch the inside of the rear window glass, damaged or broken wires may result.

Horn switch

E00508000549

Press the steering wheel on or around the “” mark.

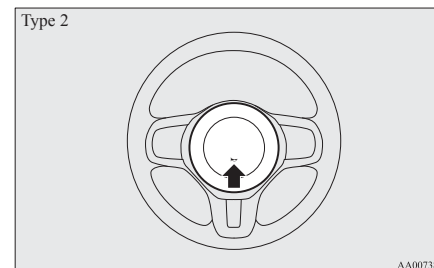
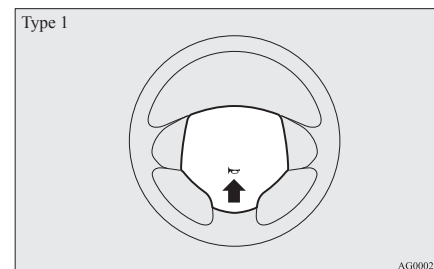

Starting and driving

Economical driving.....	4-02	Active stability control (ASC)*	4-52
Driving, alcohol and drugs.....	4-02	Cruise control*	4-55
Safe driving techniques.....	4-03	Reversing sensor system*	4-59
Running-in recommendations.....	4-04	Rear-view camera*	4-63
Parking brake.....	4-07	Cargo loads.....	4-66
Parking.....	4-08	Trailer towing.....	4-67
Steering wheel height adjustment.....	4-09		
Inside rear-view mirror.....	4-09		
Outside rear-view mirrors.....	4-11		
Ignition switch.....	4-13		
Steering wheel lock.....	4-14		
Starting and stopping the engine.....	4-15		
Diesel particulate filter (DPF)*	4-18		
Turbocharger operation*	4-19		
Auto Stop & Go (AS&G) system*	4-20		
Manual transmission*	4-23		
Automatic transmission INVECS-III Sports Mode			
6CVT (Intelligent & Innovative Vehicle Electronic			
Control System III)*	4-27		
Twin Clutch SST (Sport Shift Transmission)*	4-32		
Full-time 4WD.....	4-42		
Cautions on handling of 4-wheel drive vehicles.....	4-43		
ACD (Active centre differential system)*	4-44		
Limited-slip differential (LSD)*	4-45		
Braking.....	4-46		
Hill start assist (vehicles with Twin Clutch SST).....	4-47		
Emergency stop signal system.....	4-48		
Brake assist system.....	4-48		
Anti-lock brake system (ABS).....	4-49		
Power steering system.....	4-51		

Starting and driving

Economical driving

E00600101021

For economical driving, there are some technical requirements that have to be met. The prerequisite for low fuel consumption is a properly adjusted engine. In order to achieve longer life of the vehicle and the most economical operation, we recommend you to have the vehicle checked at regular intervals in accordance with the service standards.

Fuel economy and generation of exhaust gas and noise are highly influenced by personal driving habits as well as the particular operating conditions. The following points should be observed in order to minimize wear of brakes, tyres and engine as well as to reduce environmental pollution.

Starting

Avoid rapid acceleration and sudden starts; such operation will result in higher fuel consumption.

Shifting

Shift only at an appropriate speed and engine speed. Always use the highest shift position possible.

City traffic

Frequent starting and stopping increases the average fuel consumption. Use roads with smooth traffic flow whenever possible. When driving on congested roads, avoid use of a low shift position at high engine speeds.

Idling

The vehicle consumes fuel even during idling. Avoid extended idling whenever possible.

Speed

At higher vehicle speed, more fuel is consumed. Avoid driving at full speed. Even a slight release of the accelerator pedal will save a significant amount of fuel.

Tyre inflation pressure

Check the tyre inflation pressures at regular intervals. Low tyre inflation pressure increases road resistance and fuel consumption. In addition, low tyre pressures adversely affect tyre wear and driving stability.

Load

Do not drive with unnecessary articles in the luggage compartment. Especially during city driving where frequent starting and stopping is necessary, the increased weight of the vehicle will greatly affect fuel consumption. Also avoid driving with unnecessary luggage or carriers, etc., on the roof; the increased air resistance will increase fuel consumption.

Cold engine starting

Starting of a cold engine consumes more fuel. Unnecessary fuel consumption is also caused by keeping a hot engine running. After the engine is started, commence driving as soon as possible.

Air conditioning

The use of the air conditioning will increase the fuel consumption.

Driving, alcohol and drugs

E00600200067

Driving after drinking alcohol is one of the most frequent causes of accidents.

Your driving ability can be seriously impaired even with blood alcohol levels far below the legal minimum. If you have been drinking, don't drive. Ride with a designated non-drinking driver, call a cab or a friend, or use public transportation.

Drinking coffee or taking a cold shower will not make you sober.

Similarly, prescription and nonprescription drugs affect your alertness, perception and reaction time. Consult with your doctor or pharmacist before driving while under the influence of any of these medications.

⚠ WARNING

● **NEVER DRINK AND DRIVE.**

Your perceptions are less accurate, your reflexes are slower and your judgment is impaired.

Safe driving techniques

E00600300316

Driving safety and protection against injury cannot be fully ensured. However, we recommend that you pay extra attention to the following:

Seat belts

Before starting the vehicle, make sure that you and your passengers have fastened your seat belts.

Floor mats

WARNING

- Keep floor mats clear of the pedals by correctly laying floor mats that are suitable for the vehicle.

To prevent the floor mats from slipping out of position, securely retain them using the hook etc.

Note that laying a floor mat over a pedal or laying one floor mat on top of another can obstruct pedal operation and lead to a serious accident.

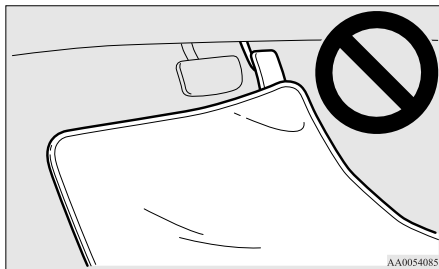

Carrying children in the vehicle

- Never leave your vehicle unattended with the key and children inside the vehicle. Children may play with the driving controls and this could lead to an accident.
- Make sure that infants and small children are properly restrained in accordance with the laws and regulations, and for maximum protection in case of an accident.
- Prevent children from playing in the luggage compartment. It is quite dangerous to allow them to play there while the vehicle is moving.

Loading luggage

When loading luggage, be careful not to load above the height of seats. This is dangerous not only because rearward vision will be obstructed, but also the luggage may be projected into the passenger compartment under hard braking.

Starting and driving

Running-in recommendations

E00600402425

During the running-in period for the first 1,000 km (620 miles), it is advisable to drive your new vehicle using the following precautions as a guideline to aid long life as well as future economy and performance.

- Do not race the engine at high speeds.
- Avoid rapid starting, accelerating, braking and prolonged high-speed running.
- Keep to the running-in speed limit shown below.
Please note that the legal speed limits must be adhered to.
- Do not exceed loading limits.
- Refrain from towing a trailer.

Vehicles equipped with M/T

Petrol-powered vehicles without MIVEC engine

Shift point	Speed limit	
	1600 models	1800 models
1 st gear	30 km/h (19 mph)	30 km/h (19 mph)
2 nd gear	60 km/h (37 mph)	60 km/h (37 mph)
3 rd gear	90 km/h (56 mph)	85 km/h (53 mph)
4 th gear	125 km/h (78 mph)	115 km/h (71 mph)
5 th gear	155 km/h (96 mph)	145 km/h (90 mph)

Petrol-powered vehicles with MIVEC engine

Shift point	Speed limit	
	Vehicles with 16 inch tyres	Vehicles with 18 inch tyres
1 st gear	30 km/h (19 mph)	30 km/h (19 mph)
2 nd gear	65 km/h (40 mph)	65 km/h (40 mph)
3 rd gear	95 km/h (59 mph)	95 km/h (59 mph)
4 th gear	125 km/h (78 mph)	125 km/h (78 mph)
5 th gear	155 km/h (96 mph)	160 km/h (99 mph)

Diesel-powered vehicles without MIVEC engine

Shift point	Speed limit	
	Vehicles with 16 inch tyres	Vehicles with 18 inch tyres
1 st gear	20 km/h (12 mph)	20 km/h (12 mph)
2 nd gear	40 km/h (25 mph)	40 km/h (25 mph)
3 rd gear	65 km/h (40 mph)	65 km/h (40 mph)
4 th gear	95 km/h (59 mph)	95 km/h (59 mph)
5 th gear	120 km/h (74 mph)	120 km/h (74 mph)
6 th gear	140 km/h (87 mph)	145 km/h (90 mph)

Petrol-powered vehicles with MIVEC engine

Shift point	Speed limit	
	Vehicles with 16 inch tyres	Vehicles with 18 inch tyres
1 st gear	20 km/h (12 mph)	20 km/h (12 mph)
2 nd gear	45 km/h (28 mph)	45 km/h (28 mph)
3 rd gear	70 km/h (43 mph)	70 km/h (43 mph)
4 th gear	90 km/h (56 mph)	95 km/h (59 mph)
5 th gear	115 km/h (71 mph)	120 km/h (74 mph)
6 th gear	140 km/h (87 mph)	145 km/h (90 mph)

Starting and driving

Vehicles with CVT

Shift point		Speed limit
“D” (DRIVE)		130 km/h (81 mph)
In sports mode	1 st position	50 km/h (30 mph)
	2 nd position	60 km/h (37 mph)
	3 rd position	70 km/h (43 mph)
	4 th position	90 km/h (56 mph)
	5 th position	120 km/h (74 mph)
	6 th position	130 km/h (81 mph)

Vehicles with Twin Clutch SST

Shift point		Speed limit
In sports mode	“D” drive operation	
1 st position	D1	30 km/h (19 mph)
2 nd position	D2	50 km/h (30 mph)
3 rd position	D3	75 km/h (46 mph)
4 th position	D4	95 km/h (59 mph)
5 th position	D5	130 km/h (81 mph)
6 th position	D6	150 km/h (93 mph)

Parking brake

E00600501142

To park the vehicle, first bring it to a complete stop, fully apply the parking brake lever sufficiently to hold the vehicle.

To apply the parking brake

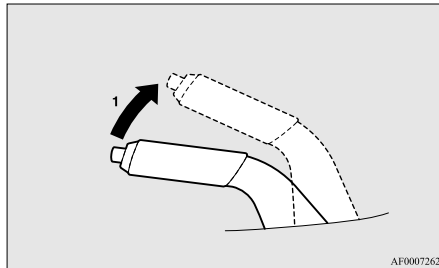

AF0007262

- 1- Firmly depress and hold the brake pedal, then pull the lever up without pushing the button at the end of hand grip.

CAUTION

- When you intend to apply the parking brake, firmly press the brake pedal to bring the vehicle to a complete stop before pulling the parking brake lever. Pulling the parking brake lever with the vehicle moving could make the rear wheels lock up, thereby making the vehicle unstable. It could also make the parking brake malfunction.

NOTE

- Apply sufficient force to the parking brake lever to hold the vehicle stationary after the foot brake is released.
- If the parking brake does not hold the vehicle stationary after the foot brake is released, have your vehicle checked immediately.

To release the parking brake

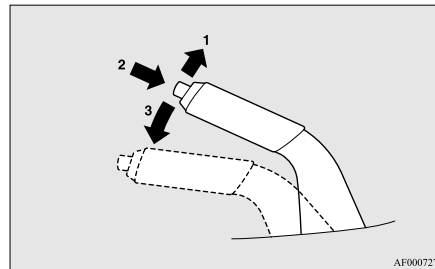

AF0007275

- 1- Firmly depress and hold the brake pedal, then pull the lever up slightly.
- 2- Push the button at the end of hand grip.
- 3- Lower the lever fully.

CAUTION

- Before driving, be sure that the parking brake is fully released and brake warning lamp is off.

If you drive without the parking brake fully released, the warning display will appear on the information screen in the multi-information display.

If a vehicle is driven without releasing the parking brake, the brake will be overheated, resulting in ineffective braking and possible brake failure.

Warning lamp



Warning display type 1



Warning display type 2

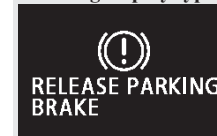

CAUTION

- If the brake warning lamp does not extinguish when the parking brake is fully released, the brake system may be abnormal. Have your vehicle checked immediately. For details, refer to “Brake warning lamp” on page 3-40.

Parking

E00600601329

To park the vehicle, fully engage the parking brake, and then move the gearshift lever to 1st or “R” (Reverse) position for vehicles equipped with M/T, or set the selector lever (CVT) or gearshift lever (Twin Clutch SST) to “P” (PARK) position for vehicles equipped with a CVT or Twin Clutch SST.

Parking on a hill

To prevent the vehicle from rolling, follow these procedures:

Parking on a downhill slope

Turn the front wheels towards the kerb and move the vehicle forward until the kerb side wheel gently touches the kerb.

On vehicles equipped with M/T, apply the parking brake and place the gearshift lever into the “R” (Reverse) position.

On vehicles equipped with a CVT or Twin Clutch SST, apply the parking brake and place the selector lever (CVT) or gearshift lever (Twin Clutch SST) into the “P” (PARK) position.

If necessary, apply chocks to wheels.

Parking on an uphill slope

Turn the front wheels away from the kerb and move the vehicle back until the kerb side wheel gently touches the kerb.

On vehicles equipped with M/T, apply the parking brake and place the gearshift lever into the 1st position.

On vehicles equipped with a CVT or Twin Clutch SST, apply the parking brake and place the selector lever (CVT) or gearshift lever (Twin Clutch SST) into the “P” (PARK) position.

If necessary, apply chocks to wheels.

NOTE

- If your vehicle is equipped with a CVT or Twin Clutch SST, be sure to apply the parking brake before moving the selector lever (CVT) or gearshift lever (Twin Clutch SST) to the “P” (PARK) position. If you move the selector lever (CVT) or gearshift lever (Twin Clutch SST) to the “P” (PARK) position before applying the parking brake, it may be difficult to disengage the selector lever (CVT) or gearshift lever (Twin Clutch SST) from the “P” (PARK) position when next you drive the vehicle, requiring application of a strong force to the selector lever (CVT) or gearshift lever (Twin Clutch SST) to move from the “P” (PARK) position.

Parking with the engine running

Never leave the engine running while you take a short sleep/rest, or you open or close a gate or garage door, etc. Also, never leave the engine running in a closed or poorly ventilated place.

WARNING

- Leaving the engine running risks injury or death from accidentally moving the gearshift lever (with a M/T or Twin Clutch SST) or the selector lever (with a CVT) or the accumulation of toxic exhaust fumes in the passenger compartment.

Where you park

⚠ WARNING

- Do not park your vehicle in areas where combustible materials such as dry grass or leaves can come in contact with a hot exhaust, since a fire could occur.

When leaving the vehicle

Always carry the key and lock all doors and the rear hatch when leaving the vehicle unattended. Always try to park your vehicle in a well lit area.

Steering wheel height adjustment

E00600700307

1. Release the tilt lock lever while holding the steering wheel up.
2. Adjust the steering wheel to the desired height.
3. Securely lock the steering wheel by pulling the tilt lock lever fully upward.

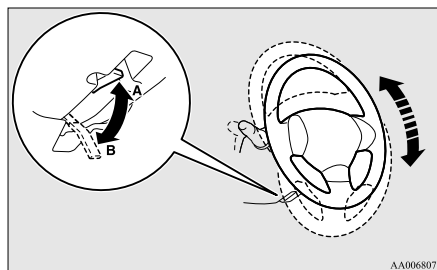

AA0068073

A- Locked
B- Release

⚠ WARNING

- Do not attempt to adjust the steering wheel while you are driving the vehicle.

Starting and driving

Inside rear-view mirror

E00600800803

Adjust the rear-view mirror only after making any seat adjustments so you have a clear view to the rear of the vehicle.

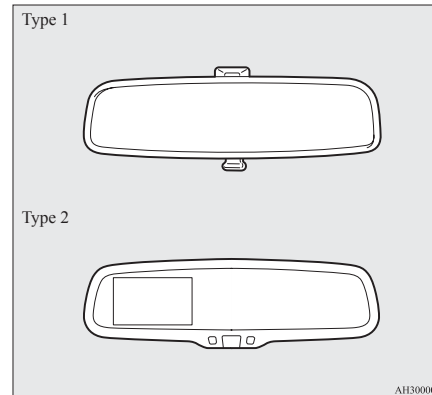

AH3000068

4

⚠ WARNING

- Do not attempt to adjust the rear-view mirror while driving. This can be dangerous. Always adjust the mirror before driving.

Adjust the rear-view mirror to maximize the view through the rear window.

Starting and driving

To adjust the vertical mirror position

It is possible to move the mirror up and down to adjust its position.

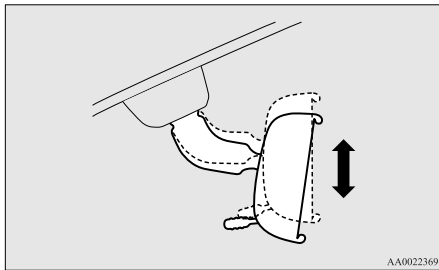

To adjust the mirror position

It is possible to move the mirror up/down and left/right to adjust its position.

4

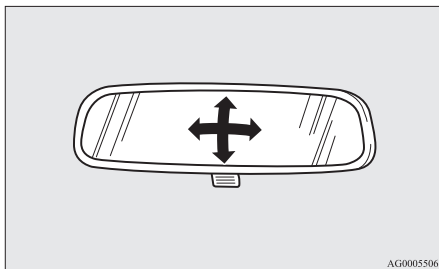

To reduce the glare

Type 1

The lever (A) at the bottom of the mirror can be used to adjust the mirror to reduce the glare from the headlamps of vehicles behind you during night driving.

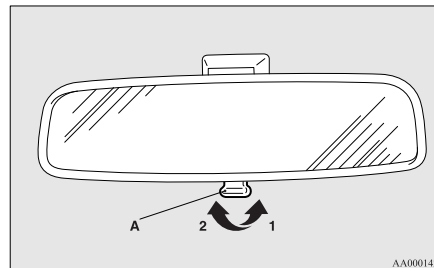

- 1- Normal
- 2- Anti-glare

Type 2

When the headlamps of the vehicles behind you are very bright, the reflection factor of the rear-view mirror is automatically changed to reduce the glare.

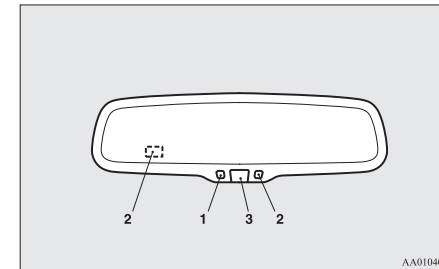

When the ignition switch is turned to the “ON” position, the green indicator (1) illuminates and the reflection factor of the mirror is automatically changed.

NOTE

- Do not hang any items on, or spray glass cleaner on the sensors (2) on the front and back side, as reduced sensitivity could result.
- If you want to stop automatic mode, press the switch (3) and the indicator will go off. To return to automatic mode, press the switch again or turn the ignition switch to the “ON” position after turning to “LOCK” or “ACC” position.

Outside rear-view mirrors

E00600900732

To adjust the mirror position

The outside rear-view mirrors can be operated when the ignition switch is in the "ON" or "ACC" position.

⚠ WARNING

- Do not attempt to adjust the rear-view mirrors while driving. This can be dangerous. Always adjust the mirrors before driving.
- Your vehicle is equipped with convex type mirrors. Please take into consideration, that objects you see in the mirror will look smaller and farther away compared to a normal flat mirror. Do not use this mirror to estimate distance of following vehicles when changing lanes.

1. Place the lever (A) to the same side as the mirror whose adjustment is desired.

Except for vehicles equipped with the mirror retractor switch

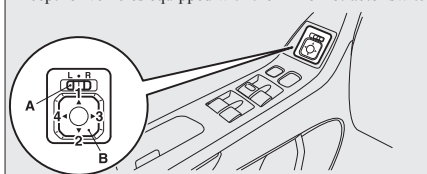

Vehicles equipped with the mirror retractor switch

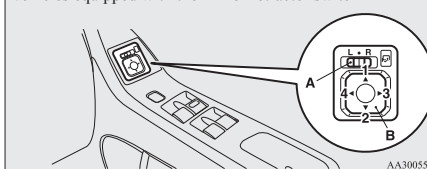

L- Left outside mirror adjustment
R- Right outside mirror adjustment

2. Press the switch (B) to the left, right, up or down to adjust the mirror position.

- 1- Up
- 2- Down
- 3- Right
- 4- Left

3. Return the lever (A) back to the middle position (●).

Retracting and extending the outside mirrors

E00618200196

The outside mirror can be folded in towards the side window to prevent damage when parking in narrow areas.

⚠ CAUTION

- Do not drive the vehicle with the mirror folded in. The lack of rearward visibility normally provided by the mirror could lead to an accident.

[Except for vehicles equipped with the mirror retractor switch]

Push the mirror towards the back of the vehicle with your hand to retract it in.

When extending the mirror, pull it out towards the front of the vehicle until it clicks to lock in place.

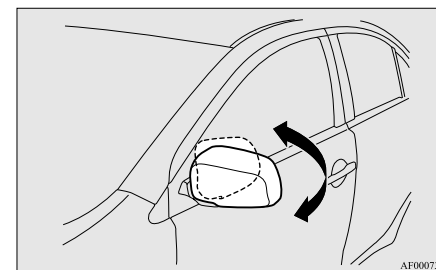

[For vehicles equipped with the mirror retractor switch]

Starting and driving

Retracting and extending the mirrors using the mirror retractor switch

With the ignition switch in the “ON” or “ACC” position, push the mirror retractor switch to retract the mirrors. Push it again to extend the mirrors to their original positions.

After placing the ignition switch in the “LOCK” position, it is possible to retract and extend the mirrors using the mirror retractor switch for about 30 seconds.

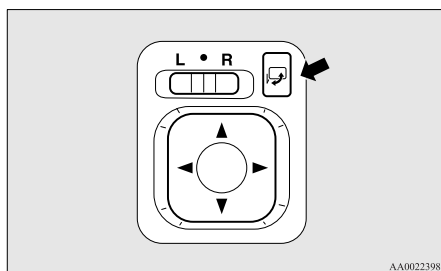

4

CAUTION

- It is possible to retract and extend the mirrors by hand. After retracting a mirror using the mirror retractor switch, however, you should extend it by using the switch again, not by hand. If you extended the mirror by hand after retracting it using the switch, it would not properly lock in position. As a result, it could move because of the wind or vibration while you are driving, taking away your rearward visibility.

NOTE

- Be careful not to get your hands trapped while a mirror is moving.
- If you move a mirror by hand or it moves after hitting a person or object, you may not be able to return it to its original position using the mirror retractor switch. If this happens, push the mirror retractor switch to place the mirror in its retracted position and then push the switch again to return the mirror to its original position.
- When freezing has occurred and mirrors fail to operate as intended, please refrain from repeated pushing of the retractor switch as this action can result in burn-out of the mirror motor circuits.

Retracting and extending the mirrors without using the mirror retractor switch

[Vehicles with keyless entry system]

The mirrors automatically retract or extend when the doors are locked or unlocked using the remote control switches of the keyless entry system. Refer to “Keyless entry system” on page 1-04.

[Vehicles with keyless operation system]

The mirrors automatically retract or extend when the doors are locked or unlocked using the remote control switches or the keyless operation function of the keyless operation system. Refer to “Keyless operation system: To operate using the keyless operation function, Keyless entry system” on pages 1-09 and 1-04.

NOTE

- Functions can be modified as stated below. Consult a MITSUBISHI MOTORS Authorized Service Point.

On vehicles equipped with MITSUBISHI Multi-Communication System (MMCS), screen operations can be used to make the adjustment. Refer to the separate owner’s manual for details.

- Automatically extend when the ignition switch is turned to the “ON” position, and automatically retract when the driver’s door is opened after the ignition switch is turned to the “OFF” position.
- Automatically extend when the vehicle speed reaches 30 km/h (19 mph).
- Deactivate the automatic extension function.

Heated mirror*

E00601200338

To demist or defrost the outside rear-view mirrors, press the rear window demister switch.

The indication lamp (A) will illuminate while the demister is on.

The heater will be turned off automatically in about 20 minutes.

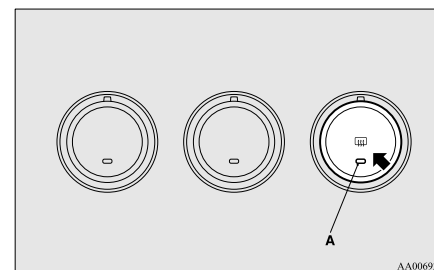

Ignition switch

E00601401601

[For vehicles equipped with keyless operation system]

For information on operations for vehicles equipped with the keyless operation system, refer to "Keyless operation system: Ignition switch" on pages 1-11 and 1-18.

[Except for vehicles equipped with keyless operation system]

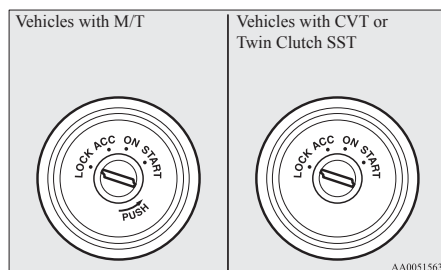

LOCK

The engine is stopped and the steering wheel locked. The key can only be inserted and removed in this position.

ACC

The engine is stopped, but the audio system and other electric devices can be operated.

ON

The engine is running, and all the vehicle's electrical devices can be operated.

START

The starter motor operates. After the engine has started, release the key and it will automatically return to the "ON" position.

NOTE

- Your vehicle is equipped with an electronic immobilizer. To start the engine, the ID code transmitted by the transponder inside the key must match the code registered in the immobilizer computer. Refer to "Electronic immobilizer (Anti-theft starting system)" on page 1-03.

ACC power auto-cutout function

E00620300149

After about 30 minutes has elapsed with the ignition switch in the "ACC" position, the function automatically cuts out the power for the audio system and other electric devices that can be operated with that position.

When the ignition switch is turned from the "ACC" position, the power is supplied again to those devices.

NOTE

- It is possible to modify functions as follows:
 - The time until the power cuts out can be changed to approximately 60 minutes.
 - The ACC power auto-cutout function can be deactivated.

For details, we recommend you to consult a MITSUBISHI MOTORS Authorized Service Point.

On vehicles equipped with MITSUBISHI Multi-Communication System (MMCS),

Starting and driving

screen operations can be used to make the adjustment.

Refer to the separate owner's manual for details.

To remove the key

E00620400254

For vehicles equipped with a M/T, when removing the key, push the key in at the "ACC" position and keep it depressed until it is turned to the "LOCK" position, and remove it.

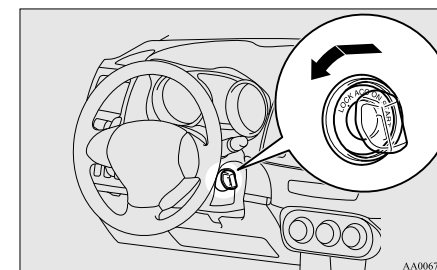

Starting and driving

For vehicles with CVT or Twin Clutch SST, when removing the key, first set the selector lever (CVT) or gearshift lever (Twin Clutch SST) to the “P” (PARK) position, and then turn the key to the “LOCK” position and remove it.

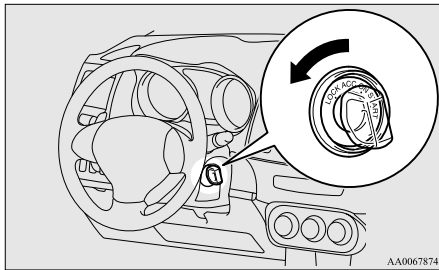

4

CAUTION

- Do not remove the ignition key from the ignition switch while driving. The steering wheel will be locked, causing loss of control.
- If the engine is stopped while driving, the brake servomechanism will cease to function and braking efficiency will deteriorate. Also, the power steering system will not function and it will require greater manual effort to operate the steering.
- Do not leave the key in the “ON” position for a long time when the engine is not running, doing so will cause the battery to be discharged.

CAUTION

- Do not turn the key to the “START” position when the engine is running, doing so could damage the starter motor.

Steering wheel lock

E00601500360

[For vehicles equipped with keyless operation system]

For information on operations for vehicles equipped with the keyless operation system, refer to “Keyless operation system: Steering wheel lock” on pages 1-15, 1-19.

[Except vehicles equipped with keyless operation system]

To lock

Remove the key at the “LOCK” position. Turn the steering wheel until it is locked.

To unlock

Turn the key to the “ACC” position while moving the steering wheel slightly right and left.

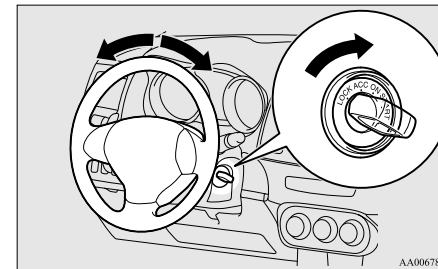

⚠ CAUTION

- Remove the key when leaving the vehicle. In some countries, it is prohibited to leave the key in the vehicle when parked.

Starting and stopping the engine

E00620600243

Tips for starting

- Do not operate the starter motor continuously longer than 10 seconds; doing so could run down the battery. If the engine does not start, turn the ignition switch back to “LOCK”, wait a few seconds, and then try again.
Trying repeatedly with the starter motor still turning will damage the starter mechanism.
- After starting the engine in cold weather, drive in a way that keeps the engine speed low for the first few minutes or the bar graph of the engine coolant temperature display starts to move. Otherwise the engine operation may not rev smoothly and the vehicle could jerk or surge while driving.
A longer warm up period will only consume extra fuel.
- [For vehicles equipped with Twin Clutch SST]
The following may occur after the engine is started, but they do not indicate an abnormality.
 - You may hear operational sounds of the Twin Clutch SST and you may feel vibration in the vehicle body.
 - If you shift the gearshift lever into the “N” (NEUTRAL) position and depress the accelerator pedal, increases in the engine speed will be limited.
- [Diesel-powered vehicles]
While the vehicle is stationary with the clutch pedal fully depressed, the engine revolutions do not rise to over 3,000 rpm in order to protect the engine even if the accelerator pedal is depressed.

⚠ WARNING

- Never run the engine in a closed or poorly ventilated area any longer than is needed to move your vehicle in or out of the area. Carbon monoxide gases are odourless and can be fatal.

⚠ CAUTION

- Never attempt to start the engine by pushing or pulling the vehicle.
- Do not run the engine at high rpm or drive the vehicle at high speed until the engine has had a chance to warm up.
- Release the ignition key as soon as the engine starts to avoid damaging the starter motor.

4

Starting the engine (petrol-powered vehicles)

E00620700257

[For vehicles equipped with keyless operation system]

For information on operations for vehicles equipped with the keyless operation system, refer to “Keyless operation system: Starting” on pages 1-16, 1-20.

[Except for vehicles equipped with keyless operation system]

The starting procedure is as follows:

1. Insert the ignition key and fasten the seat belt.
2. Make sure the parking brake is applied.
3. Depress and hold the brake pedal.
4. Fully depress the clutch pedal (M/T).

Starting and driving

NOTE

- On vehicles with the Auto Stop & Go (AS&G) system, the starter will not operate unless the clutch pedal is fully depressed (Clutch interlock).
5. On vehicles equipped with M/T, place the gearshift lever in the “N” (Neutral) position. On vehicles equipped with a CVT or Twin Clutch SST, make sure the selector lever (CVT) or gearshift lever (Twin Clutch SST) is in the “P” (PARK) position.

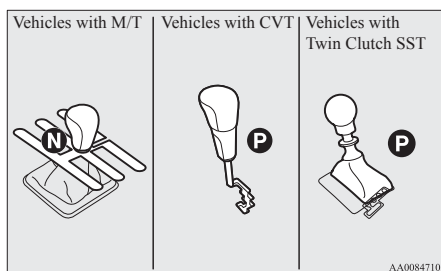

NOTE

- On vehicles equipped with a CVT, the starter will not operate unless the selector lever is in the “P” (PARK) or “N” (NEUTRAL) position. On vehicles equipped with Twin Clutch SST, the starter will not operate unless the gearshift lever is in the “P” (PARK) position or the gearshift lever is in the “N” (NEUTRAL) position with the brake pedal depressed. For safety reasons, start the engine in the “P” (PARK) position so that the wheels are locked.

6. After turning the ignition key to the “ON” position, make certain that all warning lamps are functioning properly before starting the engine.
7. Turn the ignition key to the “START” position without depressing the accelerator pedal, and release it when the engine starts.

NOTE

- Minor noises may be heard on engine start-up. These will disappear as the engine warms up.

Idling speed in high altitude area

At high altitude locations, the idling speed may be higher. This is done in order to stabilize the idling speed when the power steering system and other systems operate. It does not indicate a malfunction.

Starting the engine (diesel-powered vehicles)

E00625500146

[For vehicles equipped with keyless operation system]

For information on operations for vehicles equipped with the keyless operation system, refer to “Keyless operation system: Starting” on pages 1-17, 1-20.

[Except vehicles equipped with keyless operation system]

1. Insert the ignition key and fasten the seat belt.
2. Make sure the parking brake is applied.
3. Depress and hold the brake pedal.
4. Fully depress the clutch pedal.

NOTE

- On vehicles with the Auto Stop & Go (AS&G) system, the starter will not operate unless the clutch pedal is fully depressed (Clutch interlock).

5. Place the gearshift lever in the “N” (Neutral) position.

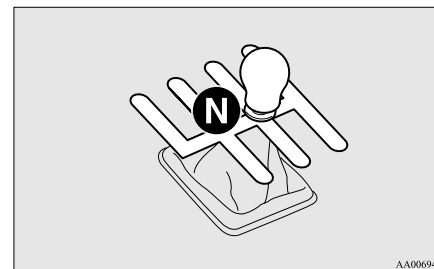

6. Turn the ignition key to the “ON” position. The diesel preheat indication lamp will first illuminate, and then after a short time go out, indicating that preheating is completed.

NOTE

- If the engine is cold, the diesel preheat indication lamp is on for a longer time.
- When the engine has not been started within about 5 seconds after the diesel preheat indication lamp went out, return the ignition key to the “LOCK” position. Then, turn the key to the “ON” position to preheat the engine again.

- When the engine is warm, the diesel preheat indication lamp does not come on even if the ignition key is placed in the “ON” position. Start the engine by turning the ignition key right to the “START” position.

7. Turn the ignition key to the “START” position without depressing the accelerator pedal, and release it when the engine starts.

NOTE

- Minor noises may be heard on engine start-up. These will disappear as the engine warms up.

Using the MIVEC engine

The MIVEC engine automatically controls valve timing in accordance with driving conditions for maximum engine performance.

NOTE

- To protect the engine, the high-speed mode may not be selected while the engine coolant temperature is low.

Fuel injection amount learning process (diesel-powered vehicles)

E00627900027

To keep exhaust emissions and engine noise low, the engine very occasionally performs a learning process for the fuel injection amount.

The engine sounds slightly different from usual while the learning process is taking place. The change in the engine sound does not indicate a fault.

Stopping the engine

E00620800144

1. Bring the vehicle to a complete stop.

2. Fully engage the parking brake while depressing the brake pedal.
3. For vehicles equipped with M/T, turn the ignition switch to the “LOCK” position to stop the engine, and then move the gearshift lever to the 1st (on a uphill) or “R” (Reverse) (on a downhill) position.
On vehicles with CVT or Twin Clutch SST, move the selector lever (CVT) or gearshift lever (Twin Clutch SST) to the “P” (PARK) position, and turn the ignition switch to the “LOCK” position to stop the engine.

NOTE

- For vehicles equipped with Twin Clutch SST, the engine will stop and the vehicle power will turn off approximately 1 second after the ignition switch is turned to the “LOCK” position.

The reason for this is that, in the time from when the ignition switch is turned to the “LOCK” position until the engine stops, the gears inside the Twin Clutch SST disengage so that the engine will start smoothly the next time it is started.

Two clutches installed in the Twin Clutch SST alternately engage and disengage to achieve smooth shifting.

In addition, the gear on the side with the free clutch is always engaged, therefore, quick shifting is performed.

If the engine was stopped with the gear engaged like this, it would provide resistance the next time the engine is started. Therefore, the gear disengages in the approximately 1-second period until the engine stops.

Starting and driving

- For vehicles equipped with Twin Clutch SST, do not operate the gearshift lever or the accelerator pedal for approximately 1 second until the engine stops.
- For vehicles equipped with Twin Clutch SST, if the temperature inside the engine compartment is high, the cooling fans (A) will continue to operate for some time even if the engine is stopped. Therefore, the operation sound of the cooling fans may be heard even after the engine is stopped. This sound is normal and does not indicate a malfunction. After operating for a period of time, the cooling fans will stop automatically.

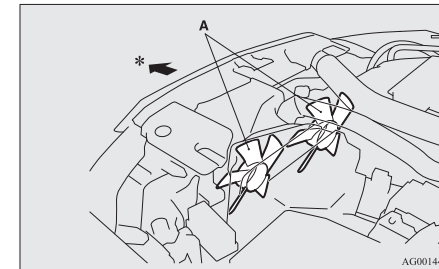

*: Front of the vehicle

Starting and driving

Diesel particulate filter (DPF)*

E00619800203

The diesel particulate filter (DPF) is a device that captures most of the particulate matter (PM) in the exhaust emissions of the diesel engine. The DPF automatically burns away trapped PM during vehicle operation. Under certain driving conditions, however, the DPF is not able to burn away all of the trapped PM and, as a result, an excessive amount of PM accumulates inside it.

⚠ WARNING

- The DPF reaches very high temperatures. Do not park your vehicle in areas where combustible materials such as dry grass or leaves can come in contact with a hot exhaust system since a fire could occur.

⚠ CAUTION

- Do not use any type of fuel or engine oil that is not specified for your vehicle. Also, do not use any moisture-removing agent or other fuel additive. Such substances could have a detrimental effect on the DPF. Refer to “Fuel selection” on page 02 and “Engine oil” on page 8-04.

NOTE

- To minimize the likelihood of excessive accumulation of PM, try to avoid driving for long periods at low speeds and repeatedly driving short distances.

- The engine sounds slightly different than usual while the DPF automatically burns away trapped PM. The change in the engine sound does not indicate a fault.

DPF warning display

Type 1



Type 2



The DPF warning display illuminates in the event of an abnormality in the DPF system.

If the DPF warning display illuminates during vehicle operation

Steady illumination of the DPF warning display shows that the DPF has not been able to burn away all of the trapped PM and that, as a result, an excessive amount of PM has accumulated inside it. To enable the DPF to burn away the PM, try to drive the vehicle as follows:

- With the bar graph of engine coolant temperature display stabilized in roughly the middle of the scale, drive for about 20 minutes at a speed of at least 40 km/h (25 mph).

If the DPF warning display subsequently stays on, contact a MITSUBISHI MOTORS Authorized Service Point.

⚠ CAUTION

- You do not have to continuously drive exactly as indicated above. Always strive to drive safely in accordance with road conditions.

If the DPF warning display and check engine warning lamp illuminate at the same time during vehicle operation

Warning lamp



Warning display type 1



Warning display type 2



If an abnormal condition occurs in the DPF system, the DPF warning display and check engine warning lamp illuminate. Have the system inspected at a MITSUBISHI MOTORS Authorized Service Point.

⚠ CAUTION

- Continuing to drive with the DPF warning display and check engine warning lamp illuminating could result in engine trouble and DPF damage.

Turbocharger operation*

E00611200100

⚠ CAUTION

- Do not run the engine at high speeds (for example, by revving it or by accelerating rapidly) immediately after starting it.
- Do not stop the engine immediately after high-speed or uphill driving. First allow the engine to idle to give the turbocharger a chance to cool down.

Starting and driving

Turbocharger

The turbocharger increases engine power by pushing large amounts of air into the engine's cylinders. The finned parts inside the turbocharger turn at extremely high speeds and are subjected to extremely high temperatures. They are lubricated and cooled by engine oil. If the engine oil is not replaced at the specified intervals, the bearings may seize or emit abnormal noise.

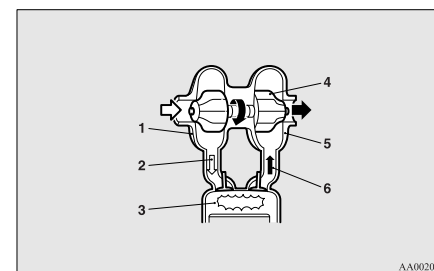

- 1- Air compressor
- 2- Compressed air
- 3- Cylinder
- 4- Turbo fin
- 5- Turbine
- 6- Exhaust gas

Starting and driving

Auto Stop & Go (AS&G) system*

E00627400051

The Auto Stop & Go (AS&G) system automatically stops and restarts the engine without operating the ignition switch when the vehicle is stopped, such as at a traffic light or in a traffic jam, to reduce exhaust gases, increase fuel efficiency.

⚠ CAUTION

- If the vehicle will be stopped for a long time or if you will leave the vehicle unattended, turn the ignition switch to the “LOCK” position to stop the engine.

Automatically stopping the engine

E00627500094

The Auto Stop & Go (AS&G) system is automatically activated when the ignition switch is turned to the “ON” position. You can deactivate the system by pressing the “Auto Stop & Go (AS&G) OFF” switch. Refer to “To deactivate” on page 4-22.

1. Stop the vehicle.

While depressing the brake pedal, fully depress the clutch pedal and place the gearshift lever in the “N” (Neutral) position.

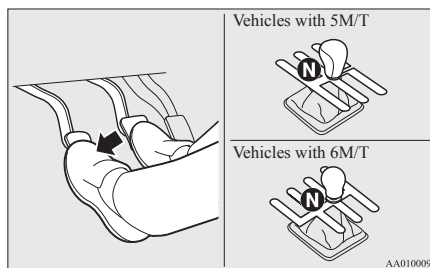

2. Release the clutch pedal. The “AS&G” display/indicator will turn on and the engine will stop automatically.

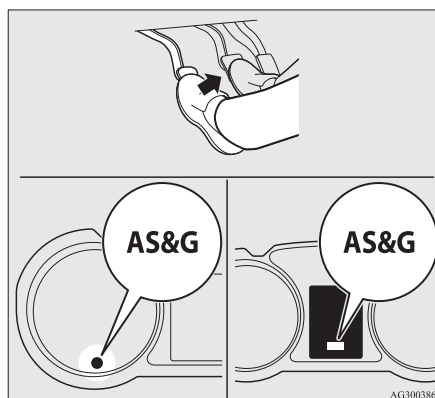

NOTE

- When the engine is automatically stopped, changes will occur in the driving operations. Pay close attention to the following.
 - The brake booster becomes inoperative and the pedal effort will increase. If the vehicle is moving, press down the brake pedal harder than usual.
 - The electric power steering system (EPS) becomes inoperative and it will become harder to turn the steering wheel.

⚠ CAUTION

- Observe the following precautions when the engine is stopped automatically. Otherwise, an unexpected accident might occur when the engine restarts automatically.
 - Do not depress the accelerator pedal to race the engine while the vehicle is stopped (regardless of whether the engine is running or stopped). Otherwise, an unexpected accident might occur when the engine restarts automatically.

CAUTION

- Do not leave the driver's seat or open the bonnet. If the driver's seat belt is unfastened or if the bonnet is opened, the "AS&G" display/indicator will blink to notify the driver. If this occurs, the engine will not restart automatically even if the clutch pedal is depressed, the seat belt is refastened, and the bonnet is closed. While depressing the brake pedal, fully depress the clutch pedal and turn the ignition switch to the "START" position to start the engine.

For details, refer to "Keyless operation system: Starting" on pages 4-16, 1-20 or "Starting and stopping the engine" on page 4-15.

- Do not move the gearshift lever to a position other than the "N" (Neutral) position.

If the gearshift lever is moved to a position other than the "N" (Neutral) position, the "AS&G" display/indicator blinks and the buzzer sounds.

If the gearshift lever is returned to the "N" (Neutral) position, the display/indicator stops blinking and the buzzer stops sounding. The engine will not restart if the gearshift lever is in a position other than the "N" (Neutral) position.

NOTE

- In the following cases, the Auto Stop & Go (AS&G) system will not operate and the en-

gine will not stop automatically even if the vehicle is stopped.

- Driver's seat belt is not fastened
- When the driver's door is opened
- Bonnet is open
- After the engine restarts automatically, the vehicle speed has not exceeded approximately 5 km/h (3 mph)
- Brake booster vacuum pressure is low because the brake pedal is depressed repeatedly or depressed harder than usual
- After the ignition switch is turned from the "ON" position to the "START" position, approximately 30 seconds or more have not elapsed.
- After the engine restarts automatically and the vehicle stops again within 10 seconds.
- Engine coolant temperature is low
- Ambient temperature is lower than approximately 3 °C
- Air conditioning is operating and passenger compartment has not sufficiently cooled
- Mode selection dial is set to the demister position. Refer to "Demisting of the windscreen and door windows: For quick demisting" on pages 5-11, 5-15.
- When the air conditioning is operated in AUTO mode where the temperature control dial is set to the max. hot or the max. cool position (for vehicles with automatic air conditioning).
- Electric power consumption is high, such as when the rear window demister or other electrical components are operating or the blower speed is set to a high setting.

Starting and driving

- Battery voltage or battery performance is low
- Check engine warning lamp is illuminated or the "AS&G OFF" display/indicator is blinking

- If the Auto Stop & Go (AS&G) system operates while the air conditioning is operating, both the engine and the air conditioning compressor will stop. Therefore, only the blower will operate.
- If the demisting function and the Auto Stop & Go (AS&G) system are needed at the same time, it is recommended to set the mode selection dial to the Foot/demister position. Refer to "Mode selection dial" on page 5-02.
- If the air conditioning is operating, set the temperature control dial higher to lengthen the time that the engine is stopped automatically.

Starting and driving

Automatically restarting the engine

E00627600109

Depress the clutch pedal while the gearshift lever is in the “N” (Neutral) position. The “AS&G” display/indicator turns off and the engine restarts automatically.

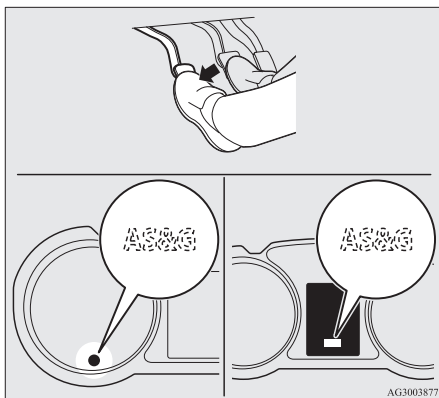

4

NOTE

- If the engine does not restart automatically or if the engine stalls, the charge warning lamp and check engine warning lamp will illuminate. If this occurs, the engine will not restart even if the clutch pedal is depressed again. While depressing the brake pedal, fully depress the clutch pedal and turn the ignition switch to the “START” position to start the engine. For details, refer to “Keyless operation system: Starting” on pages 4-16, 1-20 or “Starting and stopping the engine” on page 4-15.

CAUTION

- In the following cases, the engine will restart automatically even if the engine was stopped by the Auto Stop & Go (AS&G) system. Pay attention, otherwise an unexpected accident might occur when the engine restarts.
 - Vehicle speed is 3 km/h (2 mph) or higher when coasting down a slope
 - Brake booster vacuum pressure is low because the brake pedal is depressed repeatedly or depressed harder than usual
 - Engine coolant temperature is low
 - When the air conditioning is operated by pressing the air conditioning switch.
 - When the preset temperature of the air conditioning is changed significantly.
 - When the air conditioning is operated in AUTO mode where the temperature control dial is set to the max. hot or the max. cool position (for vehicles with automatic air conditioning).
 - When the air conditioning is ON, the passenger compartment temperature rises and the air conditioning compressor operates to lower the temperature.
 - Mode selection dial is set to the demister position. Refer to “For quick demisting” on pages 5-11, 5-15
 - Electric power consumption is high, such as when the rear window demister or other electrical components are operating or the blower speed is set to a high setting.

NOTE

- In the following cases, the engine will not restart automatically even if the clutch pedal is depressed.
 - While the engine is stopped automatically, the “Auto Stop & Go (AS&G) OFF” switch is pressed to deactivate the “Auto Stop & Go (AS&G) OFF” system.
 - The driver has left the driver’s seat after unfastening the seat belt and opening the door.
- When the engine restarts automatically, the audio volume may temporarily decrease. This does not indicate a malfunction.
- When the engine is stopped automatically, the air conditioning may temporarily change the air volume. This does not indicate a malfunction.

To deactivate

E00627700054

The Auto Stop & Go (AS&G) system is automatically activated when the ignition switch is turned to the “ON” position. You can deactivate the system by pressing the “Auto Stop & Go (AS&G) OFF” switch.

When the Auto Stop & Go (AS&G) system is deactivated, the “AS&G OFF” display/indicator will turn on.

To reactivate the Auto Stop & Go (AS&G) system, press the “Auto Stop & Go (AS&G) OFF” switch; the display/indicator will turn off.

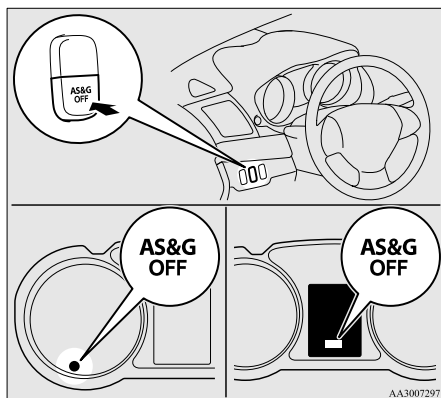

NOTE

- This display/indicator will also turn on for a few seconds when the ignition switch is turned to the “ON” position.

If the ^{AS&G OFF} display/indicator blinks while driving

E00627800055

If the ^{AS&G OFF} display/indicator blinks, the Auto Stop & Go (AS&G) system is malfunctioning and will not operate.

We recommend you to consult a MITSUBISHI MOTORS Authorized Service Point.

Manual transmission*

E00602000681

The shift pattern is shown on the gearshift lever knob. During start-up, fully depress the clutch pedal and shift into 1st gear or “R” (Reverse) position. Then gradually release the clutch pedal while depressing the accelerator pedal.

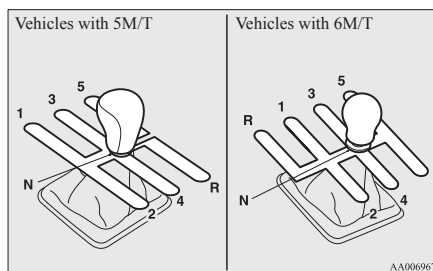

CAUTION

- Do not move the gearshift lever into reverse while the vehicle is moving forward; doing so will damage the transmission.
- Do not rest your foot on the clutch pedal while driving as this will cause premature clutch wear or damage.
- Do not coast in the “N” (Neutral) position.
- Do not use the gearshift lever as a handrest, because this can result in premature wear of the transmission shift forks.

Starting and driving

NOTE

- During cold weather, shifting may be difficult until the transmission lubricant has warmed up. This is normal and not harmful to the transmission.
- If it is hard to shift into 1st, depress the clutch pedal again; the shift will then be easier to make.

Moving the gearshift lever to the “R” (Reverse) position

E00615400126

Vehicles equipped with 5M/T

To shift into the “R” (Reverse) position from 5th gear, move the gearshift lever to the “N” (Neutral) position, and then move it to the “R” (Reverse) position.

Vehicles equipped with 6M/T

Pull up the pull-ring (A), then move the gearshift lever to the “R” (Reverse) position with the pull-ring still pulled.

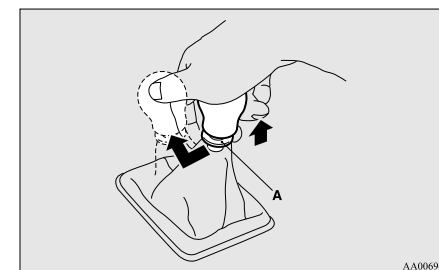

Starting and driving

⚠ CAUTION

- Do not pull up the pull-ring (A) when moving the gearshift lever to any position other than the “R” (Reverse) position. If you always pulled up the pull-ring (A) when moving the gearshift lever, you could unintentionally move the gearshift lever to the “R” (Reverse) position and cause an accident and/or a transmission fault.

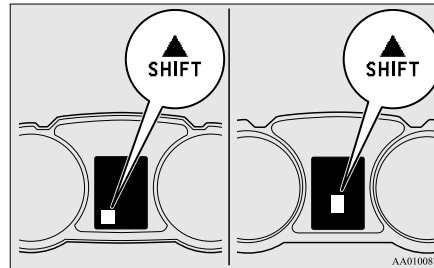

The pull-ring will return to its original position when you return the gearshift lever to the “N” (Neutral) position.

⚠ CAUTION

- If the pull-ring will not return from the pulled-up position, we recommend you to have the vehicle inspected.

NOTE

- Except for vehicles for Russia, Kazakhstan and Ukraine, the gearshift indicator shows recommended gearshift points for fuel-efficient driving. It shows a “▲” when an upshift is recommended, and it shows a “▼” when a downshift is recommended.

Possible driving speed

Avoid shifting down at high speed, as this may cause excessive engine speed (the tachometer needle into the red zone) and damage the engine.

Petrol-powered vehicles without MIVEC engine

Shift point	Speed limit	
	1600 models	1800 models
1 st gear	50 km/h (30 mph)	50 km/h (30 mph)
2 nd gear	95 km/h (59 mph)	90 km/h (59 mph)
3 rd gear	135 km/h (84 mph)	130 km/h (84 mph)
4 th gear	190 km/h (118 mph)	170 km/h (118 mph)

Use 5th gear whenever vehicle speed allows, for maximum fuel economy.

Petrol-powered vehicles with MIVEC engine

Shift point	Speed limit	
	Vehicles with 16 inch tyres	Vehicles with 18 inch tyres
1 st gear	50 km/h (30 mph)	50 km/h (30 mph)
2 nd gear	100 km/h (62 mph)	100 km/h (62 mph)
3 rd gear	140 km/h (87 mph)	145 km/h (87 mph)
4 th gear	185 km/h (115 mph)	190 km/h (118 mph)

Use 5th gear whenever vehicle speed allows, for maximum fuel economy.

Starting and driving

Diesel-powered vehicles without MIVEC engine

Shift point	Speed limit	
	Vehicles with 16 inch tyres	Vehicles with 18 inch tyres
1 st gear	35 km/h (22 mph)	35 km/h (22 mph)
2 nd gear	60 km/h (37 mph)	65 km/h (40 mph)
3 rd gear	100 km/h (62 mph)	100 km/h (62 mph)
4 th gear	140 km/h (87 mph)	145 km/h (90 mph)
5 th gear	180 km/h (112 mph)	185 km/h (115 mph)

Use 6th gear whenever vehicle speed allows, for maximum fuel economy.

Diesel-powered vehicles with MIVEC engine

Shift point	Speed limit	
	Vehicles with 16 inch tyres	Vehicles with 18 inch tyres
1 st gear	35 km/h (22 mph)	35 km/h (22 mph)
2 nd gear	65 km/h (40 mph)	65 km/h (40 mph)
3 rd gear	105 km/h (65 mph)	105 km/h (65 mph)
4 th gear	140 km/h (87 mph)	140 km/h (87 mph)
5 th gear	175 km/h (109 mph)	180 km/h (109 mph)

Use 6th gear whenever vehicle speed allows, for maximum fuel economy.

Automatic transmission INVECS-III Sports Mode 6CVT (Intelligent & Innovative Vehicle Electronic Control System III)*

E00602100086

The INVECS-III uses optimization and adaptation functions to optimally match the gear ratio to driving and road conditions.

The CVT is capable of changing the gear ratio automatically and steplessly to suit driving conditions in all phases of vehicle operation. It therefore realizes smooth, shock-free operation and excellent fuel efficiency.

CAUTION

- Automatic downshifts may not take place while the CVT fluid is still cool immediately after you start driving. To cause a downshift, depress the brake pedal, manually shift down when necessary. Always strive to drive safely in accordance with road conditions.

Selector lever operation

E00602200159

The CVT selects an optimum gear ratio automatically, depending on the speed of the vehicle and the position of the accelerator pedal.

The selector lever (A) has 2 gates; the main gate (B) and the manual gate (C).

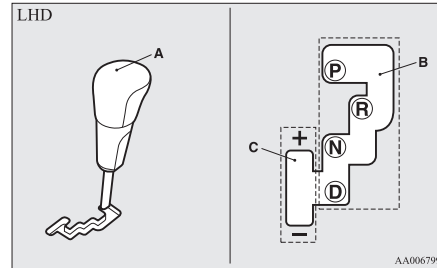

AA0067991

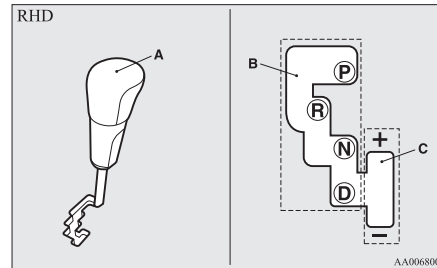

AA0068002

Starting and driving

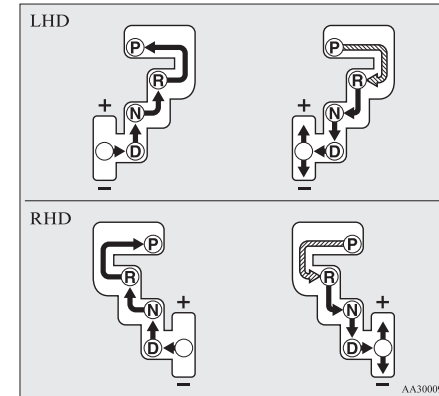

AA3000940

	While depressing the brake pedal, move the selector lever through the gate.
	Move the selector lever through the gate.

4

WARNING

- Always depress the brake pedal when shifting the selector lever into the other position from the "P" (PARK) or "N" (NEUTRAL) position. Never put your foot on the accelerator pedal while shifting the selector lever from the "P" (PARK) or "N" (NEUTRAL) position.

Starting and driving

NOTE

- To avoid erroneous operation, move the selector lever firmly into each position and briefly hold it there. Always check the position shown by the selector lever position display after moving the selector lever.
- If the brake pedal is not depressed and held, the shift-lock device activates to prevent the selector lever from being moved from the “P” (PARK) position.

When the selector lever cannot be shifted from the “P” (PARK) position

E00629000019

When the selector lever cannot be shifted from the “P” (PARK) position to another position while the brake pedal is pressed and held down with the ignition switch at the “ON” position, the battery may be flat or the shift-lock mechanism may be malfunctioning.

Immediately have your vehicle checked by a MITSUBISHI MOTORS Authorized Service Point. If you need to move the vehicle, shift the selector lever as follows.

1. Make sure the parking brake is applied.
2. Stop the engine if it is running.

3. Insert a straight blade (or minus) screwdriver with a cloth over its tip into notch (A) or the cover. Pry gently as shown to remove the cover.

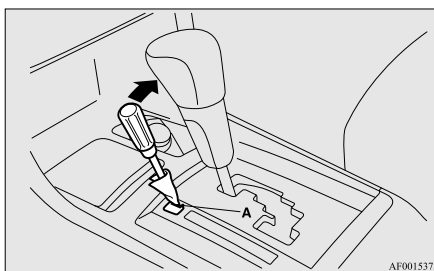

4. Depress the brake pedal with the right foot.
5. Turn the ignition switch to the “ACC” position.

NOTE

- For vehicles with the keyless operation system, turn the ignition switch to the “ACC” position with the emergency key if the vehicle battery is flat.

6. Insert a straight blade (or minus) screwdriver in the shiftlock release hole (B). Shift the selector lever to the “N” (NEUTRAL) position while pressing the straight blade (or minus) screwdriver down.

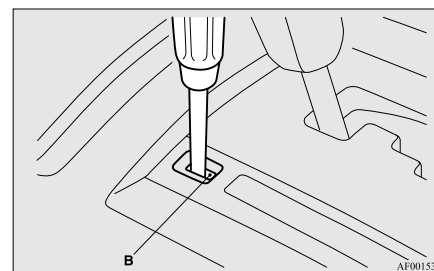

Selector lever position display

E00619900116

When the ignition switch is turned to the “ON” position, the position of the selector lever is indicated in the multi-information display.

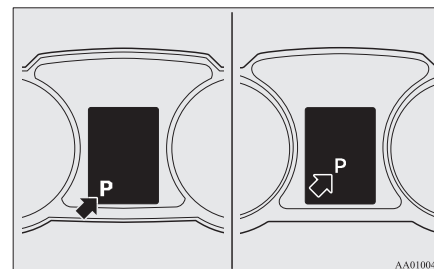

Selector lever positions (Main gate)

E00602400223

“P” PARK

This position locks the transmission to prevent the vehicle from moving. The engine can be started in this position.

“R” REVERSE

This position is to back up.

CAUTION

- Never shift into the “P” (PARK) or “R” (REVERSE) position while the vehicle is in motion to avoid transmission damage.

“N” NEUTRAL

At this position the transmission is disengaged. It is the same as the neutral position on a M/T, and should only be used when the vehicle is stationary for an extended length of time during driving, such as in a traffic jam.

WARNING

- Never move the selector lever to the “N” (NEUTRAL) position while driving. A serious accident could occur since you could accidentally move the lever into the “P” (PARK) or “R” (REVERSE) position or you will lose engine braking.
- On a gradient the engine should be started in the “P” (PARK) position, not in the “N” (NEUTRAL) position.

WARNING

- Always keep your right foot on the brake pedal when shifting into or out of “N” (NEUTRAL), to minimize the risk of loss of control.

“D” DRIVE

This position is for normal driving. The transmission automatically selects a suitable gear ratio for your speed and acceleration.

Engine braking is automatically applied when necessary, depending on road conditions.

CAUTION

- Never shift into the “D” (DRIVE) position from the “R” (REVERSE) position while the vehicle is in motion to avoid transmission damage.

Sports mode

E00602500123

Whether the vehicle is stationary or in motion, sports mode is selected by gently pushing the selector lever from the “D” (DRIVE) position into the manual gate (A). To return to “D” range operation, gently push the selector lever back into the main gate (B).

In sports mode, gear ratio shifts can be made rapidly simply by moving the selector lever backward and forward. For vehicles equipped with shift paddles, shift paddles at the steering wheel can also be used to shift the gear ratio. In contrast to a manual transmission, the sports mode allows gear ratio shifts with the accelerator pedal depressed.

NOTE

- If your vehicle is equipped with shift paddles, you can shift into sports mode with shift paddles when the selector lever is in the main gate as well. Also, you can return to the “D” range operation in any of following ways. When returning to “D” range operation, the selector lever position display will change to “D” (DRIVE) position.
 - Pull the “+ (SHIFT UP)” side shift paddle forward (towards the driver) for over 2 seconds.
 - Stop the vehicle.
 - Push the selector lever from the “D” (DRIVE) position into the manual gate (A) and push the selector lever back into the main gate (B).

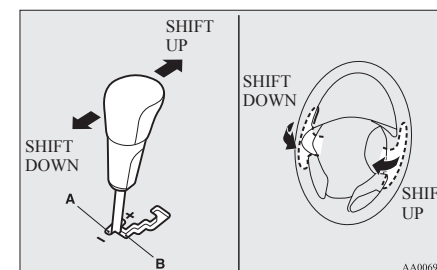
**+ (SHIFT UP)**

The transmission shifts up once by each operation.

- (SHIFT DOWN)

The transmission shifts down once by each operation.

Starting and driving

CAUTION

- Upward shifts do not take place automatically in sports mode. The driver must execute upward shifts in accordance with prevailing road conditions, taking care to keep the engine speed below the red zone.
- Repeated continuous operation of the selector lever or the shift paddles will continuously switch shift position.
- For vehicles equipped with shift paddles, do not use the left- and right-hand shift paddles at the same time. Doing so could cause a shift of gear ratio that you do not expect.

NOTE

4

- In sports mode, only the 6 forward gear ratios can be selected. To reverse or park the vehicle, move the selector lever to the “R” (REVERSE) or “P” (PARK) position as required.
- To maintain good running performance, the transmission may refuse to perform an up-shift when the selector lever is moved to the “+ (SHIFT UP)” position at certain vehicle speeds. Also, to prevent over-revving of the engine, the transmission may refuse to perform a downshift when the lever is moved to the “- (SHIFT DOWN)” position at certain vehicle speeds. When this happens, a buzzer sounds to indicate that a downshift is not going to take place.
- In sports mode, downward shifts are made automatically when the vehicle slows down. When the vehicle stops, 1st position is automatically selected.

Sports mode display

E00612200266

In sports mode, the currently selected position is displayed on the multi-information display.

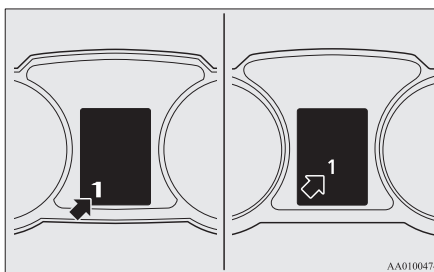

When a malfunction occurs in the CVT

E00620000146

Type 1



or



Type 2



or



There could be a system malfunction if the ⚠ warning display or the ⚠ warning display is displayed on the information screen in the multi-information display.

CAUTION

- If malfunction occurs in the CVT while driving, the ⚠ warning display or the ⚠ warning display will appear on the information screen in the multi-information display.

In this case, follow these procedures:

[When ⚠ warning display is showing]

The CVT fluid is overheating. The engine control may activate to lower the CVT fluid temperature, causing the engine revolutions and vehicle speed to decrease. In this case, take one of the following measures.

- Slow down your vehicle.
- Stop the vehicle in a safe place, place the selector lever in the “P” (PARK) position, and open the bonnet with the engine running to allow the engine to cool down.

After a while, confirm that the ⚠ warning display is no longer showing. It is safe to continue driving if the display is no longer showing. If the warning display remains or appears frequently, we recommend you to have your vehicle inspected.

[When ⚠ warning display is showing]

It may be that there is something unusual happening in the CVT, causing a safety device to activate. We recommend you to have your vehicle inspected as soon as possible.

Operation of the CVT

E00602600166

CAUTION

- Before selecting a position with the engine running and the vehicle stationary, fully depress the brake pedal to prevent the vehicle from creeping.
The vehicle will begin to move as soon as the CVT is engaged, especially when the engine speed is high, at fast idle or with the air conditioning operating, the brakes should only be released when you are ready to drive away.
- Depress the brake pedal with the right foot at all times.
Using the left foot could cause driver movement delay in case of an emergency.
- To prevent sudden acceleration, never race the engine when shifting from the “P” (PARK) or “N” (NEUTRAL) position.
- Operating the accelerator pedal while the other foot is resting on the brake pedal will affect braking efficiency and may cause premature wear of brake pads.
- Use the selector lever in the correct shift position in accordance with driving conditions.
Never coast downhill backward with the selector lever in the “D” (DRIVE) or sports mode position or coast forward with the selector lever in the “R” (REVERSE) position.
The engine may stop and the unexpected increase in brake pedal effort and steering wheel weight could lead to an accident.

CAUTION

- Do not race the engine with brake pedal pressed when the vehicle is stationary. This can damage the CVT.
Also, when you depress the accelerator pedal while holding down the brake pedal with the selector lever in the “D” (DRIVE) position, the engine revolutions may not rise as high as when performing the same operation with the selector lever in the “N” (NEUTRAL) position.

Passing acceleration

E00602700040

To gain extra acceleration in “D” (DRIVE) position, push the accelerator to the floor. The CVT will automatically downshift.

NOTE

- In “Sports mode”, downshifts do not take place when the accelerator is depressed all the way to the floor.

Uphill/downhill driving

E00603000040

DRIVING UPHILL

The CVT may not upshift to a higher shift position if the computer determines the current speed cannot be maintained once a higher shift position is engaged.

For smoother vehicle performance, if you release the throttle while climbing a steep grade, the CVT may not upshift. This is normal, as the computer is temporarily preventing shifting. After reaching the top of the hill, normal shift function will resume.

Starting and driving

DRIVING DOWNHILL

When travelling down steep grades, the computer may automatically select a lower shift position. This function assists engine braking efforts, reducing the need for using the service brakes.

Waiting

E00602800025

For short waiting periods, such as at traffic signals the vehicle can be left in selector lever position and held stationary with the service brake.

For longer waiting periods with the engine running, place the selector lever in the “N” (NEUTRAL) position and apply the parking brake, while holding the vehicle stationary with the service brake.

CAUTION

- Never hold the vehicle stationary while the CVT is engaged on a hill with the accelerator, always apply the parking brake and/or service brake.

4

Parking

E00602900055

To park the vehicle, first bring it to a complete stop, fully engage the parking brake, and then move the selector lever to the “P” (PARK) position. If you are going to leave the vehicle unattended, always switch off the engine and carry the key.

Starting and driving

NOTE

- On a slope, be sure to apply the parking brake before moving the selector lever to the “P” (PARK) position. If you move the selector lever to the “P” (PARK) position before applying the parking brake, it may be difficult to disengage the selector lever from the “P” (PARK) position when next you drive the vehicle, requiring application of a strong force to the selector lever to move from the “P” (PARK) position.

When the CVT makes no speed change

E00603100155

If the transmission does not change speeds while driving, or your vehicle does not pick up enough speed when starting on an uphill slope, it may be that there is something unusual happening in the transmission, causing a safety device to activate. We recommend you to have your vehicle checked as soon as possible.

4

Twin Clutch SST (Sport Shift Transmission)*

E00620900057

The Twin Clutch SST is a transmission that, through integrated control of the engine and transmission, is able to achieve both the smooth shifting of an automatic transmission and the acceleration and fuel economy close to a manual transmission. In addition, the control mode can be selected from two types to suit the driving conditions. Together with manual shifting, the transmission is capable of responding to a variety of driving circumstances.

Twin Clutch SST control mode → p. 4-35

Manual shift → p. 4-36

Gearshift lever operation

E00621000228

The Twin Clutch SST has 6 forward gears and 1 reverse gear.

The individual gears are selected automatically, depending on the position of the gearshift lever, the speed of the vehicle and the position of the accelerator pedal.

The gearshift lever (A) has 2 gates; the main shift gate (B) and the manual shift gate (C).

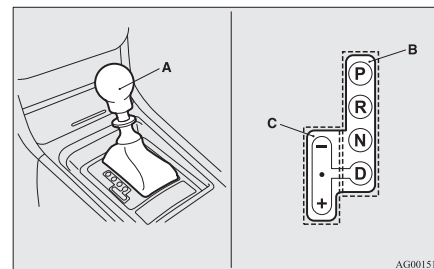

AG0015118

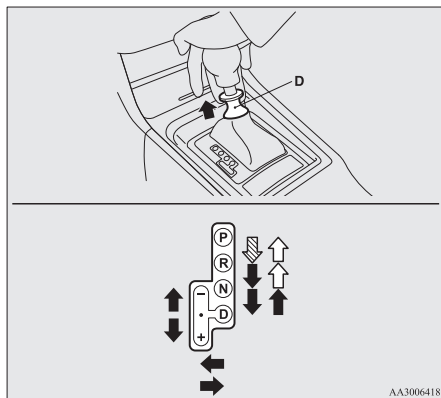

	The pull-ring (D) must be pulled up while the brake pedal is depressed to move the gearshift lever.
	The pull-ring (D) must be pulled up to move the gearshift lever.
	The pull-ring (D) need not be pulled up to move the gearshift lever.

⚠ WARNING

- If the pull-ring is always pulled up to operate the gearshift lever, the lever may be accidentally shifted into the “P” (PARK) or “R” (REVERSE) position. Be sure not to pull up the pull-ring when performing the operations indicated by in the illustration.

⚠ WARNING

- Always depress the brake pedal when shifting the gearshift lever into the other position from the “P” (PARK) or “N” (NEUTRAL) position. Never put your foot on the accelerator pedal while shifting the gearshift lever from the “P” (PARK) or “N” (NEUTRAL) position.

NOTE

- If the brake pedal is not depressed and held, the shift-lock device activates to prevent the gearshift lever from being moved from the “P” (PARK) position.
- Do not accelerate immediately after moving the gearshift lever. It may take some time for the transmission to shift to the selected gear.
- When the gearshift lever is operated while the Twin Clutch SST fluid temperature is low, the time required to shift to the selected gear may be longer than usual.

Starting and driving

Gearshift lever position display E00621100261

When the ignition switch is turned to the “ON” position, the position of the gearshift lever is indicated in the multi-information display.

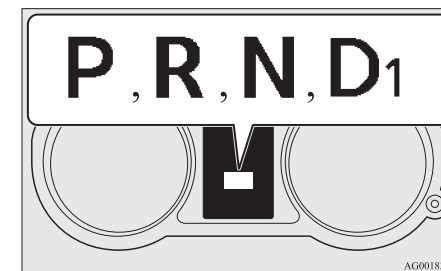

In addition, when the vehicle is driven with the gearshift lever in the “D” (DRIVE) position, the forward gear number is shown.

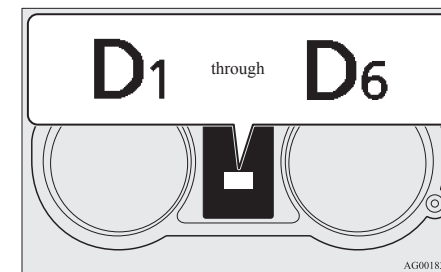

Starting and driving

If the gearshift lever position display blinks and the buzzer beeps

E00627100146

With the gearshift lever in the “R” (REVERSE) position, if the gearshift lever position display  blinks and the buzzer beeps, the transmission gears have not properly engaged. To correct this situation, the following procedure must be performed.

1. Depress the brake pedal with your right foot and place the gearshift lever in the “N” (NEUTRAL) position.
2. Again place the gearshift lever in the “R” (REVERSE) position and confirm that the gearshift lever position display has stopped blinking and that the buzzer has stopped beeping.
3. Repeat 1 and 2 above if the gearshift lever position display continues to blink and the buzzer beeps.

4

WARNING

- To avoid unintended vehicle movement when the gearshift lever position display  blinks and the buzzer beeps, keep brake pedal applied with your right foot and do not depress the accelerator pedal.

When the gearshift lever position display is not showing

E00627200017

There may be a problem in the Twin Clutch SST. If this occurs, the safety device operates and prevents the vehicle from moving. Perform the following procedure.

1. Park your vehicle in a safe place and stop the engine.
2. Restart the engine.

If the gearshift lever position display is shown and the vehicle can move after this procedure is performed, there is no malfunction.

If the gearshift lever position display is not shown and the vehicle cannot move, or if this problem occurs repeatedly, have the vehicle checked by a MITSUBISHI MOTORS Authorized Service Point as soon as possible.

Gearshift lever positions (Manual shift gate)

E00621200044

“P” PARK

This position locks the transmission to prevent the vehicle from moving. The engine can be started in this position.

“R” REVERSE

This position is to back up.

CAUTION

- Never shift into the “P” (PARK) or “R” (REVERSE) position while the vehicle is in motion to avoid transmission damage.

“N” NEUTRAL

At this position the transmission is disengaged. It is the same as the neutral position on a M/T, and should only be used when the vehicle is stationary for an extended length of time during driving, such as in a traffic jam.

WARNING

- Never move the gearshift lever to the “N” (NEUTRAL) position while driving. A serious accident could occur since you could accidentally move the lever into the “P” (PARK) or “R” (REVERSE) position or you will lose engine braking.
- On a gradient the engine should be started in the “P” (PARK) position. Although the engine can be started when the vehicle is in the “N” (NEUTRAL) position if the brake pedal is depressed, for safety reasons, do not start the engine in the “N” (NEUTRAL) position.
- Always keep your right foot on the brake pedal when shifting into or out of “N” (NEUTRAL), to minimize the risk of loss of control.

“D” DRIVE

This position is for normal driving. The transmission automatically selects a suitable gear ratio for your speed and acceleration.

Engine braking is automatically applied when necessary, depending on road conditions.

CAUTION

- Never shift into the “D” (DRIVE) position from the “R” (REVERSE) position while the vehicle is in motion to avoid transmission damage.

NOTE

- When the engine is cold, upshifts occur at a higher vehicle speed than when the engine is warm.
This control is performed to quickly warm up the engine. It does not indicate a malfunction. After the vehicle has been driven for a while, upshifts will occur at the regular engine speeds.



Twin Clutch SST control mode

E00621300146

Select the control mode from the following two types to suit the driving conditions.

Twin Clutch SST control mode	Characteristic
NORMAL (Control mode when engine is started)	Control mode for normal driving on local roads, expressways, and the like. Smooth shifting is performed at low engine speeds for economical driving with good ride quality.
SPORT	Control mode for driving on mountain roads, roads with uphill and downhill slopes, and expressways with long downhill slopes where engine braking is necessary. Compared to "NORMAL" mode, shifting occurs at higher engine speeds and is quicker. In addition, quick downshifting is possible when the accelerator pedal is depressed for quick acceleration or when the brakes are applied.

NOTE

- When continuously driving on closed circuit tracks or at other locations where the engine is operated at high speeds and under a heavy load, the Twin Clutch SST fluid temperature will have a tendency to rise.
In this case, if the temperature rises too high, the  warning display will appear on the information screen in the multi-information display to alert the driver.
If the  warning display appears, be sure to refer to "Warning display" on page 4-39 and follow the appropriate measures.
- The Twin Clutch SST control mode can be selected both when "D" range operation is selected and when manual shifting is selected.
- If you select "SPORT" mode while the engine is cold, the transmission may shift up at different speeds compared to that when the engine is warm.
This is simply the operation of the control system to warm the engine quickly. It does not indicate a malfunction.
- For slippery road surfaces, such as roads with accumulated snow, "NORMAL" mode is recommended for smooth shifting at low engine speeds.

Starting and driving

Twin Clutch SST control mode switch

E00621400147

When the ignition switch is set to the “ON” position, operate the Twin Clutch SST control mode switch (A) to change the control mode.

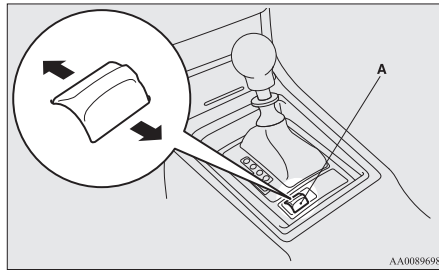

4

When the engine is started, the control mode is automatically set to the “NORMAL” mode. Use the following procedures to change the control mode.

To shift from “NORMAL” mode to “SPORT” mode

While the vehicle is stopped or being driven, push the Twin Clutch SST control mode switch forward.

To shift from “SPORT” mode to “NORMAL” mode

While the vehicle is stopped or being driven, push the Twin Clutch SST control mode switch rearward.

NOTE

- If the Twin Clutch SST control mode switch is continuously pushed after a control mode has been selected, an erroneous operation prevention function operates and the control mode is automatically set to the “NORMAL” mode.
If you would like to select a control mode again, return the ignition switch to the “ACC” or “LOCK” position and restart the engine. Then, push the Twin Clutch SST control mode switch.

Twin Clutch SST control mode display

E00621500180

When the ignition switch is turned to the “ON” position, the currently selected control mode is displayed on the multi-information display.

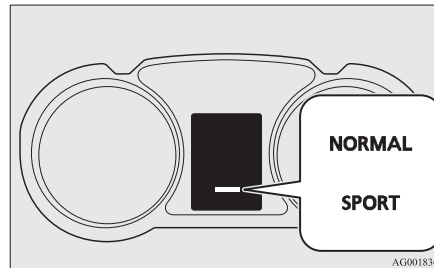

Manual shift

E00621600149

Using the gearshift lever (A) or the shift paddles (B), shifting can be performed manually.

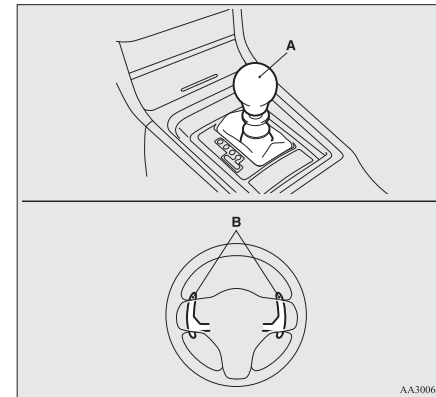

Shifting can be performed even while the accelerator pedal is depressed.

This allows the driver to enjoy sporty driving, such as quick cornering, by nimbly downshifting to reduce vehicle speed just before entering a curve.

CAUTION

- When manually shifting while the vehicle is being driven, select the correct shift position to control the engine speed so that the tachometer indicator does not enter the red zone.

⚠ CAUTION

- Sudden engine braking and rapid acceleration can cause the vehicle to skid. Shift down according to road conditions and vehicle speed.
- If both the left and right shift paddles are operated at the same time, the transmission may not change gears.

NOTE

- Only the forward gears 1 to 6 can be selected. To reverse or park, place the gearshift lever in the “R” (REVERSE) or “P” (PARK) position.
- During manual shifting, downshifting will be performed automatically when the vehicle slows down and the transmission will downshift to 1st gear before the vehicle stops.
- If the gearshift lever or shift paddles are operated repeatedly, the transmission will also shift repeatedly.
- In order to ensure driving performance, upshifting may not occur depending on the vehicle speed even if the gearshift lever or shift paddles are operated. In addition, in order to prevent excessive engine speed, the buzzer sounds and downshifting may not occur depending on the vehicle speed even if the gearshift lever or shift paddles are operated.
- When driving in an aggressive manner involving high engine rpm, sudden acceleration and/or deceleration, the Twin Clutch SST could take longer to shift due to higher oil temperatures.

Shifting using the gearshift lever

E00621700023

Selecting manual shifting

While the vehicle is stopped or being driven, move the gearshift lever from the “D” (DRIVE) position in the main shift gate towards the driver’s seat to select manual shifting.

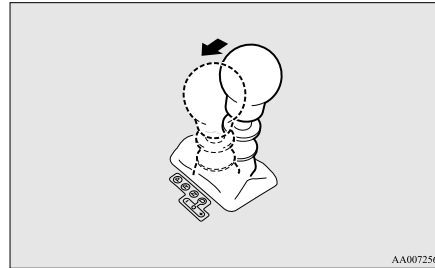

AA0072566

Shifting up and shifting down

Each time the gearshift lever is pulled rearward, the transmission shifts up 1 gear. In addition, each time the gearshift lever is pushed forward, the transmission shifts down 1 gear.

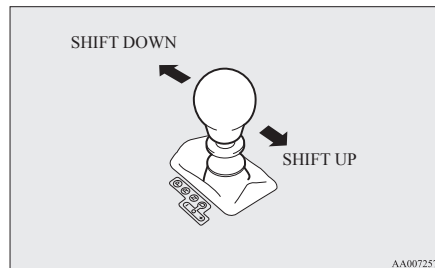

AA0072579

NOTE

- After manual shifting is selected using the gearshift lever, shifting up and down can also be performed using the shift paddles.

Returning to “D” range operation

Move the gearshift lever towards the front passenger’s seat to return to “D” range operation.

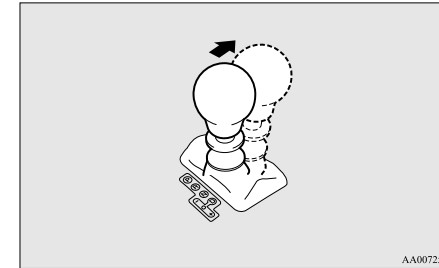

AA0072582

NOTE

- When the gearshift lever is moved to the “D” (DRIVE) position from the manual shift gate, it may automatically select a gear different from the gear selected during manual shifting depending on vehicle speed or driving conditions.

Starting and driving

Shifting using the shift paddles

E00621800053

Selecting manual shifting

While the vehicle is stopped or being driven with the gearshift lever in the “D” (DRIVE) position, manual shifting can be selected by pulling one of the shift paddles towards you.

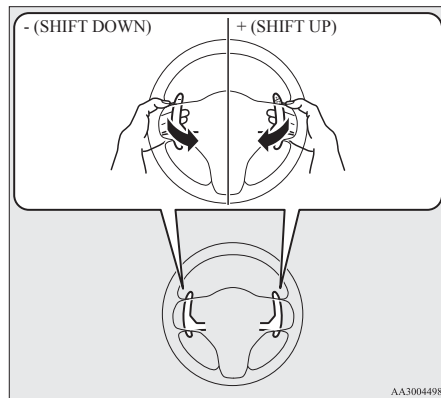

4

Shifting up

Each time the + (SHIFT UP) shift paddle is pulled, the transmission shifts up 1 gear.

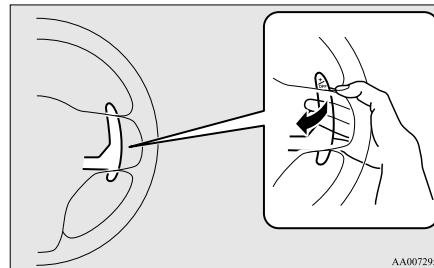

Shifting down

Each time the - (SHIFT DOWN) shift paddle is pulled, the transmission shifts down 1 gear.

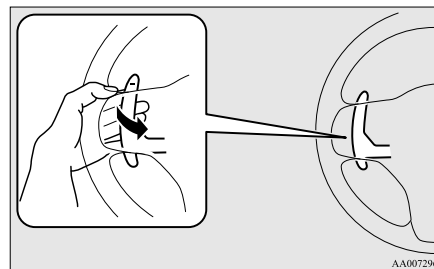

NOTE

- After manual shifting is selected using the shift paddles, shifting up and down can also be performed using the gearshift lever.

Returning to “D” range operation

When the gearshift lever is in the “D” (DRIVE) position, pull the + (SHIFT UP) shift paddle towards you for 2 seconds or more to return to “D” range operation.

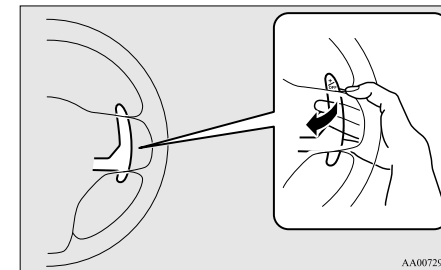

NOTE

- If manual shifting is selected using the shift paddles when the gearshift lever is in the “D” (DRIVE) position, the transmission will automatically return to “D” range operation before the vehicle stops.
- When the transmission returns to “D” range operation from manual shifting, it may automatically shift up or down from the gear selected using manual shifting depending on the vehicle speed or driving conditions.
- If manual shifting is selected using the shift paddles, “D” range operation will again be selected by moving the gearshift lever from the “D” (DRIVE) position towards the driver’s seat, then return it towards the front passenger’s seat.

Manual shift display

E00623500171

In manual shift, the currently selected gear is displayed on the multi-information display.

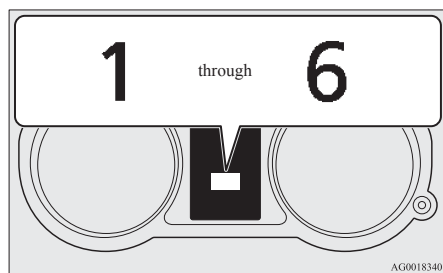



Warning display

E00626700190



or



When the  warning display or the  warning display appears on the information screen in the multi-information display while you are driving, take the following measures.

When warning display is showing

E00626800087

The temperature of the Twin Clutch SST fluid is high.

If this occurs, take one of the following measures.

- Reduce the vehicle speed.
- Stop the vehicle in a safe place, place the gearshift lever in the “P” (PARK) position, and then open the bonnet with the engine running to cool the engine.

After a while, check that the  warning display has gone out. If the display goes out, the vehicle can be driven normally. If the warning display remains on or comes on frequently, have the vehicle checked by a MITSUBISHI MOTORS Authorized Service Point.

CAUTION

- If the  warning display is shown, such as when the vehicle does not accelerate while traveling even if the accelerator pedal is depressed, the vehicle may not be able to be driven normally. For safety, pay attention to your surroundings when driving the vehicle.

NOTE



- If the vehicle is continuously driven on hilly roads or in a sporty manner, the vehicle may vibrate. This vibration is to alert the driver that the Twin Clutch SST fluid temperature has risen. It does not indicate a malfunction. If this occurs, perform the same measures for when the  warning appears. If the vibration stops, the vehicle can be driven normally.

If vehicle is driven with warning displayed

If the vehicle continues to be driven after the  warning display appears, and the temperature of the Twin Clutch SST fluid continues to rise, the transmission protection control may operate and cause the transmission to function as if the gearshift lever was in the “N” (NEUTRAL) position. (At this time, the vehicle can temporarily not be driven.)

Starting and driving

If this occurs, take the following corrective measures:

1. Depress the brake pedal and stop the vehicle in a safe place.
2. Place the gearshift lever in the “P” (PARK) position, and then open the bonnet with the engine running to cool the engine.
3. After a while, check that the  warning display has gone out, and then stop the engine if the  warning display has gone out.
4. If the engine can be restarted, the vehicle can be driven normally.

If the warning display remains on or comes on frequently, have the vehicle checked by a MITSUBISHI MOTORS Authorized Service Point.

When warning display is showing

E00626900062

A safety device in the Twin Clutch SST has been activated due to a possible malfunction in the Twin Clutch SST or in the engine electronic control module.

If this occurs, perform the following procedure.

1. Park your vehicle in a safe place and stop the engine.
2. Restart the engine.

If the  warning display goes out, there is no abnormal condition.

However, if the warning display remains on or comes on frequently, have the vehicle checked by a MITSUBISHI MOTORS Authorized Service Point as soon as possible.

Starting and driving

CAUTION

- If the  warning display is shown, such as when the vehicle does not accelerate while traveling even if the accelerator pedal is depressed, the vehicle may not be able to be driven normally.
For safety, pay attention to your surroundings when driving the vehicle.

Operation of the Twin Clutch SST

E00622000108

CAUTION

- Before selecting a position with the engine running and the vehicle stationary, fully depress the brake pedal to prevent the vehicle from creeping.
The vehicle will begin to move as soon as the Twin Clutch SST is engaged, the brakes should only be released when you are ready to drive away.
- Depress the brake pedal with the right foot at all times.
Using the left foot could cause driver movement delay in case of an emergency.
- To prevent sudden acceleration, never race the engine when shifting from the “P” (PARK) or “N” (NEUTRAL) position.
- Operating the accelerator pedal while the other foot is resting on the brake pedal will affect braking efficiency and may cause premature wear of brake pads.

CAUTION

- Use the gearshift lever in the correct shift position in accordance with driving conditions.
Never coast downhill backward with the gearshift lever in the “D” (DRIVE) or manual shifting position or coast forward with the gearshift lever in the “R” (REVERSE) position.
The engine may stop and the unexpected increase in brake pedal effort and steering wheel weight could lead to an accident.
- Do not race the engine with brake pedal pressed when the vehicle is stationary.
This can cause sudden acceleration and damage the Twin Clutch SST.
Also, when you depress the accelerator pedal while holding down the brake pedal with the gearshift lever in the “D” (DRIVE) position, the engine revolutions may not rise as high as when performing the same operation with the gearshift lever in the “N” (NEUTRAL) position.

Passing acceleration

E00622100011

To gain extra acceleration in “D” (DRIVE) position, push the accelerator to the floor. The Twin Clutch SST will automatically downshift.

NOTE

- In manual shift, downshifts do not take place when the accelerator is depressed all the way to the floor.

Uphill/downhill driving

E00622200100

DRIVING UPHILL



The Twin Clutch SST may not upshift to a higher shift position if the computer determines the current speed cannot be maintained once a higher shift position is engaged.

For smoother vehicle performance, if you release the throttle while climbing a steep grade, the Twin Clutch SST may not upshift. This is normal, as the computer is temporarily preventing shifting. After reaching the top of the hill, normal shift function will resume.

CAUTION

- Do not use the tendency of the vehicle to creep forward in order to drive at low speeds up hills.
The transmission may be damaged and an accident may occur due to the following conditions.
 - The Twin Clutch SST fluid temperature will rise and can cause transmission damage.

⚠ CAUTION

- If the vehicle is continuously driven at low speeds using the tendency of the vehicle to creep forward, the vehicle will vibrate or the  warning display will appear on the information screen in the multi-information display to alert the driver that the Twin Clutch SST fluid temperature has risen. After that, if the Twin Clutch SST fluid temperature rises even higher, the transmission protection control will operate. If this occurs, the vehicle may suddenly reverse as if the gearshift lever was in the “N” (NEUTRAL) position and cause an accident. If the  warning display appears or the transmission protection control operates, refer to “When  warning display is showing” on page 4-39.

DRIVING DOWNHILL

When travelling down steep grades, the computer may automatically select a lower shift position. This function assists engine braking efforts, reducing the need for using the service brakes.



Waiting

E00622300097

For short waiting periods, such as at traffic signals, the gearshift lever can be left in position and the vehicle held stationary with the service brake.

For longer waiting periods with the engine running, place the gearshift lever in the “N” (NEUTRAL) position and apply the parking brake, while holding the vehicle stationary with the service brake.

⚠ CAUTION

- Do not keep the vehicle in a stopped position on an uphill slope by depressing the accelerator pedal instead of the brake pedal. The transmission may be damaged and an accident may occur due to the following conditions.
 - The Twin Clutch SST fluid temperature will rise and can cause transmission damage.
 - If the vehicle is kept in a stopped position by depressing the accelerator pedal instead of the brake pedal, the vehicle will vibrate or “SLOW DOWN” and the  warning display will appear on the information screen in the multi-information display to alert the driver that the Twin Clutch SST fluid temperature has risen. After that, if the Twin Clutch SST fluid temperature rises even higher, the transmission protection control will operate. If this occurs, the vehicle may suddenly reverse as if the gearshift lever was in the “N” (NEUTRAL) position and cause an accident. If the  warning display appears or the transmission protection control operates, refer to “When  warning display is showing” on page 4-39.

Parking

E00622400014

To park the vehicle, first bring it to a complete stop, fully engage the parking brake, and then move the gearshift lever to the “P” (PARK) position. If you are going to leave the vehicle unattended, always switch off the engine and carry the key.

NOTE

- On a slope, be sure to apply the parking brake before moving the gearshift lever to the “P” (PARK) position. If you move the gearshift lever to the “P” (PARK) position before applying the parking brake, it may be difficult to disengage the gearshift lever from the “P” (PARK) position when you next drive the vehicle, requiring application of a strong force to the gearshift lever to move from the “P” (PARK) position.

What to do if the following occur with the Twin Clutch SST

E00622500132

If there is a malfunction in the Twin Clutch SST or engine electronic control module, the following may occur.

- Twin Clutch SST does not shift.
- Vehicle cannot move.
- Twin Clutch SST acceleration is slow.
- Vehicle does not creep.
- “Shift shock” is large.
- Shifting occurs at higher engine speed.
- Response is slow.

If either of these occurs, perform the following procedure.

Starting and driving

When warning display is showing

The temperature of the Twin Clutch SST fluid is high. Refer to “Warning display” on page 4-39 and follow the appropriate measures.

When the check engine warning lamp comes on or blinking

There could be a malfunction in the engine electronic control module. Refer to “Check engine warning lamp” on page 3-40 and follow the appropriate measures.

When the gearshift lever position display is not showing

A safety device in the Twin Clutch SST has been activated due to a possible malfunction in the Twin Clutch SST. Refer to “When the gearshift lever position display is not showing” on page 4-34 and follow the appropriate measures.

When warning display is showing or when no warning is showing in the multi-information display

A safety device in the Twin Clutch SST has been activated due to a possible malfunction in the Twin Clutch SST or in the engine electronic control module.

Perform the following procedure.

1. Park your vehicle in a safe place and stop the engine.
2. Restart the engine.

If the vehicle moves and accelerates normally after this procedure is performed, there is no malfunction.

However, if the vehicle does not move or accelerate normally, or if this problem occurs repeatedly, have the vehicle checked by a MITSUBISHI MOTORS Authorized Service Point as soon as possible.

CAUTION

- When the Twin Clutch SST fluid temperature is high, the engine idle speed when the vehicle is stopped may increase or the vehicle will have a weak tendency to creep. After that, if the Twin Clutch SST fluid temperature rises even higher, the  warning display will appear.

Full-time 4WD

E00604900192

Full-time 4WD vehicles are propelled by engine power distributed constantly and appropriately to all 4 wheels.

Not only does this ensure better handling on dry, paved roads but also permits better traction when driving on slippery, wet or snow-covered roads and when moving out of mud.

These vehicles, however, are not designed for off-road use, and are unsuitable for driving on bumpy ground that may cause excessive strain. Full-time 4WD vehicles should be driven only under the same conditions as are suitable for ordinary front-wheel drive vehicles.

Cautions on handling of 4-wheel drive vehicles

E00606800603

Tyres and wheels

Since the driving torque can be applied to the 4 wheels, the driving performance of the vehicle when operating in 4-wheel drive is greatly affected by the condition of the tyres.

Pay close attention to the tyres.

- Install only the specified tyres on all wheels. Refer to “Tyres and wheels” on page 9-13.
- Be sure all 4 tyres and wheels are the same size and type.
When it is necessary to replace any of the tyres or wheels, replace all 4 tyres.
- All tyres should be rotated before the wear difference between the front and rear tyres is recognizable.

Good vehicle performance cannot be expected if there is a difference in wear between tyres. Refer to “Tyre rotation” on page 8-16.

- Check the tyre inflation pressure regularly.

CAUTION

- Always use tyres of the same size, same type, and same brand, and which have no wear differences. Using tyres of different size, type, brands or degree of wear, will increase the differential oil temperature, resulting in possible damage to the driving system. Further, the drive train will be subjected to excessive loading, possibly leading to oil leakage, component seizure, or other serious faults.

Towing

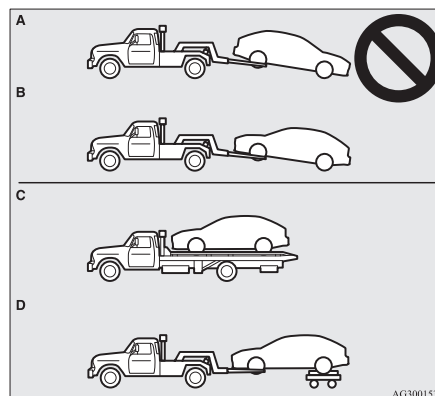

OG4E12E1

Starting and driving

CAUTION

- Do not tow full-time 4WD vehicles with the front or rear wheels on the ground (Type A or Type B) as illustrated. This could result in damage to the vehicle's driving system or the vehicle could jump at the carriage.
If you tow full-time 4WD vehicles, use Type C or Type D equipment.

Jacking up 4-wheel drive vehicles

WARNING

- Do not crank the engine while jacking up the vehicle.
The tyre on the ground may turn and the vehicle may roll off the jack.

Starting and driving

ACD (Active centre differential system)*

E00611400072

The ACD is a system that improves acceleration performance and straight-ahead stability by regulating the differential limiting action and power drive distribution of the centre differential.

CAUTION

- Do not over-rely on the ACD. Even the ACD cannot prevent the natural laws of physics from acting on the vehicle. This system, like any other system, has limits and cannot help you to maintain traction and control of the vehicle in all circumstances. Reckless driving may lead to accidents. It is the driver's responsibility to drive carefully. This means taking into account the traffic, road and environmental conditions.
- Be sure to use tyres that are the same specified size, type, and brand, and have no difference in the amount of wear for all four wheels. Otherwise, the ACD may not work properly.

NOTE

- If the parking brake lever is pulled up while the vehicle is moving, the centre differential is designed to switch to a free state condition which will allow the rear wheel to lock easier.

ACD control mode

E00625000037

Select the control mode from the following three types to suit the driving conditions.

ACD control mode	Operation
TARMAC	Normally, use this control mode. Use this mode for paved roads.
GRAVEL	Use this control mode when driving on somewhat slippery road surfaces, such as wet road surfaces and gravel roads.
SNOW	Use this control mode when driving on slippery road surfaces, such as snow-covered roads.

ACD control mode switch

E00625100054

When the ignition switch is set to the "ON" position, operate the AWC switch to change the control mode.

Each time the switch is pushed, the control mode changes in the order "TARMAC" → "GRAVEL" → "SNOW" → "TARMAC".

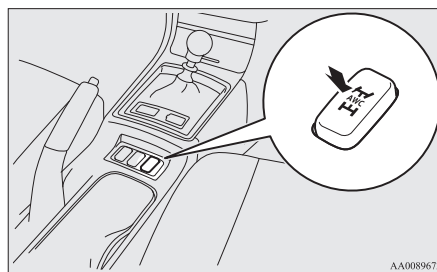

AA0089672

NOTE

- The control mode can be changed while the vehicle is moving.
- The selected control mode is stored in memory even if the engine is stopped. However, if a battery terminal is disconnected, the control mode stored in memory will be erased and the control mode will be set to the "TARMAC" mode.

ACD control mode display

E00625200101

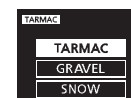

Example: "TARMAC" mode is selected.

The currently selected control mode is displayed on the multi-information display.

In addition, when the control mode is changed, the selected mode appears on the interrupt display screen of the information screen in the multi-information display.

The control mode display will appear on the information screen for a few seconds, and then the original screen will return.

⚠ CAUTION

- The ACD control mode display may flash under aggressive driving conditions. At this time, ACD control is temporarily suspended in order to protect the ACD device, but this will not affect normal driving. After the vehicle is driven for a while, if the ACD control mode display remains on, the ACD control will start operating again.



ACD warning display

E00625300102

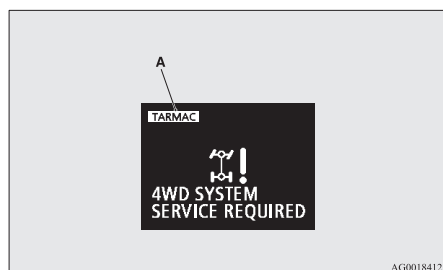
When there is a malfunction in the system, the  warning display will appear on the information screen in the multi-information display. In addition, the ACD control mode display in section (A) will go out at the same time.



⚠ CAUTION

- The system may be malfunctioning. Park your vehicle in a safe place and stop the engine. Restart the engine and check whether the  warning display goes out. If the  warning display does not go out or appears frequently, it is not necessary to stop the vehicle immediately, but we recommend you to have your vehicle inspected.

NOTE

- If the ambient temperature drops and the viscosity of the AWC control fluid increases, the warning may be displayed. At this time, ACD control is temporarily suspended, but this will not affect normal driving. After the vehicle is driven for a while, if the engine is restarted after the AWC control fluid warms up or the ambient temperature increases, the ACD control will start operating again if the warning display goes out.

Starting and driving

Limited-slip differential (LSD)*

E00606900082

A limited-slip differential (LSD) is applied for the rear wheel differential. The features of this LSD are described below:

Just as with a conventional differential, the wheel on one side is allowed to turn at a different speed from the wheel on the other side when the vehicle is cornering. The difference between the LSD and a conventional differential is that if the wheel on one side of the vehicle loses traction, a greater amount of torque is applied to the wheel on the other side to improve traction.

NOTE

- Even if there is a difference in the amount of traction the wheels can get, if both of them are spinning, the LSD will not be effective.

⚠ CAUTION

- Never start the engine while one of the rear wheels is jacked up and the other in contact with the ground; doing so may cause the vehicle to jump forward.
- Continuously attempting to extract the vehicle from snow, mud, etc. while using high engine rpm may damage the LSD.
- Using a compact spare wheel will adversely affect the LSD; replace the compact spare wheel with a standard size wheel as soon as possible.

Starting and driving

Braking

E00607001306

All the parts of the brake system are critical to safety. We recommend you to have the vehicle checked at regular intervals according to the service booklet.

CAUTION

- **Avoid driving habits that cause heavy braking and never “ride” the brakes by resting your foot on the brake pedal while driving. It causes brake overheating and fade.**

Brake system

The service brake is divided into two brake circuits. And your vehicle is equipped with power brakes. If one brake circuit fails, the other is available to stop the vehicle. If you should lose the power assist for some reason, the brakes will still work. In these situations, even if the brake pedal moves down to the very end of its possible stroke or resists being depressed, keep depressing the brake pedal down harder and further than usual; stop driving as soon as possible and have the brake system repaired.

WARNING

- **Do not turn off the engine while your vehicle is in motion. If you turn off the engine while driving, the power assistance for the braking system will stop working and your brakes will not work effectively.**

WARNING

- **If the power assist is lost or if either brake hydraulic system stops working properly, have your vehicle checked immediately.**

Warning display

The brake warning lamp illuminates to indicate a fault in the braking system. A warning is also displayed on the multi-information display. Refer to “Brake warning lamp” on page 3-40 and “Brake warning display” on page 3-42.

When brakes are wet

Check the brake system while driving at a low speed immediately after starting, especially when the brakes are wet, to confirm they work normally. A film of water can be formed on the brake discs and prevent normal braking after driving in heavy rain or through large puddles, or after the vehicle is washed. If this occurs, dry the brakes out by driving slowly while lightly depressing the brake pedal.

When driving downhill

It is important to take advantage of the engine braking by shifting to a lower shift position while driving on steep downhill roads in order to prevent the brakes from overheating.

WARNING

- **Do not leave any objects near the brake pedal or let a floor mat slide under it; doing so could prevent the full pedal stroke that would be necessary in an emergency. Make sure that the pedal can be operated freely at all times. Make sure the floor mat is securely held in place.**

Brake pads

- Avoid hard braking situations. New brakes need to be broken-in by moderate use for the first 200 km (124 miles).
- The disc brakes are provided with a warning device which emits a shrieking metallic sound while braking if the brake pads have reached their wear limit. If you hear this sound, have the brake pads replaced immediately.

WARNING

- **Driving with worn brake pads will make it harder to stop, and can cause an accident.**

Hill start assist (vehicles with Twin Clutch SST)

E00628000184

The hill start assist makes it easy to start off on a steep uphill slope by preventing the vehicle from moving backwards. It keeps the braking force for about 2 seconds when you move your foot from the brake pedal to the accelerator pedal.

⚠ CAUTION

- Do not overly rely on the hill start assist to prevent backwards movement of the vehicle. Under certain circumstances, even when hill start assist is activated, the vehicle may move backwards if the brake pedal is not sufficiently depressed, if the vehicle is heavily loaded, or if the road is very steep or slippery.
- The hill start assist is not designed to keep the vehicle stopped in place on uphill slopes for more than 2 seconds.
- When facing uphill, do not rely on using the hill start assist to maintain a stopped position as an alternative to depressing the brake pedal. Doing so could result in an accident.
- Do not turn the ignition switch to the "LOCK" or "ACC" position while the hill start assist is operating. The hill start assist could stop operating, which could result in an accident.

To operate

E00628100260

1. Stop the vehicle completely using the brake pedal.

2. Release the brake pedal and the hill start assist will maintain the braking force applied while stopping for approximately 2 seconds.
3. Depress the accelerator pedal and the hill start assist gradually will decrease the braking force as the vehicle starts moving.

NOTE

- The hill start assist is activated when all of the following conditions are met.
 - The engine is running.
(The hill start assist will not be activated while the engine is starting or immediately after the engine is started.)
 - The gearshift lever is in any position other than "P" (PARK) or "N" (NEUTRAL).
 - The vehicle is completely stationary, with the brake pedal depressed.
 - The parking brake is released.
- The hill start assist will not operate if the accelerator pedal is depressed before the brake pedal is released.
- The hill start assist also operates when reversing on an uphill slope.

Warning display

E00628200274

If an abnormal condition occurs in the system, the following display/indicator will turn on.



- ASC indicator

Starting and driving

Warning display



⚠ CAUTION

- If the warning is displayed, the hill start assist will not operate. Start off carefully.
- Park your vehicle in a safe place and stop the engine. Restart the engine and check whether the display/indicator goes out, in which case the hill start assist is again working normally.
If they remain displayed or reappear frequently, it is not necessary to stop the vehicle immediately, but the vehicle should be inspected by a MITSUBISHI MOTORS Authorized Service Point.

Starting and driving

Emergency stop signal system

E00626000018

This is a device that reduces the possibility of rear end collisions by the rapid and automatic blinking of the hazard warning lamps to alert vehicles approaching from behind during sudden braking. When the emergency stop signal system operates, the hazard warning indication lamp in the instrument cluster blinks rapidly at the same time.

- The brake pedal is released.
- The hazard warning flasher switch is pressed.
- The system judges that it was not sudden braking from the vehicle deceleration and the operating condition of the anti-lock brake system (ABS).

⚠ CAUTION

- If the ABS warning or ASC warning is displayed, the emergency stop signal system may not operate.
Refer to “ABS warning lamp/display” on page 4-50.
Refer to “ASC warning display” on page 4-54.

4

NOTE

- [Activating condition for the emergency stop signal system]
It activates when all of the following conditions are met.
 - The vehicle speed is approximately 55 km/h (34 mph) or higher.
 - The brake pedal has been depressed, and the system judges that it was sudden braking from the vehicle deceleration and the operating condition of the anti-lock brake system (ABS).
- [Deactivating condition for the emergency stop signal system]
It deactivates when one of the following conditions is met.

Brake assist system

E00627000275

The brake assist system is a device assisting drivers who cannot depress the brake pedal firmly when it is necessary to do so (such as in emergency stop situations) and provides greater braking force.

If the brake pedal is depressed suddenly, the brakes will be applied with more force than usual.

⚠ CAUTION

- The brake assist system is not a device designed to exercise braking force greater than its capacity. Make sure to always keep a sufficient distance between vehicles in front of you without relying too much on the brake assist system.

NOTE

- Once the brake assist system is operational, it maintains great braking force even if the brake pedal is lightly released.
To stop its operation, completely remove your foot from the brake pedal.
- The brake assist system may become operational when the brake pedal is fully depressed even if it has not been depressed suddenly.

- When the brake assist system is in use, you may feel as if the depressed brake pedal is soft, the pedal moves in small motions in conjunction with the sound of the ABS operation, or the vehicle body and the steering wheel vibrate. This occurs when the brake assist system is operating normally and does not indicate faulty operation. Continue to firmly depress the brake pedal.
- You may hear an operation noise when the brake pedal is depressed suddenly while stationary. This does not indicate a malfunction and the brake assist system is operating normally.

Anti-lock brake system (ABS)

E00607101189

The anti-lock brake system (ABS) helps prevent the wheels from locking during braking. This helps maintain vehicle drivability and steering wheel handling.

Driving hints

- Always keep a safe distance from the vehicle in front of you. Even if your vehicle is equipped with ABS, leave a greater braking distance when:
 - Driving on gravel or snow-covered roads.
 - Driving with tyre chains installed.
 - Driving on uneven road surfaces.
- Operation of ABS is not restricted to situations where brakes are applied suddenly. This system may also prevent the wheels from locking when you drive over manholes, steel roadwork plates, road markings, or any uneven road surface.
- When the ABS is activated, you may feel the brake pedal pulsation and the vibrations of the vehicle body and steering wheel. It may also feel as if the pedal resists being pressed.
In this situation, simply hold the brake pedal down firmly. Do not pump the brake, which will result in reduced braking performance.
- An operation noise is emitted from the engine compartment or you can feel a shock from the brake pedal when starting to drive immediately after starting the engine. These are normal sounds or operations that the ABS makes when performing a self-check. It does not indicate a malfunction.

Starting and driving

- The ABS can be used after the vehicle has reached a speed over approximately 10 km/h (6 mph). It stops working when the vehicle slows below approximately 5 km/h (3 mph).

CAUTION

- The ABS cannot prevent accidents. It is your responsibility to take safety precautions and to drive carefully.
- To prevent failure of the ABS, be sure all 4 wheels and tyres are the same size and the same type.
- Do not install any aftermarket limited-slip differential (LSD) on your vehicle. The ABS may stop functioning properly.

Starting and driving

ABS warning lamp/display

E00607201193

Warning lamp



Warning display type 1



Warning display type 2



If there is a malfunction in the system, the ABS warning lamp will come on and the warning display will appear on the information screen in the multi-information display.

Under normal conditions, the ABS warning lamp only comes on when the ignition switch is turned to the "ON" position and goes off a few seconds later.

CAUTION

- Any of the following indicates that the ABS is not functioning and only the standard brake system is working. (The stand-

CAUTION

ard brake system is functioning normally.) If this happens, we recommend you to have your vehicle inspected as soon as possible.

- When the ignition switch is in the "ON" position, the warning lamp does not come on or it remains on and does not go off
- The warning lamp comes on while driving
- The warning display appears while driving

If the warning lamp/display illuminate while driving

E00607301149

If only the ABS warning lamp/display illuminate

Avoid hard braking and high-speed driving. Stop the vehicle in a safe place.

Restart the engine and check to see whether the lamp goes out after a few minutes driving; if it then remains off during driving, there is no problem.

However, if the warning lamp/display do not disappear, or if they come on again when the vehicle is driven, we recommend you to have the vehicle checked.

If the ABS warning lamp/display and brake warning lamp/display illuminate at the same time

Warning lamp



Warning display type 1



Warning display type 2



The ABS and brake force distribution function may not work, so hard braking could make the vehicle unstable.

Avoid hard braking and high-speed driving. Stop the vehicle in a safe place and we recommend you to have it checked.

NOTE

- The ABS warning lamp and brake warning lamp illuminate at the same time and the warning displays appear alternately on the information screen in the multi-information display.

After driving on icy roads

E00618800046

After driving on snow or icy roads, remove any snow and ice which may have accumulated around the wheels. On vehicles that have an ABS, be careful not to damage the wheel speed sensors (A) or the cables located at each wheel.

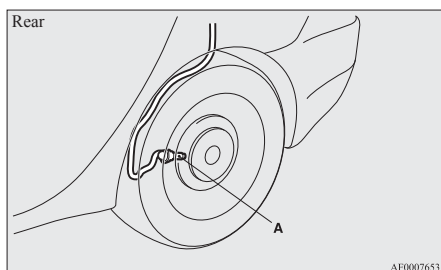
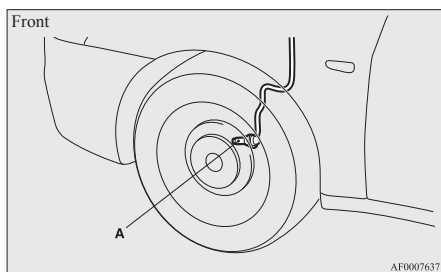

Power steering system

E00607400316

The power steering system operates while the engine is running. It helps reduce the effort needed to turn the steering wheel.

The power steering system has mechanical steering capability in case the power assist is lost. If the power assist is lost for some reason, you will still be able to steer your vehicle. If the power assist is lost, you will notice it takes much more effort to steer and that there is much more “free play” in the steering wheel. If this happens, we recommend you to have your vehicle inspected.

CAUTION

- Do not stop the engine while the vehicle is moving. Stopping the engine would make the steering wheel extremely hard to turn, possibly resulting in an accident.

Hydraulic power steering system (HPS)*

E00620100088

The hydraulic power steering system (HPS) uses a hydraulic pressure pump to assist the turning of the steering wheel.

CAUTION

- Do not leave the steering wheel turned all the way in one direction. This can cause damage to the power steering system.

Starting and driving

Electric power steering system (EPS)*

E00620200106

The electric power steering system (EPS) uses an electric motor to assist the turning of the steering wheel.

NOTE

- During repeated full-lock turning of the steering wheel (for example, while you are manoeuvring the vehicle into a parking space), a protection function may be activated to prevent overheating of the power steering system. This function will make the steering wheel gradually harder to turn. In this event, limit your turning of the steering wheel for a while. When the system has cooled down, the steering action will return to normal.
- If you turn the steering wheel while the vehicle is stationary with the headlamps on, the headlamps may become dim. This behaviour is not abnormal. The headlamps will return to their original brightness after a short while.

Starting and driving

Electric power steering system warning display

Type 1



Type 2



4

When there is a malfunction in the system, the warning display will appear on the information screen in the multi-information display.

CAUTION

- If the warning display appears during driving, it may become harder to turn the steering wheel.

If the warning display appears while driving

1. Stop the vehicle in a safe place and turn off the engine.
2. Wait approximately 30 seconds and then restart the engine to check whether the warning display goes out; if it then remains off, there is no problem.

If the warning display does not go out, or it appears again while driving, we recommend you to have your vehicle inspected.

4-52

Active stability control (ASC)*

E00616700373

The Active Stability Control (ASC) takes overall control of the anti-lock brake system (ABS), traction control function and stability control function to help maintain the vehicle's control and traction. Please read this section in conjunction with the page on the ABS, traction control function and stability control function.

Anti-lock brake system (ABS) → p. 4-49

Traction control function → p. 4-52

Stability control function → p. 4-53

CAUTION

- Do not over-rely on the ASC. Even the ASC cannot prevent the natural laws of physics from acting on the vehicle. This system, like any other system, has limits and cannot help you to maintain traction and control of the vehicle in all circumstances. Reckless driving may lead to accidents. It is the driver's responsibility to drive carefully. This means taking into account the traffic, road and environmental conditions.
- Be sure to use the same specified type and size of tyre on all 4 wheels. Otherwise, the ASC may not work properly.
- Do not install any aftermarket limited-slip differential (LSD) on your vehicle. The ASC may stop functioning properly.

OG4E12E1

NOTE

- An operation noise may be emitted from the engine compartment in the following situations. The sound is associated with checking the operations of the ASC. At this time, you may feel a shock from the brake pedal if you depress it. These do not indicate a malfunction.
 - When the ignition switch is set to the "ON" position.
 - When the vehicle is driven for a while after the engine is turned on.
- When the ASC is activated, you may feel a vibration in the vehicle body or hear a whining sound from the engine compartment. This indicates that the system is operating normally. It does not indicate a malfunction.
- When the ABS warning lamp is illuminated, the ASC is not active.

Traction control function

E00619000074

On slippery surfaces, the traction control function prevents the drive wheels from excessive spinning, thus helping the vehicle to start moving from a stopped condition. It also provides sufficient driving force and steering performance as the vehicle turns while pressing the acceleration pedal.

CAUTION

- When driving a vehicle on a snowy or icy road, be sure to install snow tyres and drive the vehicle at moderate speeds.

Stability control function

E00619100017

The stability control function is designed to help the driver maintain control of the vehicle on slippery roads or during rapid steering manoeuvres. It works by controlling the engine output and brake on each wheel.



NOTE

- The stability control function operates at speeds of about 15 km/h (9 mph) or higher.

“ASC OFF” switch

E00619200441

The ASC is automatically activated when the ignition switch is turned to the “ON” position. You can deactivate the system by pressing down the “ASC OFF” switch for 3 seconds or longer.

When the ASC is deactivated, the  display/indicator will turn on. To reactivate the ASC, momentarily press the “ASC OFF” switch; the  display/indicator is turned off.

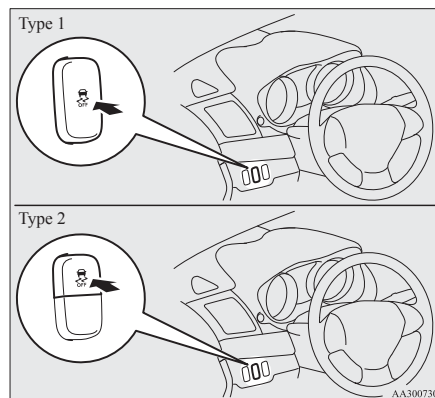

CAUTION

- For safety reasons, the “ASC OFF” switch should be operated when your vehicle is stopped.
- Be sure to keep the ASC on while driving in normal circumstances.

Starting and driving

NOTE

- When moving out of mud, sand or fresh snow, pressing the accelerator pedal may not allow the engine speed to increase. In such situations, temporarily turning off the ASC with the “ASC OFF” switch will make it easier to move out your vehicle.
- Using the “ASC OFF” switch turns off both the stability control function and the traction control function.
- If you continue to press the “ASC OFF” switch after the ASC is turned off, the “mistaken operation protection function” will activate and the ASC will turn back on.

ASC operation display or ASC OFF display

E00619300501



- ASC operation display/ASC indicator
The display/indicator will blink when the ASC is operating.





- ASC OFF display/ASC OFF indicator
This display/indicator will turn on when the ASC is turned off with the “ASC OFF” switch.

NOTE



- The combination of items shown on the display varies depending on the vehicle model.

Starting and driving

CAUTION

- When  display/indicator blinks, ASC is operating, which means that the road is slippery or that your vehicle's wheels are beginning to slip. If this happens, drive slower with less accelerator input.
- If the temperature in the braking system continues to increase due to continuous brake control on a slippery road surface, the  display/indicator will blink. To prevent the brake system from overheating, the brake control of the traction control function will be temporarily suspended. The engine control of the traction control function and normal brake operation will not be affected. Park your vehicle in a safe place. When the temperature in the braking system has come down, the  display/indicator will be turned off and the traction control function will start operating again.

NOTE

- The  display/indicator may turn on when you start the engine. This means that the battery voltage momentarily dropped when the engine was started. It does not indicate a malfunction, provided that the display goes out immediately.
- When a compact spare tyre has been put on your vehicle, the gripping ability of the tyre will be lower, making it more likely that the  display/indicator will blink.

ASC warning display

E00619400528

If an abnormal condition occurs in the system, the following display/indicator will turn on.



- ASC indicator



- ASC OFF display/ASC OFF indicator

Warning display type 1



Warning display type 2



NOTE

- The combination of items shown on the display varies depending on the vehicle model.

CAUTION

- The system may be malfunctioning. Park your vehicle in a safe place and stop the engine. Restart the engine and check whether the display/indicator goes out. If they go out, there is no abnormal condition. If they do not go out or appear frequently, it is not necessary to stop the vehicle immediately, but we recommend you to have your vehicle inspected.

Towing

E00624400047

CAUTION

- When towing the vehicle with only the front wheels or only the rear wheels raised off the ground, do not place the ignition switch in the "ON" position. Placing the ignition switch in the "ON" position could cause the ASC to operate, resulting in an accident. Note that the correct towing method depends on the transmission type and the vehicle's drive configuration. For details, refer to "Towing" on page 6-13.

Cruise control*

E00609100896

Cruise control is an automatic speed control system that keeps a set speed. It can be activated at speeds from about 40 km/h (25 mph) up to about 200 km/h (124 mph).

CAUTION

- When you do not wish to drive at a set speed, turn off the cruise control for safety.
- Do not use cruise control when driving conditions will not allow you to stay at the same speed, such as in heavy traffic or on roads that are winding, icy, snow-covered, wet, slippery, on a steep downhill slope.
- On vehicles with M/T, do not move the gearshift lever to the “N” (Neutral) position while driving at a set speed without depressing the clutch pedal. The engine will run too fast and might be damaged.

NOTE

- Cruise control may not be able to keep your speed on uphill or downhill.
- Your speed may decrease on a steep uphill. You may use the accelerator pedal if you want to stay at your set speed.
- Your speed may increase to more than the set speed on a steep downhill. You must use the brake to control your speed. As a result, the set speed driving is deactivated.

Cruise control switches

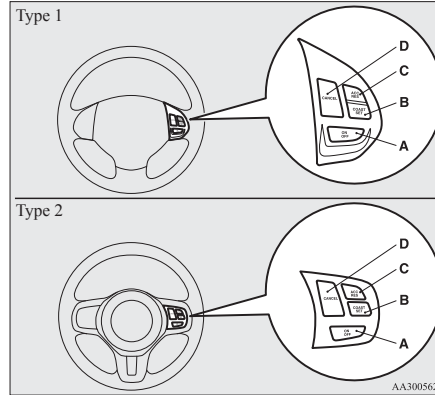

A- “ON OFF” switch

Used to turn on and off the cruise control.

B- “COAST SET” switch

Used to reduce the set speed and to set the desired speed.

C- “ACC RES” switch

Used to increase the set speed and to return to the original set speed.

D- “CANCEL” switch

Used to deactivate the set speed driving.

NOTE

- When operating the cruise control switches, press the cruise control switches correctly. The set speed driving may be deactivated automatically if two or more switches of the cruise control are pressed at the same time.

Starting and driving

To activate

E00609301156

1. With the ignition switch in the “ON” position, press the “ON OFF” switch (A) to turn on the cruise control. The “CRUISE” indication lamp in the meter cluster will come on.

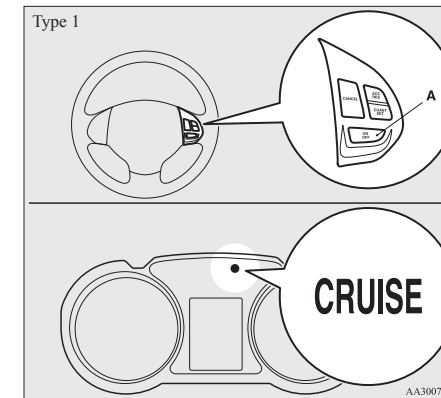

Starting and driving

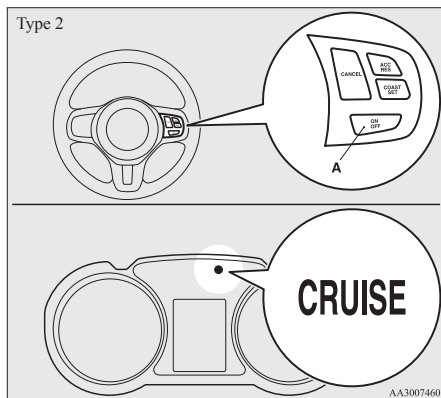

4

NOTE

- If the cruise control is on when the ignition switch is turned to the “LOCK” or “ACC” position, cruise control will be on automatically the next time you start the engine. The “CRUISE” indication lamp will also be on.
- If the battery voltage is insufficient, the memory data for the cruise control may be erased. As a result, the “CRUISE” indication lamp may not come on when you restart the engine. If this happens, press the “ON OFF” switch once again to turn on the cruise control.

2. Confirm that the Twin Clutch SST control mode is set to “NORMAL” (on vehicles equipped with Twin Clutch SST). Refer to “Twin Clutch SST control mode” on page 4-35.

NOTE

- The cruising speed cannot be set when the Twin Clutch SST control mode is set to “SPORT” mode.

3. Accelerate or decelerate to your desired speed, then press and release the “COAST SET” switch (B) when the “CRUISE” indication lamp is illuminated. The vehicle will then maintain the desired speed.

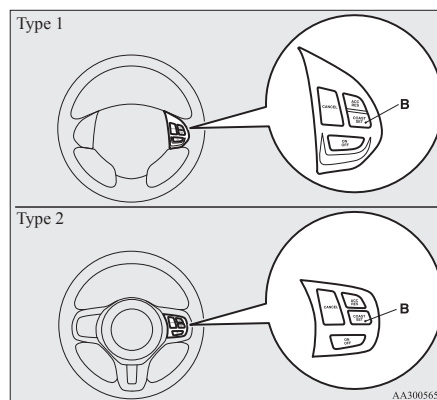

NOTE

- When you release the “COAST SET” switch, the vehicle speed will be set.

To increase the set speed

E00609400541

There are 2 ways to increase the set speed.

“ACC RES” switch

Press and hold the “ACC RES” switch (C) while driving at the set speed, and your speed will then gradually increase.

When you reach your desired speed, release the switch. Your new cruising speed is now set.

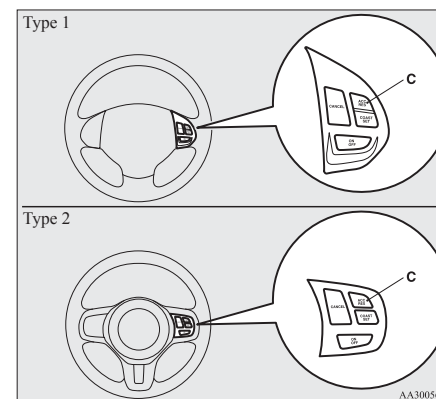

To increase your speed in small amounts, press the “ACC RES” switch for less than about 1 second and release it.

Each time you press the “ACC RES” switch, your vehicle will go about 1.6 km/h (1 mph) faster.

Starting and driving

Accelerator pedal

While driving at the set speed, use the accelerator pedal to reach your desired speed and then press the “COAST SET” switch (B) and release the switch momentarily to set a new desired cruising speed.

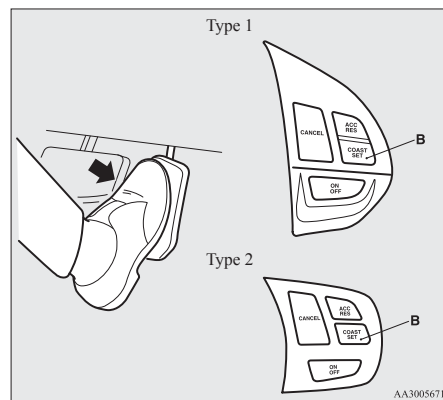

To decrease the set speed

E00609500470

There are 2 ways to decrease the set speed.

“COAST SET” switch

Press and hold the “COAST SET” switch (B) while driving at the set speed, and your speed will slow down gradually.

When you reach your desired speed, release the switch. Your new cruising speed is now set.

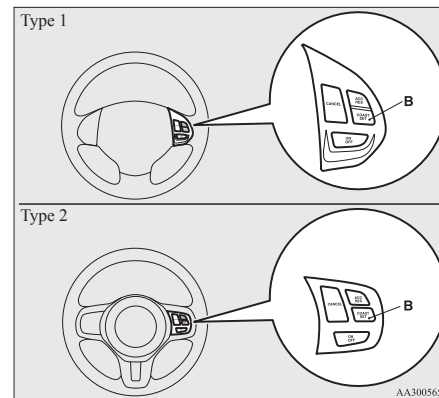

To slow down your speed in small amounts, press the “COAST SET” switch for less than about 1 second and release it.

Each time you press the “COAST SET” switch, your vehicle will slow down by about 1.6 km/h (1 mph).

Brake pedal

While driving at the set speed, use the brake pedal, which disengages the cruise control, then press the “COAST SET” switch (B) and release the switch momentarily to set a new desired cruising speed.

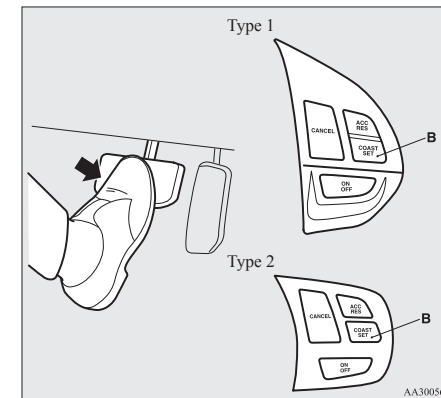

Starting and driving

To temporarily increase or decrease the speed

E00619500125

To temporarily increase the speed

Depress the accelerator pedal as you would normally. When you release the pedal, you will return to your set speed.

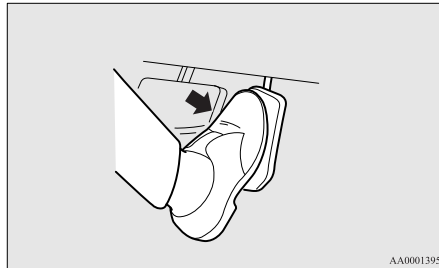

NOTE

- In some driving conditions, the set speed driving may be deactivated. If this happens, refer to “To activate” on page 4-55 and repeat the speed setting procedure.

To temporarily decrease the speed

Depress the brake pedal to decrease the speed. To return to the previously set speed, press the “ACC RES” switch (C). Refer to “To resume the set speed” on page 4-59.

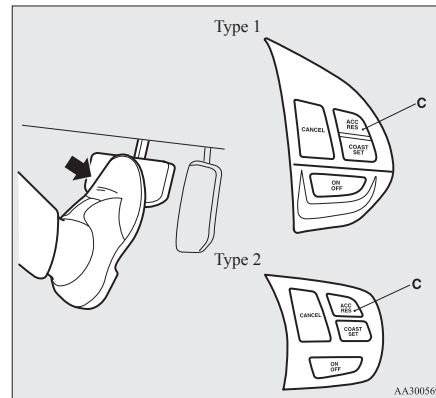

To deactivate

E00609701235

The set speed driving can be deactivated as follows:

- Press the “ON OFF” switch (A). (Cruise control will be turned off.)
- Press the “CANCEL” switch (D).

- Depress the brake pedal.

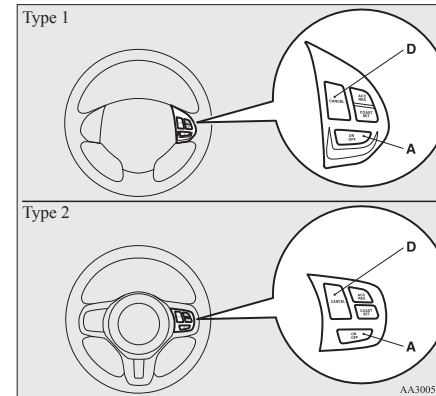

The set speed driving is deactivated automatically in any of the following ways.

- When you depress the clutch pedal (on vehicles with M/T).
- When your speed slows to about 15 km/h (9 mph) or more below the set speed because of a hill, etc.
- When your speed slows to about 40 km/h (25 mph) or less.
- When the Twin Clutch SST control mode is set to “SPORT” mode (on vehicles equipped with a Twin Clutch SST). Refer to “Twin Clutch SST control mode” on page 4-35.
- When the Active Stability Control (ASC) starts operating. (if so equipped) Refer to “Active stability control (ASC)” on page 4-52.

⚠ WARNING

- On vehicles equipped with a CVT or Twin Clutch SST, although the set speed driving will be deactivated when shifting to the “N” (NEUTRAL) position, never move the selector lever (CVT) or the gear-shift lever (Twin Clutch SST) to the “N” (NEUTRAL) position while driving. You would have no engine braking and could cause a serious accident.

Also, the set speed driving may be deactivated as follows:

- When the engine speed rises and approaches the tachometer's red zone (the red-coloured part of the tachometer dial).

⚠ CAUTION

- When the set speed driving is deactivated automatically in any situation other than those listed above, there may be a system malfunction. Press the “ON-OFF” switch to turn off the cruise control and have your vehicle inspected by a MITSUBISHI MOTORS Authorized Service Point.

To resume the set speed

E00609800532

If the set speed driving is deactivated by the condition described in “To deactivate” on page 4-58, you can resume the previously set speed by pressing the “ACC RES” switch (C) while driving at a speed of about 40 km/h (25 mph) or higher.

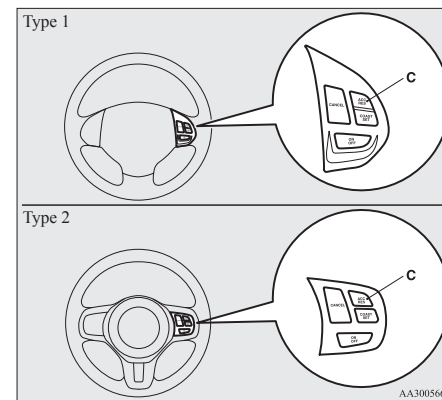

Under either of the following conditions, however, using the switch does not allow you to resume the previously set speed.

In these situations, repeat the speed setting procedure:

- The “ON OFF” switch is pressed.
- The ignition switch is turned OFF.
- “CRUISE” indication lamp is turned OFF.

Reversing sensor system*

E00615500358

This system operates when you are backing the vehicle. It uses corner and back sensors to detect an obstacle and the information screen in the multi-information display and the buzzer to inform you of the approximate distance to the obstacle.

⚠ CAUTION

- The reversing sensor system assists you in determining the approximate distance between the vehicle and an obstacle located behind the vehicle. It has limitations in terms of detectable areas and objects, and may not properly detect some objects. Therefore, do not place excessive confidence in the reversing sensor system and operate the vehicle as carefully as you would do with a vehicle not equipped with this system.
- Make sure to check the surroundings with your own eyes to ensure safety. Do not operate the vehicle by relying on the reversing sensor system alone.

Obstacle detection areas

E00615600274

The detection areas of the corner and back sensors are limited to those shown in the illustration. Moreover, the sensors are unable to detect low or thin objects or objects near the rear bumper. Thus, make sure to check the surroundings as you operate the vehicle in a safe manner.

Starting and driving

Corner and back sensor locations

There are two corner sensors (A) at the corners of the rear bumper, and two back sensors (B) in the centre of the rear bumper.

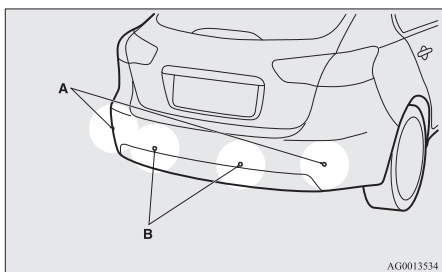

4

Reversing sensor system detection areas

Depending on whether the vehicle is equipped with a towing bar, you can change the reversing sensor system between the standard mode and the towing bar mode. The towing bar mode changes the system to exclude the area in which the towing bar is mounted from the detection areas.

Vehicles without a towing bar

The detection areas are within approximately 60 cm (A) from the corner sensors, 150 cm (B) from the back sensors, and 60 cm (C) or less from the ground surface, excluding the area approximately 10 cm (D) from the ground surface.

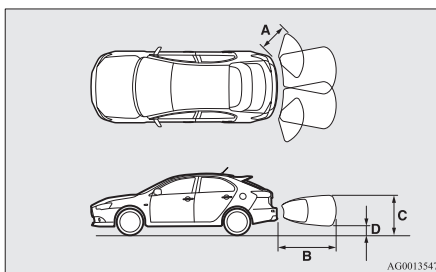

Vehicles with a towing bar

The detection areas are within approximately 60 cm (A) from the corner sensors, 150 cm (B) from the back sensors, and 60 cm (C) or less from the ground surface, excluding the area approximately 10 cm (D) from the ground surface. The non-detection areas (E) are within approximately 20 cm (F) from the bumper.

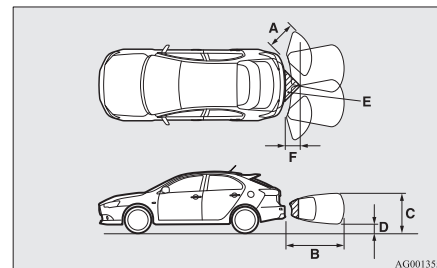

NOTE

- If the rear bumper has been exposed to an impact, the corner or back sensors may fail and prevent the system from functioning properly. Have the vehicle inspected at a MITSUBISHI MOTORS Authorized Service Point.
- The sensors do not detect objects located in the area directly below or near the bumper. If the height of an object is lower than the mounted position of the corner or back sensors, the sensors may not continue detecting it even if they detected it initially.

For information on how to change the detection areas, please refer to "Changing the detection areas" on page 4-62.

⚠ CAUTION

- The reversing sensor system may not operate properly under the following conditions:
 - The sensors or surroundings are covered with ice, snow, or mud.
 - The sensors are frozen.
 - The system receives ultrasonic noise from other sources (the horns of other vehicles, motorcycle engines, brakes, radios, pouring rain, splashing water, tyre chains, etc.).
 - The sensors are extremely hot or cold (while the vehicle is parked for a long period of time under a blazing sun or in cold weather).
 - The vehicle tilts significantly.
 - The vehicle is driven on a rough road (with a bumpy, gravel, hilly, or grassy surface).
 - The vehicle is too close to an obstacle.
 - The sensors or surroundings have been wiped by hand, or stickers or accessories have been attached.
- The reversing sensor system may not properly detect the following:
 - Objects that are thin, such as wire nets or ropes.
 - Objects that absorb sound waves, such as snow.
 - Objects that are shaped with a sharp angle.
 - Objects with a smooth surface, such as glass.
 - Objects that are low, such as kerbstones.

NOTE

- The buzzer may sound lower than the normal warning sound when the reversing sensor system is receiving ultrasonic noise from other sources, but this is not a malfunction. The buzzer will stop sounding and the system will return to normal operation after the noise is no longer received.

To operate

E00615700741

To operate the system, move the gearshift lever or selector lever to the “R” position while the ignition switch is in the “ON” position. When the reversing sensor system is operated, the reversing sensor system operation indication lamp (A) will turn on. To stop the operation, push the “SONAR” switch; the reversing sensor system operation indication lamp (A) is turned off.

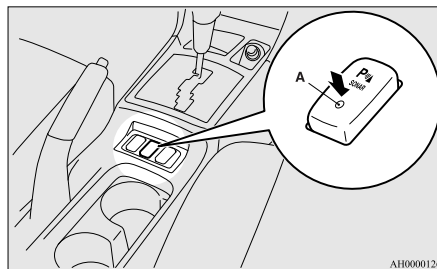

AH0000126

Starting and driving

NOTE

- Only when the gearshift lever or selector lever is in the “R” position, the reversing sensor system can be operated or be stopped by using the “SONAR” switch.

Warning for obstacles

If there is an obstacle behind the vehicle, a warning will be issued with the information screen in the multi-information display and a warning buzzer.

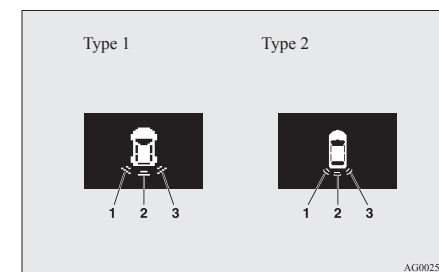

- 1- Corner sensor (left)
- 2- Back sensor
- 3- Corner sensor (right)

Corner sensor

Vehicle to obstacle distance	Warning display/sound cycle
Approx. 60 to 40 cm	Intermittent
Approx. 40 to 20 cm	Fast intermittent
Within approx. 20 cm	Continuous

Starting and driving

Back sensor (vehicles without a towing bar)

Vehicle to obstacle distance	Warning display/sound cycle
Approx. 150 to 80 cm	Intermittent
Approx. 80 to 40 cm	Fast intermittent
Within approx. 40 cm	Continuous

Back sensor (vehicles with a towing bar)

Vehicle to obstacle distance	Warning display/sound cycle
Approx. 150 to 100 cm	Intermittent
Approx. 100 to 60 cm	Fast intermittent
Within approx. 60 cm	Continuous

CAUTION

- The distances given are to be used for reference only, as errors may be caused by various factors, such as temperature, humidity, or the shape of the obstacles.

NOTE

- When the sensors detect different obstacles at the same time, the information screen in the multi-information display indicates the directions of the obstacles each sensor is detecting. However, closer obstacles are given priority over other detected obstacles and the warning buzzer sounds to inform you of closer obstacles.

Changing the detection areas

E00615800191

The detection areas can be changed as follows:

Vehicles with a towing bar

While the operation of the system is stopped at the “SONAR” switch, push the “SONAR” switch approximately 3 seconds or more, and release it. The buzzer sounds twice to indicate that the detection area has been changed.

Vehicles without a towing bar

While the operation of the system is stopped at the “SONAR” switch, push the “SONAR” switch approximately 3 seconds or more, and release it. The buzzer sounds once to indicate that the detection area has been changed.

NOTE

- The detection area will not change if you keep the “SONAR” switch pushed for 10 seconds or more.
- After pushing the “SONAR” switch, reversing sensor system operation differs according to the detection area setting.
 - Setting when towing bar is not equipped
When the gearshift lever or selector lever is moved to the “R” position, the reversing sensor system will operate even if corner sensor operation was stopped by pushing the “SONAR” switch.

- Setting when towing bar is equipped
When reversing sensor system operation was stopped by pushing the “SONAR” switch, the reversing sensor system will not operate until the engine has been stopped even if the gearshift lever or selector lever is moved to the “R” position.
To resume reversing sensor system operation, push the “SONAR” switch or stop and restart the engine, and then move the gearshift lever or selector lever to the “R” position.

Reversing sensor system warning display

E00615900310

In case there is a malfunction in the reversing sensor system, the display for the malfunctioning sensor will blink and the warning buzzer will sound for approximately 5 seconds. Even after the buzzer has stopped sounding, the display will continue blinking until the system reverts to the normal state. Have the vehicle inspected at a MITSUBISHI MOTORS Authorized Service Point.

Example: Corner sensor (left) malfunctioning

Type 1



Type 2



AG0025935

Rear-view camera*

E00618400345

The rear-view camera is a system that shows the view behind the vehicle on a screen of the MITSUBISHI Multi Communication System (MMCS) or the inside rear-view mirror.

⚠ CAUTION

- The rear-view camera is an assistance system that enables the driver to check for obstacles behind the vehicle. Its range of view is limited, so you should not overly depend on it. Please drive just as carefully as you would if the vehicle did not have the rear-view camera.
- Be sure to visually confirm safety around the vehicle with your own eyes. Do not depend entirely on the rear-view camera.

Range of view of rear-view camera

The range of view of the rear-view camera is limited to the area shown in the illustrations. It cannot show both sides and the lower part of the rear bumper, etc.

When reversing, be sure to visually confirm safety around the vehicle.

Location of rear-view camera

The rear-view camera (A) is integrated into the part near the rear hatch handle.

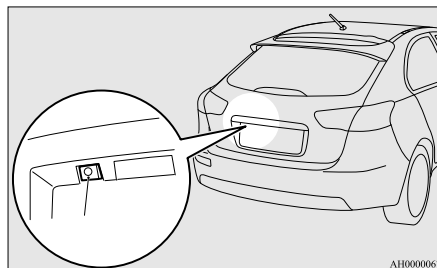

Range of view of rear-view camera

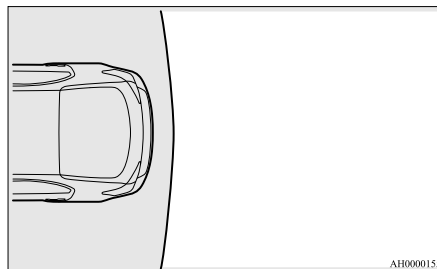

Starting and driving

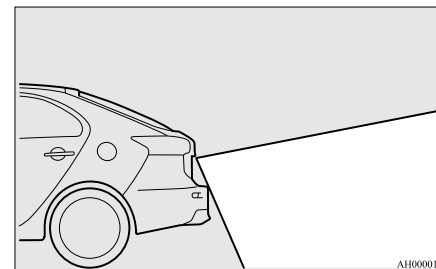

How to use the rear-view camera

When you place the gearshift lever or the selector lever in the “R” position with the ignition switch in the “ON” position, the view behind the vehicle will automatically appear on the screen of the MITSUBISHI Multi Communication System (MMCS) or the inside rear-view mirror. When you move the gearshift lever or the selector lever to any other position, the screen will return to its original indication.

⚠ CAUTION

- The rear-view camera has a special lens that can make objects shown on the screen appear to be closer or further away than they actually are.

NOTE

- Because the rear-view camera has a special lens, the lines on the ground between parking spaces may not look parallel on the screen.

Starting and driving

- In the following situations, the screen indication may be difficult to see. There is no abnormality.
 - Low light (nighttime)
 - When the light of the sun or the light from a vehicle's headlamps shines directly into the lens
- If the camera is hot and is then cooled by rain or a car wash, the lens can mist up. This phenomenon does not indicate a malfunction.
- It is not possible to fully see obstacles when the lens is dirty. If the lens becomes contaminated by water droplets, snow, mud or oil, wipe off the contamination, taking care not to scratch the lens.
- Please observe the following cautions. Ignoring them could lead to a camera malfunction.
 - Do not subject the camera to physical shock.
 - Do not apply wax to the camera.
 - Do not splash the camera with boiling water.
 - Do not disassemble the camera.

4

Reference lines on the screen

Reference lines and upper surface of the rear bumper (A) are displayed on the screen.

- Red line (B) indicates approximately 50 cm behind the rear bumper.
- Two Green lines (C) indicate approximately 20 cm outside of the vehicle body.
- Short transverse lines (1 to 3) indicate distance from the rear bumper.

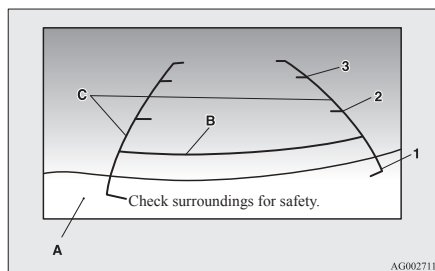

- 1- Approximately at the rear edge of the rear bumper
- 2- Approximately 100 cm
- 3- Approximately 200 cm

NOTE

- When the vehicle is tilting because of the number of people in the vehicle, the weight and positioning of luggage, and/or the condition of the road surface, the lines in the view from the rear-view camera may not be accurately positioned relative to the actual road. The reference lines for distance and vehicle width are based on a level, flat road surface. In the following cases, objects shown on the screen will appear to be farther off than they actually are.

- When the rear of the vehicle is weighed down with the weight of passengers and luggage in the vehicle.

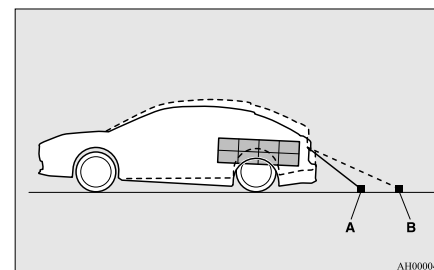

A- Actual objects
B- Objects shown on the screen

- When there is an upward slope at the back.

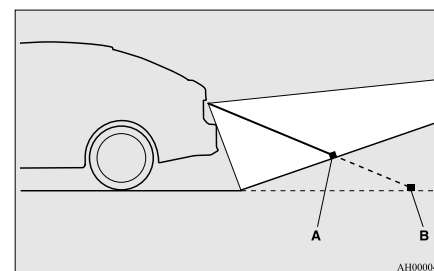

A- Actual objects
B- Objects shown on the screen

- The reference lines for distance and vehicle width are intended to indicate the distance to

a flat object such as a level, flat road surface. This may make the distance to a projecting object shown on the screen differ from the actual distance to the projecting object. Do not use them as a guide for distances to solid objects.

Example: On the screen the point B appears the nearest, then the point C and A in order of distance. The points A and B actually are the same distances from the vehicle, and the point C is farther off than the points A and B.

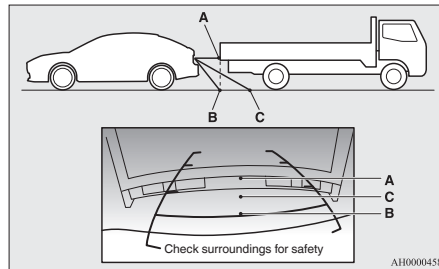

To change the indication on the screen of the inside rear-view mirror

E00631300080

It is possible to turn off the screen of the inside rear-view mirror and change the language of the warning messages on the screen.

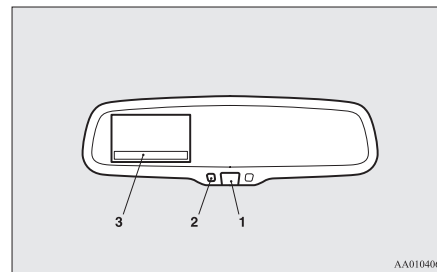

To temporarily set the non- display mode

If you press the switch (1) while the image appears on the display, it goes off temporarily.

To return to display mode, press the switch again or turn the ignition switch to the "ON" position after turning to "LOCK" or "ACC" position.

To permanently set the non- display mode

1. Turn the ignition switch to the "ON" position.

CAUTION

- For safety reasons, do not perform following operations with the engine running.

2. Put the gearshift lever or the selector lever in the "R" position.

Starting and driving

3. Press and hold down the switch (1) (for about 15 seconds).

While you keep the switch pressed, the orange indicator (2) comes on. When the image goes off, the non-display mode setting is completed.

To change the language of warning text(3)

E00630500027

1. Turn the ignition switch to the "ON" position.

CAUTION

- For safety reasons, do not perform following operations with the engine running.

2. Put the gearshift lever or the selector lever in the "R" position.
3. Press and hold down the switch (1) to enter language selection mode (for 6 to 11 seconds). In this mode, the image appears and the green indicator (2) comes on.
4. Press the switch until the desired language appears on the display. Each time you press the switch, the language will change to the next one. When the warning text flashes, setting is completed.

Starting and driving

Cargo loads

E00609901400

Cargo loads precautions

CAUTION

- Do not load cargo or luggage higher than the top of the seatback. Be sure that your cargo or luggage cannot move once your vehicle is moving.
Having the driver's vision blocked, and your cargo being thrown inside the cabin if you suddenly have to brake can cause a serious accident or injury.
- Load heavy cargo or luggage in the front of the vehicle. If the load in the back of the vehicle is too heavy, steering may become unstable.

4

Loading a roof carrier

CAUTION

- Use a roof carrier that properly fits your vehicle.
Do not load luggage directly onto the roof. For installation, refer to the instruction manual accompanying the roof carrier.

NOTE

- We recommend you to use a genuine MITSUBISHI roof carrier, since the brackets to be used have a special shape. For details, we recommend you to consult a MITSUBISHI MOTORS Authorized Service Point.

Roof carrier mounting brackets*

When installing the roof carrier, use the brackets (A). The brackets (A) are located under each cover (B).

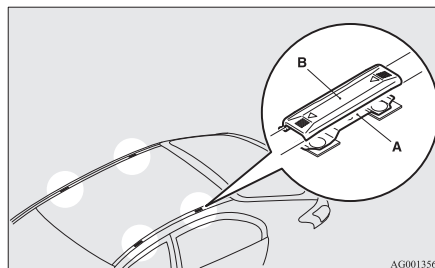

Attaching the roof carrier

Slide each cover (B) towards the front of the vehicle to remove it.

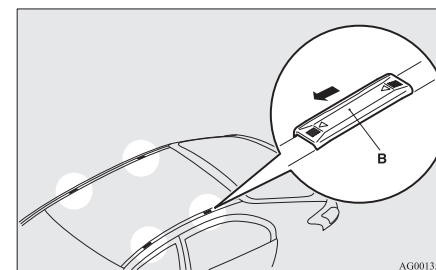

Refitting the covers

1. With each cover, put the tabs (C) on the cover in the holes (D) in the roof.
2. Slide the cover (B) towards the rear of the vehicle to install it.

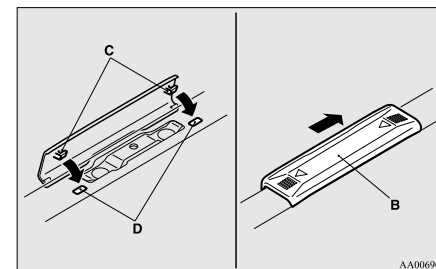

Roof carrier precaution

CAUTION

- Make sure that the weight of the luggage does not exceed the allowable roof load. If the allowable roof load is exceeded, this may cause damage to the vehicle. The roof load is the total allowable load on the roof (the weight of the roof carrier plus the weight of luggage placed on the roof carrier). For specific figures, please refer to “Maximum roof load” on page 9-07.
- When luggage is loaded onto the vehicle, please make sure to drive slowly and avoid excessive manoeuvres such as sudden braking or quick turning. In addition, place the luggage on the carrier so that its weight is distributed evenly with the heaviest items on the bottom. Do not load items that are wider than the roof carrier. The additional weight on the roof could raise the vehicle’s centre of gravity and affect vehicle handling characteristics. As a result, driving errors or emergency manoeuvres could lead to a loss of control and result in an accident.
- Before driving and after travelling a short distance, always check the load to make sure it is securely fastened to the roof carrier. Check periodically during your travel that the load remains secure.

NOTE

- To prevent wind noise or reduction in fuel economy, remove the roof carrier when not in use.
- Before using an automatic car wash, remove the roof carrier.
- Be sure that adequate clearance is maintained for raising the sunroof (if so equipped) when installing a roof carrier.

Starting and driving

Trailer towing

E00610000563

In order to tow a trailer with your vehicle, when having a trailer towing device mounted that meets all relevant regulations in your area, consult a MITSUBISHI MOTORS Authorized Service Point. The regulations concerning the towing of a trailer may differ from country to country. You are advised to obey the regulations in each area.

CAUTION

- **Danger of Accident!**
A towing bar should be fitted according to MITSUBISHI MOTORS guidelines.

Maximum towable weight with brake and maximum trailer-nose weight

Never exceed the maximum towable weight with brake and the maximum trailer-nose weight as listed in the specifications. (Refer to “Vehicle weight” on page 9-07.)

If you tow a trailer at an altitude of more than 1,000 m above sea-level, reduce your weight by 10 % of the gross combination weight for every increase of 1,000 m above sea-level, as the engine output is lowered owing to decrease in atmospheric pressure.

Starting and driving

Towing bar mounting specifications

See the following table for fixing points (A) for the towing bar.

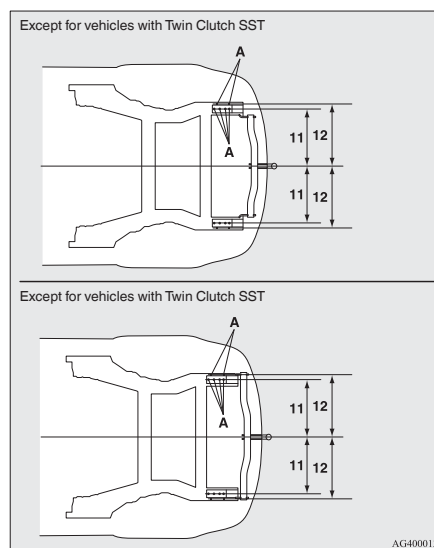
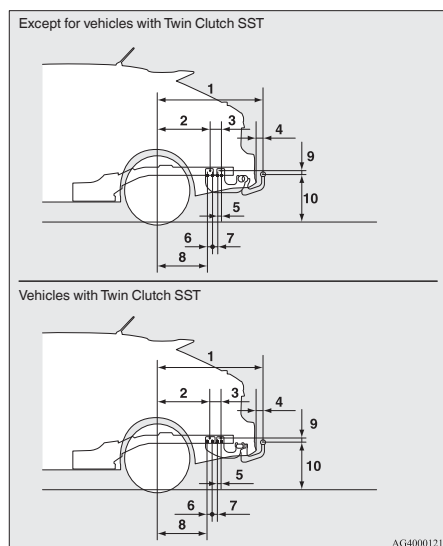

	Except for vehicles with Twin Clutch SST	Vehicles with Twin Clutch SST
1	1,072 mm	1,072 mm
2	529.5 mm	529.5 mm
3	113.5 mm	113.5 mm
4	79.2 mm	77 mm

*1: Vehicles equipped with 16 inch tyres that are without high ground suspensions

*2: Vehicles equipped with 18 inch tyres

*3: Vehicles equipped with 16 inch tyres that are with high ground suspensions

	Except for vehicles with Twin Clutch SST	Vehicles with Twin Clutch SST
5	37.5 mm	37.5 mm
6	51.75 mm	51.75 mm
7	51.75 mm	51.75 mm
8	502.5 mm	502.5 mm
9	34 mm	34 mm
10	458 mm ^{*1} , 466 mm ^{*2} , 478 mm ^{*3} (at kerb weight condition)	466 mm (at kerb weight condition)
	363 mm to 371 mm ^{*1} , 376 mm to 379 mm ^{*2} , 381 mm to 383 mm ^{*3} (at laden condition)	389 mm (at laden condition)
11	495 mm	495 mm
12	529.5 mm	529.5 mm

*1: Vehicles equipped with 16 inch tyres that are without high ground suspensions

*2: Vehicles equipped with 18 inch tyres

*3: Vehicles equipped with 16 inch tyres that are with high ground suspensions

NOTE

- The values under item 10 can be varied depending on the loading condition of cargo or luggage.

Operating hints

- Do not let the clutch slip (vehicles equipped with M/T only) and do not increase the engine speed more than necessary when starting.

- Be sure that the driving speed does not exceed 100 km/h (62 mph) for trailer operation. It is also recommended that you obey the local regulations in case driving speed with a trailer is limited to less than 100 km/h (62 mph).
- To prevent shocks from the overrun brake, depress the brake pedal lightly at first and then more strongly.
- To make full use of engine braking, change to a lower shift position before descending a slope.

Additional precautions for vehicles equipped with a CVT or Twin Clutch SST

It is recommended the “D” position (CVT or Twin Clutch SST) on slopes or at low speed. Use the sports mode (CVT) or manual shifting (Twin Clutch SST) in mountainous areas in order to make better use of engine braking and to assist the brake system. However, be sure that the speed does not exceed the maximum speed limit for the selected shift position.

Overheating

This will normally occur as a result of some mechanical failure. If your vehicle should overheat, stop and check for a loose or broken water pump/alternator drive belt, a blocked radiator air intake or a low coolant level. If these items are satisfactory the overheating could be caused by a number of mechanical causes that would have to be checked at a competent service centre.

⚠ CAUTION

- If the engine overheats, please refer to the “Engine overheating” section of “For emergencies” prior to taking any corrective action.
- On vehicles equipped with a CVT or Twin Clutch SST, if the  warning display is showing, the temperature of the CVT fluid or Twin Clutch SST fluid is high. Read the reference page and take the required measures. Refer to “When a malfunction occurs in the CVT” on page 4-30 or “Warning display” on page 4-39.

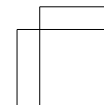
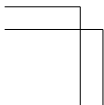
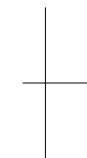
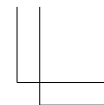
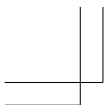

Handwriting practice lines consisting of 12 horizontal dashed lines.

OG4E12E1

For pleasant driving

Ventilators.....	5-02
Heater*.....	5-04
Manual air conditioning*.....	5-07
Automatic air conditioning*.....	5-12
Important operation tips for the air conditioning.....	5-16
Air purifier.....	5-17
LW/MW/FM digital tuning radio with CD player*.....	5-17
LW/MW/FM digital tuning radio with CD changer*.....	5-32
To play tracks from USB device*.....	5-47
To play tracks from a Bluetooth® device (vehicles with Bluetooth® 2.0 interface).....	5-57
To use the external audio input function*.....	5-60
Steering wheel audio remote control switches*.....	5-61
Error codes.....	5-63
Error codes (iPod).....	5-65
Error codes (USB memory device).....	5-66
Handling of compact discs.....	5-68
Antenna.....	5-69
Digital clock*.....	5-70
Link System*.....	5-72
Bluetooth® 2.0 interface*.....	5-72
USB input terminal*.....	5-88
Sun visors.....	5-90
Ashtray*.....	5-91
Cigarette lighter*.....	5-92
Accessory socket*.....	5-92
Interior lamps.....	5-93
Storage spaces.....	5-96
Cup holder.....	5-99
Bottle holder.....	5-99

Rear shelf panel.....	5-100
Adjustable load floor*.....	5-100
Assist grip.....	5-101
Coat hook.....	5-102

For pleasant driving

Ventilators

E00700100197

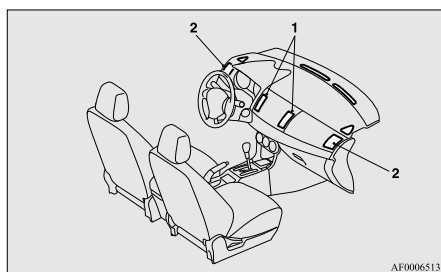

- 1- Centre ventilators
- 2- Side ventilators

NOTE

- Do not place beverages on top of the instrument panel. If they splash into the air conditioning ventilators, they could damage the system.

5

Air flow and direction adjustments

E00700200866

Centre ventilators

Move the knob (A) to make adjustments.

To close the ventilator, move the knob (A) to the inside as far as possible.

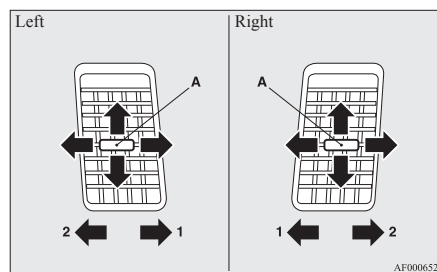

- 1- Close
- 2- Open

Side ventilators

Move the knob (A) to make adjustments.

To close the ventilator, move the knob (A) to the outside as far as possible.

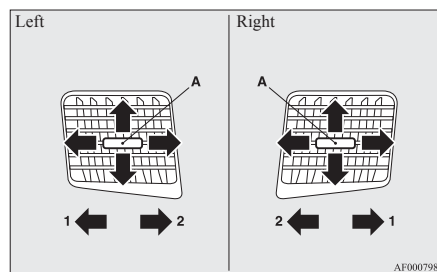

- 1- Close
- 2- Open

NOTE

- On air conditioned vehicles, the cool air from the ventilators may appear as a mist. This is due to moist air being suddenly cooled by the air conditioning. This will clear after a few moments.

Mode selection dial

E00726500320

To change the position and amount of air flowing from the ventilators, turn the mode selection dial.

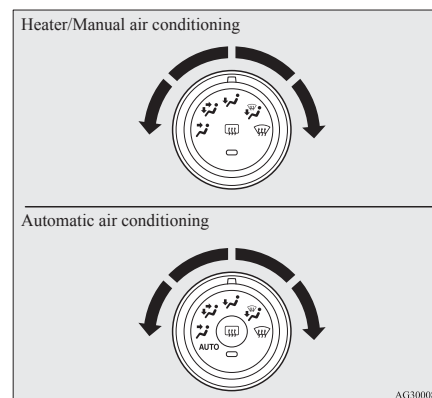

CAUTION

- When using the mode selection dial between the “” and “” positions, prevent fogging by pressing the air selection switch to select outside air. (Refer to “Air selection switch” on pages 5-08, 5-13.)

Changing the mode selection

E00700300870

To change the position and amount of air flowing from the ventilators, turn the mode selection dial. (Refer to "Mode selection dial" on page 5-02.)

These symbols are used in the next several illustrations to demonstrate the quantity of air coming from the ventilators.

- : Small amount of air from the ventilators
- ➔: Medium amount of air from the ventilators
- ➔➔: Large amount of air from the ventilators

Face position

Air flows only to the upper part of the passenger compartment.

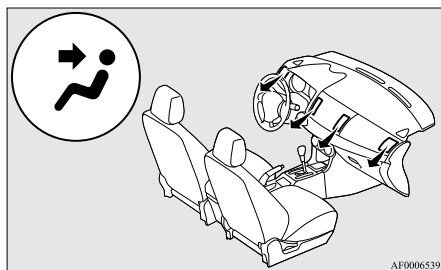

Foot/Face position

Air flows to the upper part of the passenger compartment, and flows to the leg area.

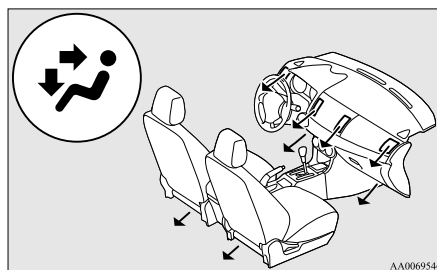

NOTE

- With the mode selection dial between the "↗" and "↘" positions, the air flows mainly to the upper part of the passenger compartment. With the mode selection dial between the "↖" and "↙" positions, the air flows mainly to the leg area.

For pleasant driving

Foot position

Air flows mainly to the leg area.

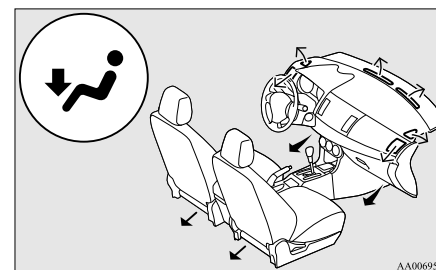

Foot/Demister position

Air flows to the leg area, the windscreen and the door windows.

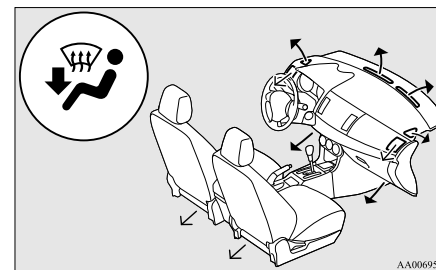

For pleasant driving

NOTE

- With the mode selection dial between the “” and “” positions, the air flows mainly to the leg area. With the mode selection dial between the “” and “” positions, the air flows mainly to the windscreen and door windows.

Demister position

Air flows mainly to the windscreen and the door windows.

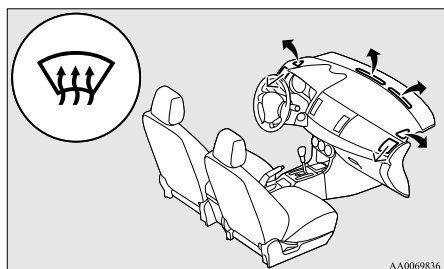

5

Heater*

E00733900010

The heater can only be used while the engine is running.

Control panel

E00734000050

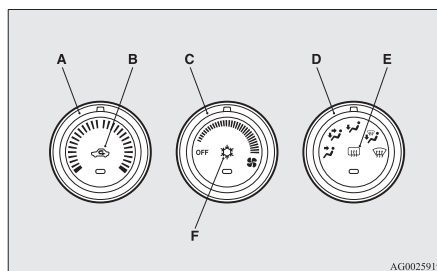

- A- Temperature control dial
- B- Air selection switch
- C- Blower speed selection dial
- D- Mode selection dial
- E- Rear window demister switch → p. 3-58

NOTE

- Button (F) is not available for use. The indicator below the button doesn't come on even if it is pushed.

Blower speed selection dial

E00734100019

Select the blower speed by turning the blower speed selection dial clockwise or anticlockwise.

The blower speed will gradually increase as the dial is turned to the right.

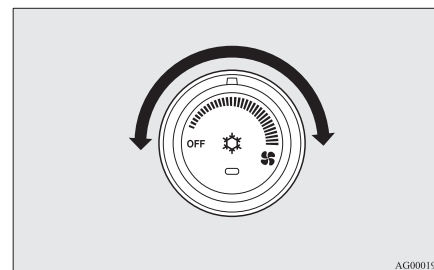

Temperature control dial

E00734200010

Turn the temperature control dial clockwise or anticlockwise.

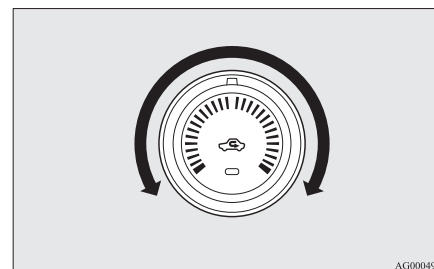

NOTE

- While the engine coolant temperature is low, the temperature of the air from the heater will be cool/cold until the engine warms up, even if you have selected warm air with the dial.

Air selection switch

E00734300011

To change the air selection, simply press the air selection switch.

A sound will be made every time you push the switch.

- Outside air: Indication lamp (A) is OFF
Outside air is introduced into the passenger compartment.
- Recirculated air: Indication lamp (A) is ON
Air is recirculated inside the passenger compartment.

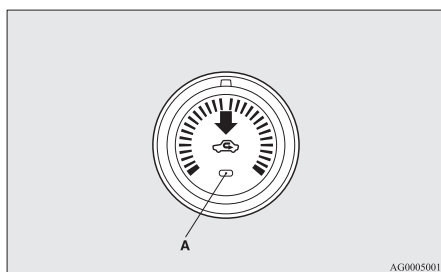

⚠ CAUTION

- Normally, use the outside position to keep the windscreen and side windows clear and quickly remove fog or frost from the windscreen.
If the outside air is dusty or otherwise contaminated use the recirculation position. Switch to the outside position periodically to increase ventilation so that the windows do not become fogged up.
- Use of the recirculation position for extended time may cause the windows to fog up.

NOTE

- When the heater operates with the selection switch in the outside position, the system automatically determines whether to continue using outside air or to perform recirculation. If the outside air temperature is high, the system selects recirculation and causes the indication lamp (A) in the switch to illuminate. Press the selection switch to return to outside air introduction.

Customizing the air selection (Changing function settings)

E00734500013

Functions can be changed as desired, as stated below.

- Enable automatic air control:
When the heater operates, the air selection switch will be automatically controlled.
- Disable automatic air control:
Even when the heater operates, the air selection switch will not be automatically controlled.

For pleasant driving

- Setting change method
Hold down the air selection switch for about 10 seconds or more.
When the setting is changed, a sound is emitted and the indication lamp flashes.
 - When the setting is changed from enable to disable 3 sounds are emitted and the indication lamp flashes 3 times.
 - When the setting is changed from disable to enable 2 sounds are emitted and the indication lamp flashes 3 times.

NOTE

- The factory setting is “Enable automatic air control.”
- When the mode selection dial is turned to “

Operating the heater system

E00734600014

5

Heating

Set the mode selection dial to the “

OG4E12E1

For pleasant driving

Turn the temperature control dial clockwise or anti-clockwise to the desired temperature. Select the desired blower speed.

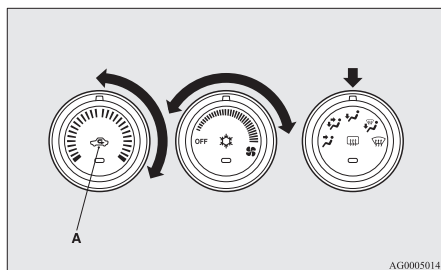

NOTE

- For quick heating, set the blower speed selection dial to the position shown in the illustration.

5

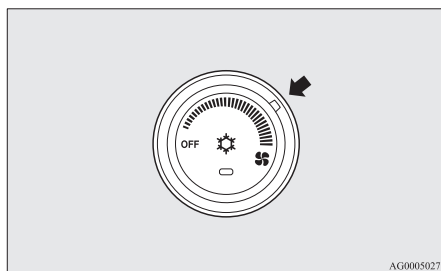

Combination of unheated air and heated air

E00734700015

Select the mode selection dial to the position shown in the illustration and set the air selection switch (A) to the outside position.

The air flow will be directed to the leg area and the upper part of the passenger compartment. Select the desired blower speed.

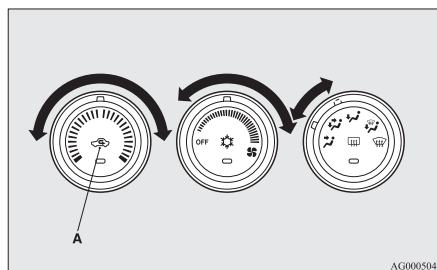

Warm air flows to the leg area and unheated or slightly warm air (depending upon temperature setting) flows to the upper part of the passenger compartment.

Demisting of the windscreen and door windows

E00734800058

CAUTION

- For safety, make sure you have a clear view through all the windows.

To remove frost or mist from the windscreen and door windows, use the mode selection dial ("W" or "W").

For ordinary demisting

Use this setting to keep the windscreen and door windows clear of mist, and to keep the leg area heated.

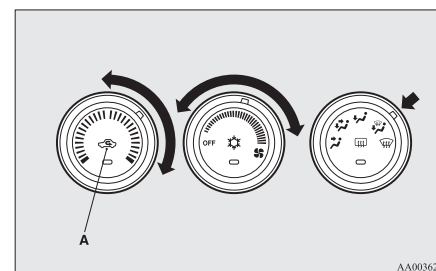

1. Set the air selection switch (A) to the outside position.
2. Set the mode selection dial to the "W" position.
3. Select your desired blower speed by turning the blower speed selection dial.
4. Select your desired temperature by turning the temperature control dial.

For quick demisting

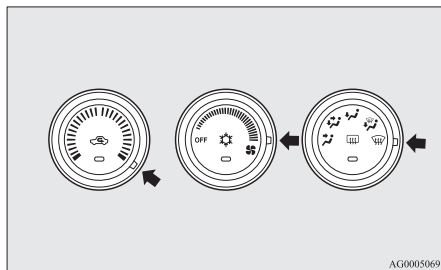

1. Set the mode selection dial to the “W” position.
2. Set the blower to the maximum speed.
3. Set the temperature to the maximum temperature position.

NOTE

- While the mode selection dial is set to the “W” position, the outside air position will be selected automatically.
- To demist effectively, direct the air flow from the side ventilators towards the door windows.
- For vehicles with the Auto Stop & Go (AS&G) system, if the mode selection dial is set to the demister position shown in the illustration, the Auto Stop & Go (AS&G) system will not operate and the engine will not stop automatically even if the vehicle is stopped. This is to ensure that good visibility is maintained.

Introduction of outside air

E00734900017

To introduce air into the vehicle during hot weather, set the air selection switch (A) to the outside position and set the temperature control dial to the positions shown in the illustration. Be sure to set the temperature control dial all the way to the left. Select the desired blower speed.

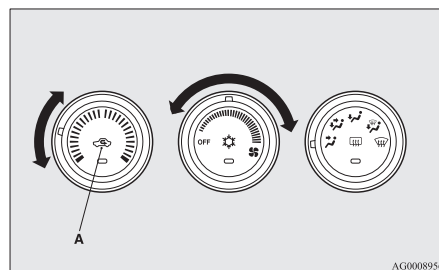

NOTE

- Turn the mode selection dial clockwise and air will flow to the leg area and the windscreen.

For pleasant driving

Manual air conditioning*

E00700500348

The air conditioning can only be used while the engine is running.

Control panel

E00700600479

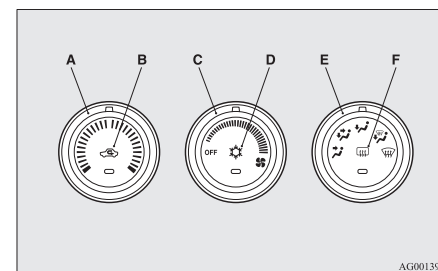

- A- Temperature control dial
- B- Air selection switch
- C- Blower speed selection dial
- D- Air conditioning switch
- E- Mode selection dial
- F- Rear window demister switch → p. 3-58

Blower speed selection dial

E00700700164

Select the blower speed by turning the blower speed selection dial clockwise or anticlockwise.

For pleasant driving

The blower speed will gradually increase as the dial is turned to the right.

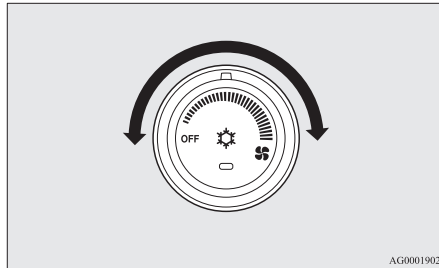

Temperature control dial

E00700900283

Turn the temperature control dial clockwise or anti-clockwise.

5

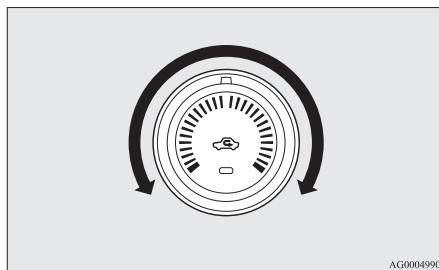

NOTE

- While the engine coolant temperature is low, the temperature of the air from the heater will be cool/cold until the engine warms up, even if you have selected warm air with the dial.

Air selection switch

E00701300604

To change the air selection, simply press the air selection switch.

A sound will be made every time you push the switch.

- Outside air: Indication lamp (A) is OFF
Outside air is introduced into the passenger compartment.
- Recirculated air: Indication lamp (A) is ON
Air is recirculated inside the passenger compartment.

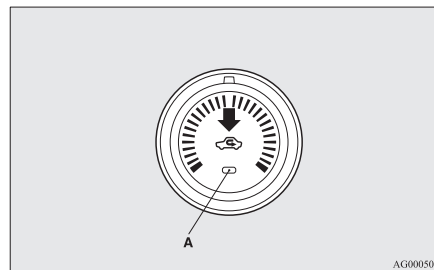

⚠ CAUTION

- Normally, use the outside position to keep the windscreen and side windows clear and quickly remove fog or frost from the windscreen.
If high cooling performance is desired, or if the outside air is dusty or otherwise contaminated use the recirculation position. Switch to the outside position periodically to increase ventilation so that the windows do not become fogged up.
- Use of the recirculation position for extended time may cause the windows to fog up.

NOTE

- When the air conditioning operates with the selection switch in the outside position, the system automatically determines whether to continue using outside air or to perform recirculation. If the outside air temperature is high, the system selects recirculation to achieve rapid cooling and causes the indication lamp (A) in the switch to illuminate. Press the selection switch to return to outside air introduction.

Customizing the air selection (Changing function settings)

E00732500064

Functions can be changed as desired, as stated below.

- Enable automatic air control:
When the air conditioning operates, the air selection switch will be automatically controlled.

For pleasant driving

- **Disable automatic air control:**
Even when the air conditioning operates, the air selection switch will not be automatically controlled.
- **Setting change method**
Hold down the air selection switch for about 10 seconds or more.
When the setting is changed, a sound is emitted and the indication lamp flashes.
 - When the setting is changed from enable to disable 3 sounds are emitted and the indication lamp flashes 3 times.
 - When the setting is changed from disable to enable 2 sounds are emitted and the indication lamp flashes 3 times.

NOTE

- The factory setting is “Enable automatic air control.”
- When the mode selection dial is turned to “”, in order to prevent misting of the windows the ventilator automatically switches to outside air even if “Disable automatic air control” is set.

Air conditioning switch

E00701500840

Push the switch to turn the air conditioning on, the indication lamp (A) will come on.

A sound will be made every time you push the switch.

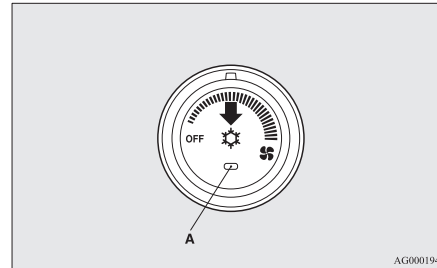

Push the switch again to switch it off.

CAUTION

- **When using the air conditioning, the idling speed may slightly increase as the air conditioning compressor is switched on/off automatically. While the vehicle equipped with CVT is stationary, fully depress the brake pedal to prevent the vehicle from creeping.**

NOTE

- If a problem is detected in the air conditioning system, the air conditioning operation indication lamp (A) blinks. Press the air conditioning switch once to turn it off, then once more to turn it back on. If the air conditioning operation indication lamp (A) does not blink for a while, there is nothing wrong. If it starts to blink again, we recommend you to have it checked.
- Sometimes, for example after using a high-pressure car wash, the condenser can get wet, and the operation indication lamp (A) blinks temporarily. In this case there is nothing wrong. Wait a while, press the air conditioning switch once to turn the system off, then once more to turn it back on. Once the water evaporates, the blinking will stop.

Operating the air conditioning system

E00701800380

Heating

Set the mode selection dial to the “” position and set the air selection switch (A) to the outside position.

5

For pleasant driving

Turn the temperature control dial clockwise or anticlockwise to the desired temperature. Select the desired blower speed.

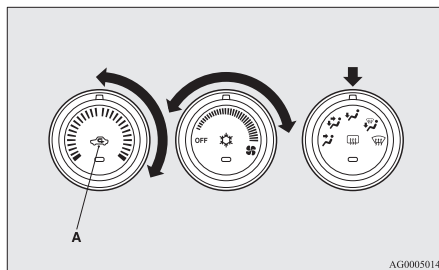

NOTE

- For quick heating, set the blower speed selection dial to the position shown in the illustration.

5

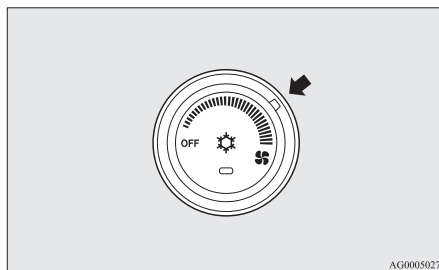

Cooling

E00701900613

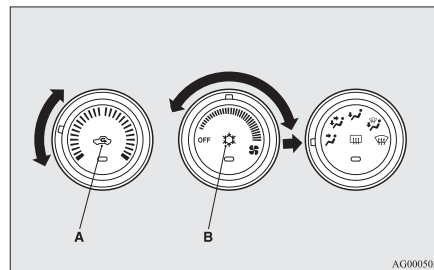

1. Set the mode selection dial to the “” position.
2. Set the air selection switch (A) to the outside position.
3. Push the air conditioning switch (B).
4. Change the temperature by turning the control dial clockwise or anticlockwise.
5. Select the desired blower speed.

CAUTION

- If the outside air is dusty or otherwise contaminated, or if high cooling performance is desired, set air selection switch to the recirculation position and the temperature control dial all the way to the left. Switch to the outside position periodically to increase ventilation so that the windows do not become fogged up.

NOTE

- When the air conditioning operates with the selection switch in the outside position, the system automatically determines whether to continue using outside air or to perform recirculation. If the outside air temperature is high, the system selects recirculation to achieve rapid cooling and causes the indication lamp in the switch to illuminate. Press the selection switch to return to outside air introduction.

Combination of unheated air and heated air

E00702000347

Select the mode selection dial to the position shown in the illustration and set the air selection switch (A) to the outside position. The air flow will be directed to the leg area and the upper part of the passenger compartment. Select the desired blower speed.

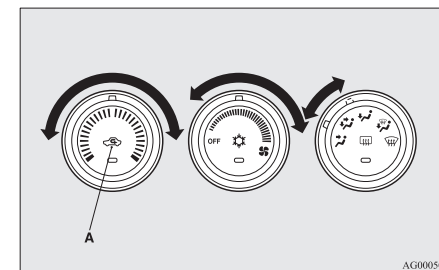

Warm air flows to the leg area and unheated or slightly warm air (depending upon temperature setting) flows to the upper part of the passenger compartment.

Demisting of the windscreen and door windows

E00702100827

CAUTION

- For safety, make sure you have a clear view through all the windows.

To remove frost or mist from the windscreen and door windows, use the mode selection dial (“”) or (“”).

For ordinary demisting

Use this setting to keep the windscreen and door windows clear of mist, and to keep the leg area heated.

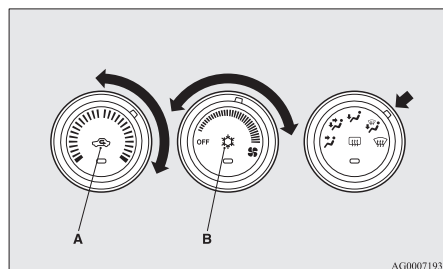

AG0007193

1. Set the air selection switch (A) to the outside position.
2. Set the mode selection dial to the “” position.
3. Select your desired blower speed by turning the blower speed selection dial.
4. Select your desired temperature by turning the temperature control dial.

5. Push the air conditioning switch (B).

For quick demisting

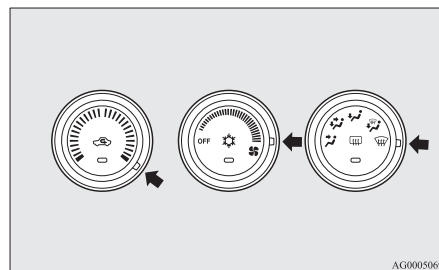

AG0005069

1. Set the mode selection dial to the “” position.
2. Set the blower to the maximum speed.
3. Set the temperature to the maximum temperature position.

NOTE

- While the mode selection dial is set to the “” position, the air conditioning will operate automatically and the outside air position will also be selected automatically.
- To demist effectively, direct the air flow from the side ventilators towards the door windows.
- Do not set the temperature control dial to the max. cool position. Cool air will blow against the window glasses and prevent demisting.

For pleasant driving

- For vehicles with the Auto Stop & Go (AS&G) system, if the mode selection dial is set to the demister position shown in the illustration, the Auto Stop & Go (AS&G) system will not operate and the engine will not stop automatically even if the vehicle is stopped. This is to ensure that good visibility is maintained.

Introduction of outside air

E00702200105

To introduce air into the vehicle during hot weather, set the air selection switch (A) to the outside position and set the temperature control dial to the positions shown in the illustration. Be sure to set the temperature control dial all the way to the left. Select the desired blower speed.

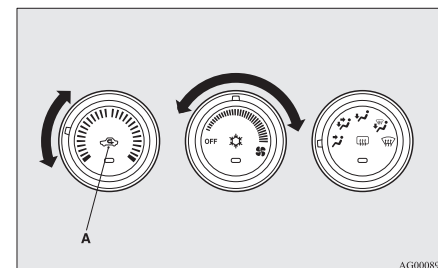

AG0008956

NOTE

- Turn the mode selection dial clockwise and air will flow to the leg area and the windscreen.

For pleasant driving

Automatic air conditioning*

E00702400022

The air conditioning can only be used while the engine is running.

Control panel

E00702501147

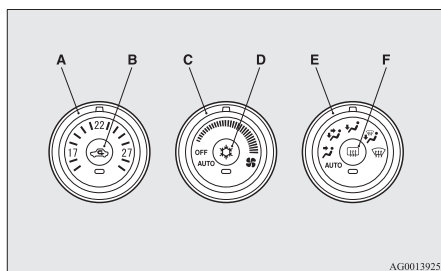

AG0013925

5

- A- Temperature control dial
- B- Air selection switch
- C- Blower speed selection dial
- D- Air conditioning switch
- E- Mode selection dial
- F- Rear window demister switch → p. 3-58

NOTE

- There is an interior air temperature sensor (G) in the illustrated position. Never place anything on top of the sensor, since doing so will prevent it from functioning properly.

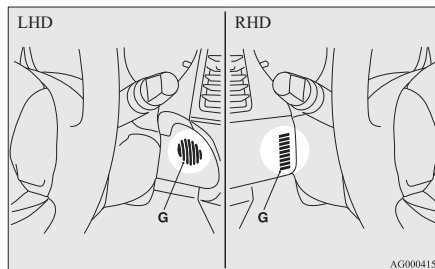

AG0004150

Blower speed selection dial

E00702800215

Select the blower speed by turning the blower speed selection dial clockwise or anticlockwise. The blower speed will gradually increase as the dial is turned to the right.

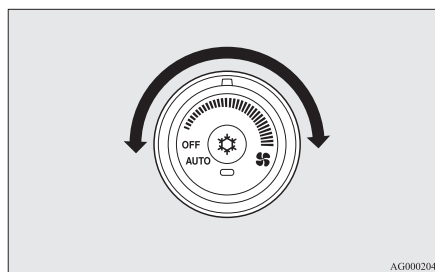

AG0002042

Temperature control dial

E00703000416

Turn the temperature control dial clockwise or anticlockwise.

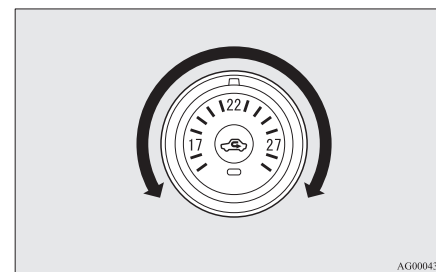

AG0004349

NOTE

- While the engine coolant temperature is low, the temperature of the air from the heater will be cool/cold until the engine warms up, even if you have selected warm air with the dial.
- When the temperature is set to the highest or the lowest, the air selection and the air conditioning will be automatically changed as follows.
 - Quick Heating (When the temperature is set to the highest setting) Outside air will be introduced and the air conditioning will stop.
 - Quick Cooling (When the temperature is set to the lowest setting) Inside air will be recirculated and the air conditioning will operate.

The settings described above are the factory settings. The air selection and air conditioning switches can be customized (function setting changed), and the automatic switching of outside air and the air conditioning according to operating conditions can be changed as desired. For further information, we recommend you to consult a MITSUBISHI MOTORS Authorized Service Point. Refer to “Customizing the air conditioning switch (Changing function settings)” on page 5-14. Refer to “Customizing the air selection (Changing function settings)” on page 5-13.

Air selection switch

E00703400508

To change the air selection, simply press the air selection switch.

A sound will be made every time you push the switch.

- Outside air: Indication lamp (A) is OFF
Outside air is introduced into the passenger compartment.
- Recirculated air: Indication lamp (A) is ON
Air is recirculated inside the passenger compartment.

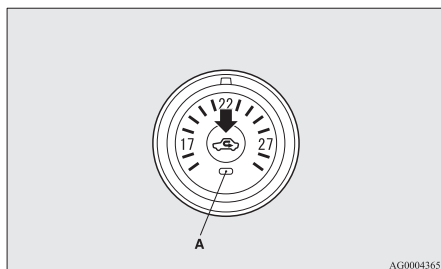

CAUTION

- Normally, use the outside position to keep the windscreen and side windows clear and quickly remove fog or frost from the windscreen.
If high cooling performance is desired, or if the outside air is dusty or otherwise contaminated use the recirculation position. Switch to the outside position periodically to increase ventilation so that the windows do not become fogged up.
- Use of the recirculation position for extended time may cause the windows to fog up.

NOTE

- When the mode selection dial or the blower speed selection dial is set to the “AUTO” position again after manual operation, the air selection switch will also be automatically controlled.
- When the engine coolant temperature rises to a certain level, the air selection is automatically switched to the recirculation position and the indication lamp (A) comes on. At this time, the system will not switch to the outside position even if the air selection switch is pushed.

Customizing the air selection (Changing function settings)

E00732600052

Functions can be changed as desired, as stated below.

- Enable automatic air control:
If the mode selection dial or blower speed selection dial is turned to the “AUTO” position, the air selection switch is also controlled automatically.

For pleasant driving

- Disable automatic air control:
Even if the mode selection dial or blower speed selection dial is turned to the “AUTO” position, the air selection switch is not controlled automatically.
- Setting change method
Hold down the air selection switch for about 10 seconds or more.
When the setting is changed, a sound is emitted and the indication lamp flashes.
 - When the setting is changed from enable to disable 3 sounds are emitted and the indication lamp flashes 3 times.
 - When the setting is changed from disable to enable 2 sounds are emitted and the indication lamp flashes 3 times.

NOTE

- The factory setting is “Enable automatic air control.”
- When the mode selection dial is turned to “”, in order to prevent misting of the windows the ventilator automatically switches to outside air even if “Disable automatic air control” is set.

Air conditioning switch

E00703501216

Push the switch to turn the air conditioning on, indication lamp (A) will come on.

For pleasant driving

A sound will be made every time you push the switch.

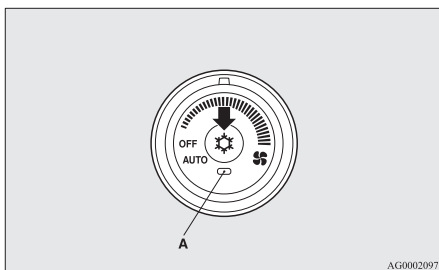

Push the switch again to switch it off.

CAUTION

5

- When using the air conditioning, the idling speed may slightly increase as the air conditioning compressor is switched on/off automatically. While the vehicle equipped with CVT or Twin Clutch SST is stationary, fully depress the brake pedal to prevent the vehicle from creeping.

NOTE

- If a problem is detected in the air conditioning system, the air conditioning operation indication lamp (A) blinks. Press the air conditioning switch once to turn it off, then once more to turn it back on. If the air conditioning operation indication lamp (A) does not blink for a while, there is nothing wrong. If it starts to blink again, we recommend you to have it checked.
- Sometimes, for example after using a high-pressure car wash, the condenser can get wet, and the operation indication lamp (A) blinks temporarily. In this case there is nothing wrong. Wait a while, press the air conditioning switch once to turn the system off, then once more to turn it back on. Once the water evaporates, the blinking will stop.

Customizing the air conditioning switch (Changing function settings)

E00732700066

Functions can be changed as desired, as stated below.

- Enable automatic air conditioning control:
If the mode selection dial or blower speed selection dial is turned to the “AUTO” position, or the temperature control dial is set to the minimum temperature, the air conditioning switch is controlled automatically.
- Disable automatic air conditioning control:
The air conditioning switch is not controlled automatically as long as the air conditioning switch is not operated.
- Setting change method
Hold down the air conditioning switch for about 10 seconds or more.
When the setting is changed, a sound is emitted and the indication lamp flashes.

- When the setting is changed from enable to disable 3 sounds are emitted and the indication lamp flashes 3 times.
- When the setting is changed from disable to enable 2 sounds are emitted and the indication lamp flashes 3 times.

NOTE

- The factory setting is “Enable automatic air conditioning control”.
- When you turn the mode selection dial to “W”, in order to prevent misting of the windows the air conditioning operates automatically even if “Disable automatic air conditioning control” is set.

Operating the system in automatic mode

E00704100892

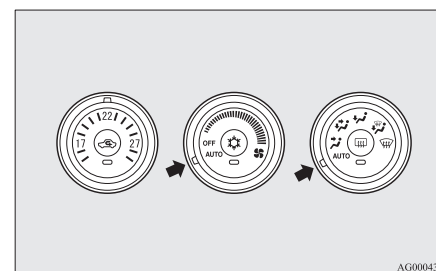

In normal conditions, use the system in the AUTO mode and follow these procedures:

1. Set the blower speed selection dial to the “AUTO” position.

2. Set the temperature control dial to the desired temperature.
3. Set the mode selection dial to the “AUTO” position.

The outlet position (except “”), recirculation/outside air select and blower speed, and ON/OFF of air conditioning will be controlled automatically. To stop the system, turn the blower speed selection dial to the “OFF” position.

CAUTION

- When using the air conditioning, the idling speed may slightly increase as the air conditioning compressor is switched on/off automatically. While the vehicle equipped with CVT or Twin Clutch SST is stationary, fully depress the brake pedal to prevent the vehicle from creeping.

NOTE

- While the engine coolant temperature is low, the temperature of the air from the heater will be cool/cold until the engine warms up, even if you have selected warm air with the dial. To prevent the windscreen and windows from fogging up, the ventilator mode will be changed to “” and the blower speed will be reduced.

- If the blower speed selection dial, air conditioning switch, mode selection dial, or air selection switch is operated while the system is operating in the AUTO mode, the activated function overrides the corresponding function of automatic control. All other functions remain under automatic control.

Operating the system in manual air mode

E00704200095



Blower speed and ventilator mode may be controlled manually by setting the blower speed selection dial and the mode selection dial to the desired positions. To return to automatic operation, set the dials to the “AUTO” position.

Demisting of the windscreen and door windows

E00704300807

CAUTION

- For safety, make sure you have a clear view through all the windows.

To remove frost or mist from the windscreen and door windows, use the mode selection dial (“” or “”).

For pleasant driving

For ordinary demisting

Use this setting to keep the windscreen and door windows clear of mist, and to keep the leg area heated.

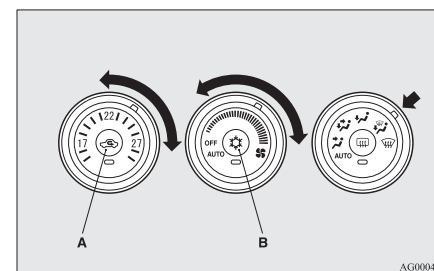



1. Set the air selection switch (A) to the outside position.
2. Set the mode selection dial to the “” position.
3. Select your desired blower speed by turning the blower speed selection dial.
4. Select your desired temperature by turning the temperature control dial.
5. Push the air conditioning switch (B).

5

For pleasant driving

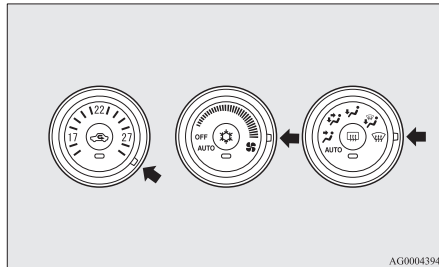
For quick demisting



1. Set the mode selection dial to the “” position.
2. Set the blower to the maximum speed.
3. Set the temperature to the highest position.

NOTE

5

- While the mode selection dial is set to the “” position, the air conditioning will operate automatically and the outside air position will also be selected automatically.
- To demist effectively, direct the air flow from the side ventilators towards the door windows.
- Do not set the temperature control dial to the max. cool position. Cool air will blow against the window glasses and prevent demisting.

- For vehicles with the Auto Stop & Go (AS&G) system, if the mode selection dial is set to the demister position shown in the illustration, the Auto Stop & Go (AS&G) system will not operate and the engine will not stop automatically even if the vehicle is stopped. This is to ensure that good visibility is maintained.

Important operation tips for the air conditioning

E00708300603

- Park the vehicle in the shade.
Parking in the hot sun will make the vehicle inside extremely hot, and it will require more time to cool the interior.
If it is necessary to park in the sun, open the windows for the first few minutes of air conditioning operation to expel the hot air.
- Close the windows when the air conditioning is in use. The entry of outside air through open windows will reduce the cooling efficiency.
- Too much cooling is not good for the health. The inside air temperature should only be 5 to 6 °C below the outside air temperature.
- When operating the system, make sure the air intake, which is located in front of the windscreen, is free of obstructions such as leaves and snow. Leaves collected in the air-intake plenum may reduce air flow and plug the plenum water drains.

Air conditioning system refrigerant and lubricant recommendations

If the air conditioning seems less effective than usual, the cause might be a refrigerant leak. We recommend you to have the system inspected.

The air conditioning system in your vehicle must be charged with the refrigerant HFC-134a and the lubricant SUN-PAG56.

Use of any other refrigerant or lubricant will cause severe damage which will result in the need to replace your vehicle's entire air conditioning system. The release of refrigerant into the atmosphere should be prevented.

It is recommended that the refrigerant be recovered and recycled for further use.

During a long period of disuse

The air conditioning should be operated for at least five minutes each week, even in cold weather. This is to prevent the compressor from seizing and to maintain the air conditioning in the best operating condition.

Air purifier

E00708400574

An air filter has been incorporated into this air conditioning so that dirt and dust are cleaned from the air.

Replace the air filter periodically as its ability to clean the air will be reduced as it collects pollen and dirt. For the maintenance interval, refer to the "SERVICE BOOKLET".

NOTE

- Operation in certain conditions such as driving on a dusty road and frequent use of the air conditioning can lead to reduction of service life of the filter. When you feel that the air flow is lower than normal or when the windscreen or windows start to fog up easily, replace the air filter.
We recommend you to have it checked.

For pleasant driving

LW/MW/FM digital tuning radio with CD player*

E00708501501

The audio system can only be used when the ignition switch is in the "ON" or "ACC" position.

NOTE

- When listening to the audio system while the engine is not running, be sure to turn the ignition switch to the "ACC" position.
If the ignition switch is left in the "ACC" position, the accessory power will automatically turn off after a certain period of time and you will no longer be able to use the audio system. The accessory power comes on again if the ignition switch is turned from the "ACC" position. Refer to "ACC power auto-cutout function" on page 4-13.
- If a cellular phone is used inside the vehicle, it may create noise from the audio equipment. This does not mean that anything is wrong with your audio equipment. In such a case, use the cellular phone at a place as far away as possible from the audio equipment.
- If foreign objects or water get into the audio equipment, or if smoke or a strange odour comes from it, immediately turn off the audio system. We recommend you to have it checked. Never try to repair it by yourself. Avoid continuous usage without inspection by a qualified person.

For pleasant driving

Volume and tone control panel

E00708600811

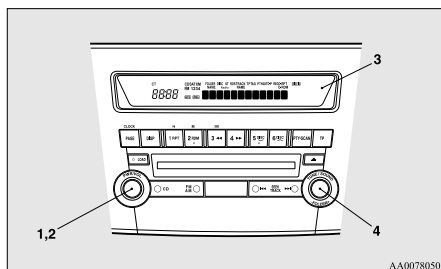

- 1- PWR (On-Off) switch
- 2- VOL (Volume control) knob
- 3- Display
- 4- SOUND (Sound control) switch

To adjust the volume

E00708700258

5

VOL (Volume control)

Turn the VOL knob (2) clockwise to increase the volume; anticlockwise to decrease the volume.

To adjust the tone

E00708800451

Press the SOUND switch (4) to select: TYPE → FIELD → BASS → MID → TREBLE → FADER → BALANCE → audio control mode OFF.

QUICK ACCESS MODE

To access the sound customization features quickly, push and hold the SOUND switch (4), then turn the switch clockwise or anticlockwise to access your desired sound customization setting. Release the switch to adjust the setting.

HOLD MODE

If the SOUND switch (4) is pushed and held for more than 2 seconds during the audio adjust mode, it will change to “Hold” mode. The selected audio mode will be held until the SOUND switch (4) is pushed for more than 2 seconds again.

TYPE (Acoustic characteristic selection)

1. Turn the SOUND switch (4) to select the desired music type.
2. Press the SOUND switch (4) to set the audio system to the selected music type.

Acoustic characteristics	Details
CLASSIC	The optimum acoustic characteristics for classical music, which requires an overall sound balance that is flat.
JAZZ	The optimum acoustic characteristics for jazz music, which requires an atmospheric sound that applies different modulations to the bass, mid-range, and treble.
POP	The optimum acoustic characteristics for pop music, which requires a crisp vocal sound with a modulated bass and treble.
ROCK	The optimum acoustic characteristics for rock music, which requires a sound with a sense of speed that emphasises the mid range.
HIP-HOP	The optimum acoustic characteristics for hip hop music, which requires a powerful sound that emphasises the bass.

FIELD (Sound field selection)

1. Turn the SOUND switch (4) to select the desired sound field.
2. Press the SOUND switch (4) to set the audio system to the selected sound field.

Sound field type	Details
NORMAL	This sound field produces a sound effect where the vocals are in the front and the instruments surround the listener.
STAGE	This sound field produces a sound effect where the vocals are right in front of the driver, as on a stage.
LIVE	This sound field produces a sound effect similar to a live venue, where the listener is wrapped in sound from all directions.
HALL	This sound field produces a sound effect similar to a concert hall with reverberating acoustics.

BASS (Bass tone control)

Turn the SOUND switch (4) to select the desired bass tone.

MID (Midrange tone control)

Turn the SOUND switch (4) to select the desired middle tone.

TREBLE (Treble tone control)

Turn the SOUND switch (4) to select the desired treble tone.

FADER (Front/Rear balance control)

Turn the SOUND switch (4) to balance volume from the front and rear speakers.

BALANCE (Left/Right balance control)

Turn the SOUND switch (4) to balance volume from the left and right speakers.

For pleasant driving

NOTE

- When set to 0, it will beep.
- When TYPE or FIELD is changed, the sound will cut out briefly, but this does not indicate a malfunction.
- The audio control mode will shut off if either the radio or CD is operated, or if no adjustment is made within about 10 seconds.

SCV (Speed Compensated Volume) function

E00726800088

SCV function is a feature that automatically adjusts the VOLUME, BASS, MID, and TREBLE settings in accordance with the vehicle speed.

The SCV function can be turned ON and OFF. Refer to "Function setup mode" on page 5-25.

For pleasant driving

Radio control panel and display

E00708900872

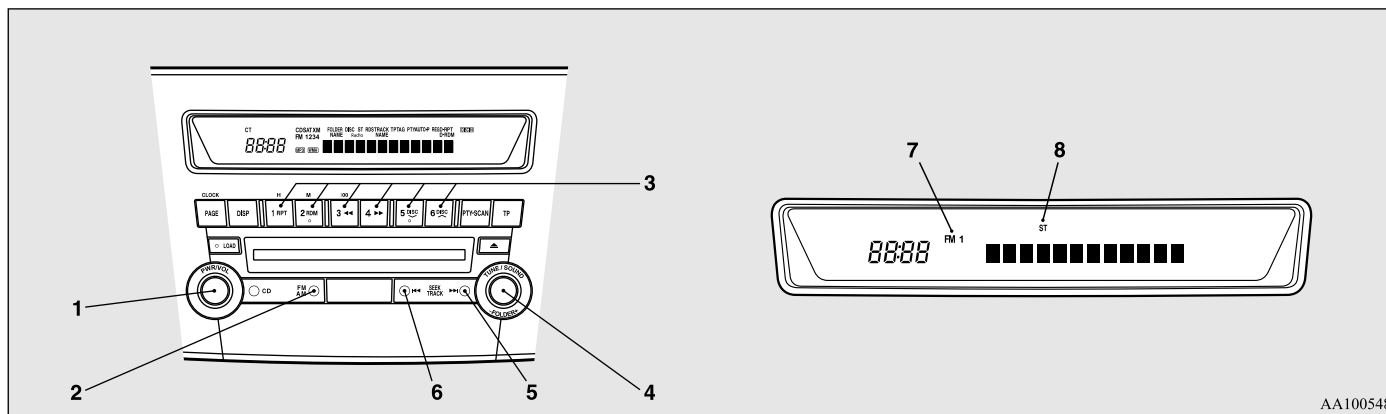

5

- 1- PWR (On-Off) switch
- 2- AM/FM (FM/MW/LW selection) button
- 3- Memory select buttons
- 4- TUNE switch

- 5- SEEK (Up-seek) button
- 6- SEEK (Down-seek) button
- 7- FM (FM1/FM2/FM3) indicator
- 8- ST (Stereo) indicator

To listen to the radio

E00709000522

1. Press the PWR switch (1) or the AM/FM button (2) to turn ON the radio.
Press the PWR switch again to turn OFF the radio.
2. Press the AM/FM button (2) to select the desired band.
3. Turn the TUNE switch (4), or press the SEEK button (5 or 6) or memory select buttons (3) to tune into a radio broadcasting station.

To tune the radio

E00709100419

Automatic tuning

After pressing the SEEK button (5 or 6), a receivable station will be automatically selected and reception of the station will begin.

Manual tuning

The frequency changes every time the TUNE switch (4) is turned. Turn the switch to select the desired radio broadcasting station.

To enter frequencies into the memory

E00716100916

Manual setting

You can assign to the memory select buttons (3) a maximum of 18 stations in the FM band (6 FM1, 6 FM2 and 6 FM3 stations) and 6 stations each in the MW and LW band. (Stations already assigned to the memory select buttons are replaced by any newly assigned stations.)

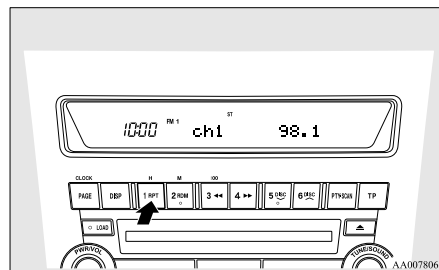

Follow the steps described below.

1. Press the SEEK button (5 or 6), or turn the TUNE switch (4) to tune to the frequency you wish to keep in the memory.
2. Press one of the memory select buttons (3) until it beeps.
The sound will be momentarily interrupted while the frequency is being entered into the memory. The number of the button matching the entry in the memory as well as the frequency is displayed.
3. The preset memory setting is retrieved by pressing the button and then releasing it within 1 second.

For pleasant driving

NOTE

- Disconnecting the battery terminal erases all the radio frequencies stored in the memory.

Automatic setting

With the method, all manually set stations in the band currently selected for reception are replaced with stations in the same band that are automatically selected in order of signal strength.

The radio automatically selects 6 stations in the FM band (FM3 station only) and 6 stations each in the MW and LW band.

Follow the steps described below.

1. With the radio mode selected, hold down the AM/FM button (2) for 2 seconds or longer. The 6 stations with the best signal strength will automatically be assigned to the memory select buttons (3), with the lowest-frequency station being assigned to the lowest-number button.
2. When you subsequently press a memory select button to select a channel number, the radio will begin receiving the station assigned to that number.

NOTE

- If you press the AM/FM button (2) for 2 seconds or longer while tuning in the FM1 or FM2 band, the radio will automatically switch to the FM3 band, where the automatic seeking/storing will be activated.

For pleasant driving

Radio data system (RDS)

E00709200322

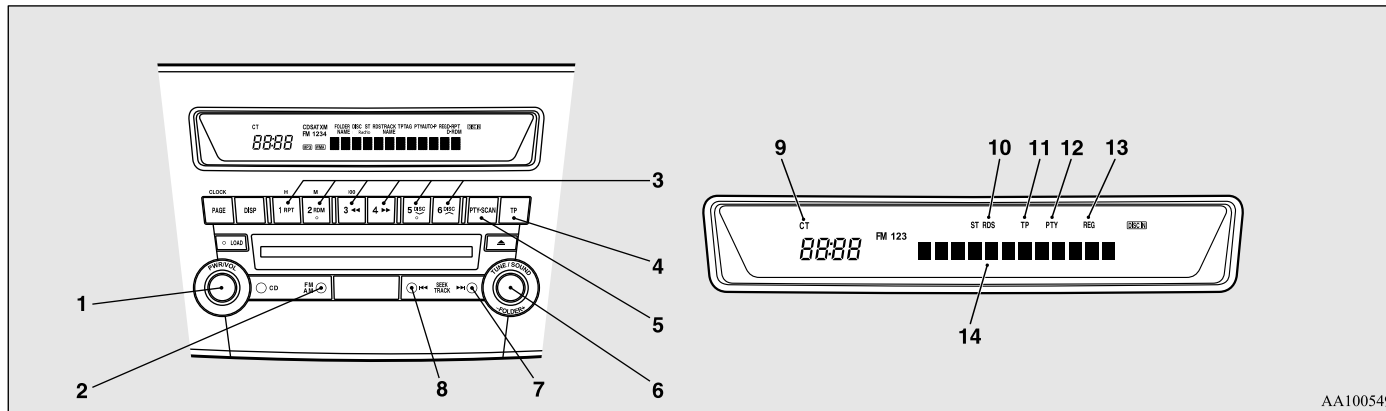

AA1005491

5

- 1- PWR (On-Off) switch
- 2- AM/FM (FM/MW/LW selection) button
- 3- Memory select buttons
- 4- TP (Traffic program) button
- 5- PTY (Program type) button
- 6- TUNE switch
- 7- SEEK (Up-seek) button
- 8- SEEK (Down-seek) button
- 9- CT (Clock time) indicator
- 10- RDS (Radio data system) indicator
- 11- TP (Traffic program identification) indicator
- 12- PTY (Program type) indicator
- 13- REG (Regional program) indicator
- 14- Display

RDS uses PI (program identification) signal and AF (alternative frequency) list transmitted in addition to the normal FM broadcasting programs, and picks up the FM stations that are transmitting the same program from the AF list and automatically tunes to the station with the strongest signal intensity.

Therefore, you can continue listening to one program in, for example, a long distance driving without retuning to the other station transmitting the same program when you are leaving the service area of the currently receiving station.

The RDS radio also features the limited reception of the program types, the break-in reception of the traffic announcement to the EON (enhanced other network) and emergency broadcast, and the limited/unlimited reception of the regional programs.

AF (Alternative Frequencies) function

E00720900074

The AF function finds a station broadcasting the same program and selects the station with the strongest signal of AF lists.

The AF function is turned on at all times unless you manually switch it off.

The AF function can be turned ON and OFF. Refer to "Function setup mode" on page 5-25.

CT (Clock Time) function

E00721000069

The clock can be set automatically by using the signal from the local RDS stations. Refer to "Digital clock" on page 5-70.

REG (Regional) function

E00721100060

REG function limits to receive the stations broadcasting regional programs.

Regional programming and regional networks are organized differently depending on the country or area (they may be changed according to the hour, state, or broadcast area), so if you don't want to receive the regional programs automatically, you can set up REG ON not to receive regional programs.

The REG function can be turned ON and OFF. Refer to "Function setup mode" on page 5-25.

PI (Program Identification) search function

E00721200263

When travelling long distance and the recalled preset station is weak, the radio searches another frequency broadcasting the same programming with the same PI code in AF list.

If there are no frequencies broadcasting the same programming, the radio searches a frequency broadcasting the regional programming. The radio succeeds in searching the regional programming, then the display shows the REG indicator (13).

If the radio does not succeed in searching the regional programming, the radio returns to the recalled preset station.

The PI function can be turned ON and OFF. Refer to "Function setup mode" on page 5-25.

NOTE

- While searching, the audio system is muted. The display shows "WAIT" or "SEARCH".

PTY (Program type)

E00721300248

RDS broadcasts are classified according to program type (PTY) as follows. Use the TUNE switch (6) to select your desired PTY.

- NEWS
- AFFAIRS (Current affairs)
- INFO (Information)
- SPORT
- EDUCATE (Education)
- DRAMA
- CULTURE
- SCIENCE
- VARIED
- POP M (Pop music)
- ROCK M (Rock music)
- EASY M (Easy music)
- LIGHT M (Light classics)
- CLASSICS
- OTHER M (Other music)
- WEATHER (Weather information)
- FINANCE

- CHILDREN
- SOCIAL
- RELIGION
- PHONE IN
- TRAVEL
- LEISURE
- JAZZ
- COUNTRY
- NATION M (National music)
- OLDIES
- FOLK M (Folk music)
- DOCUMENT

To search for a broadcast of desired program type:

- Press the PTY button (5).
- Turn the TUNE switch (6) or press a memory select button (3) to select your desired PTY.
- Two seconds after a desired PTY has been selected, the radio will begin to search for a broadcast of your selected PTY. During search, the selected PTY on the display blinks.
- When the radio picks up a station with your desired PTY, the display will show the name of the station.

5

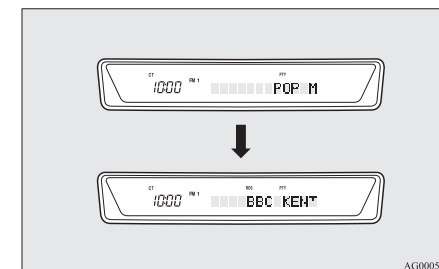

For pleasant driving

NOTE

- If the SEEK button (7 to 8) is pressed, the radio will try to find out another broadcast of the same program type as currently selected.
- If no station is found with your desired PTY, the display will show “EMPTY” for about 5 seconds and the radio will return to the previous station.

How to enter PTYs in the memory

E00721400063

As many as 6 PTYs can be entered in the memory. Follow the steps described below.

1. Press either the TUNE switch (6) to tune the PTY to be entered in the memory.
2. Press one of the memory select buttons (3) for 2 seconds or longer. The sound will be momentarily interrupted while the PTY is being entered into the memory. The number of the button corresponding to the entry into the memory and the PTY are displayed.
3. The preset memory setting is retrieved by pressing the button and then releasing it within about 2 seconds.

To change the language of PTY display

E00721500123

You can select your favourite language among English, French, German, Swedish, Spanish and Italian.

1. Press the TUNE switch (6) for 2 seconds or longer to select the language of PTY display mode. Refer to “Function setup mode” on page 5-25.
2. Turn the TUNE switch (6) to select a language.

NOTE

- After selecting a mode, you can leave the function setup mode by taking either of the following steps:
 - Press the TUNE switch (6) for at least 2 seconds.
 - Make no entry for 10 seconds.

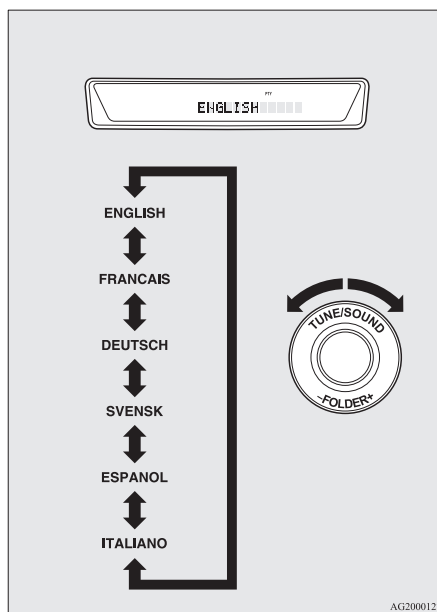

Traffic information

E00721600209

The radio will automatically tune in to traffic information broadcasts while receiving FM broadcasts or playing compact discs.

To select this function, follow the instructions below.

1. Press the TP button (4). The display will show “TP” (11).
If the RDS data can be read, the display will show “RDS” (10). If not, the display will show “NO RDS” for about 5 seconds.
2. If the radio detects traffic information on either the station currently selected or another station, the display will show “TRAF INF” for 5 seconds followed by a 2-second indication of the frequency. Then, it will show the name of the station broadcasting the traffic information to which you will listen. The volume level is set separately for listening to normal audio programs and for listening to traffic information. The volume level will therefore change automatically to that set when traffic information was last received. When the traffic information broadcast is over, the radio will return to the previously received program and to the corresponding volume level.
3. Press the TP button (4) to return to the previous condition.

NOTE

- While “TP” is illuminated, the radio stops only at TP stations, even if the TUNE switch (6) is turned.

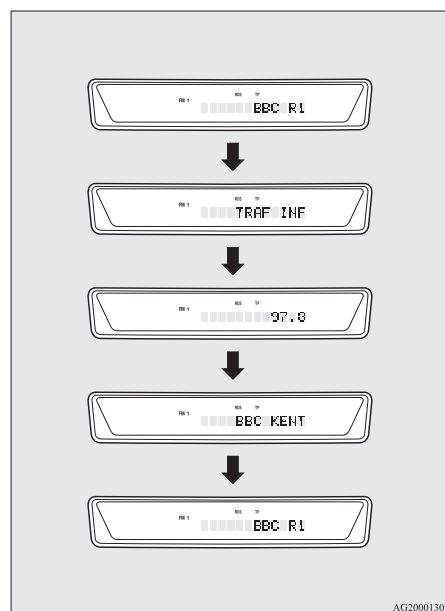

TP (Traffic information Program) search function

E00721800083

The traffic information program standby function is turned on (with the TP indicator (11) shown on the display) and after about 45 seconds since the RDS indicator (10) turns off due to weak signal or the tuning station is changed over from a TP station to a station which does not broadcast traffic information, the sound will beep 5 times and seeks out a TP station in all frequencies automatically.

The TP search function can be turned ON and OFF. Refer to “Function setup mode” on page 5-25.

Emergency broadcasts

E00721700112

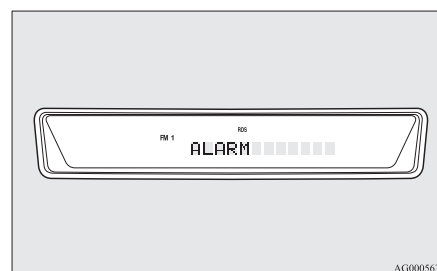

If an emergency broadcast is caught while receiving a FM broadcast or playing back a compact disc with the ignition switch in “ACC” or “ON” position, the display will show “ALARM” and the emergency broadcast will interrupt the current program. The volume level is set separately for listening to normal audio programs and for listening to emergency broadcasts. The volume level will therefore change automatically to that set when an emergency broadcast or traffic information broadcast was last received. When the emergency broadcast is over, the radio will return to the previously received program and to the corresponding volume level.

For pleasant driving

Function setup mode

E00722500319

It is possible to change the following functions:

- AF
- CT
- REG
- TP-S
- PI-S
- Language of PTY display
- SCV

1. Press the TUNE switch (6) for 2 seconds or longer to select the function setup mode.

For pleasant driving

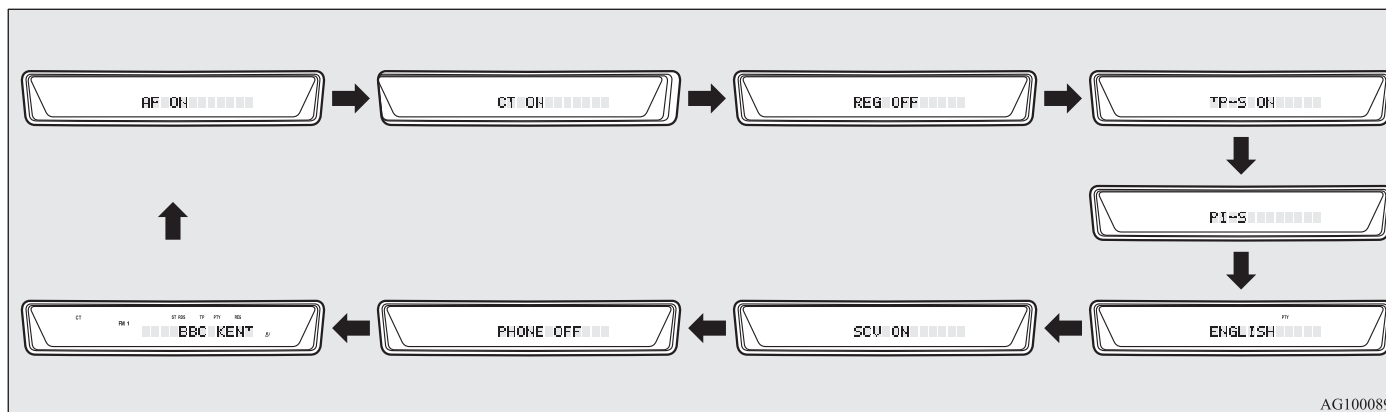

2. Press the TUNE switch (6) repeatedly to select the mode you wish to change.
The order is: AF → CT → REG → TP-S → PI-S → Language of PTY display → SCV → PHONE → Function setup mode OFF.

5

NOTE

- Although “PHONE” appears on the display, the PHONE function is inoperative.

3. Select the desired setting for each mode to be turned ON and OFF as shown below.
The setting will be shown on the display.

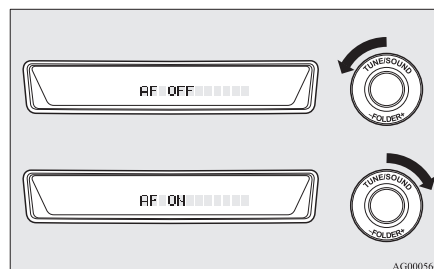

NOTE

- After selecting a mode, you can leave the function setup mode by taking either of the following steps:
 - Press the TUNE switch (6) for at least 2 seconds.
 - Make no entry for 10 seconds.
- For instructions on setting the language of PTY display, refer to “To change the language of PTY display” on page 5-24.

For pleasant driving

CD control panel and display

E00709500875

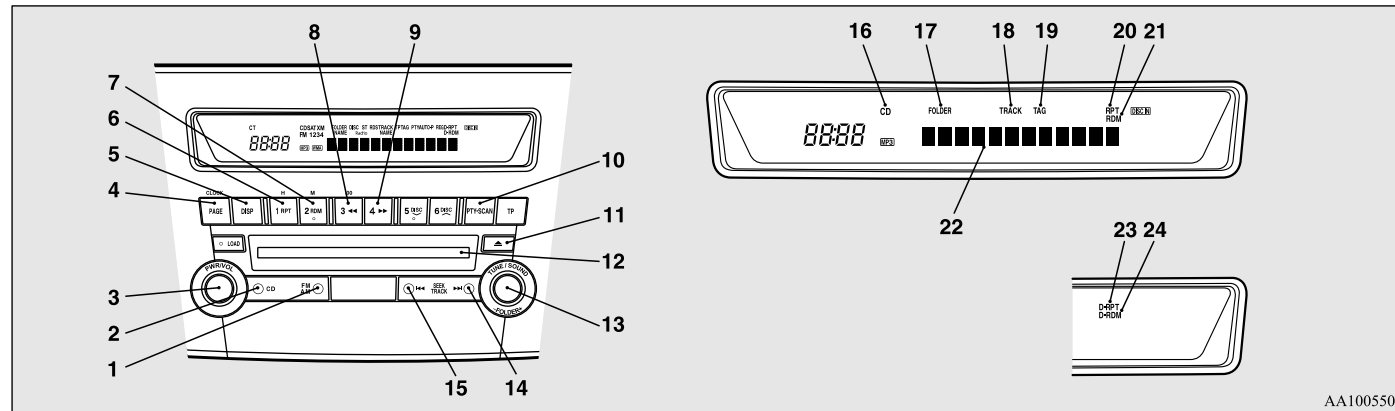

AA1005505

- 1- AM/FM button
- 2- CD (CD mode changeover) button
- 3- PWR (On-Off) switch
- 4- PAGE (Title scroll) button
- 5- DISP (Display) button
- 6- RPT (Repeat) button
- 7- RDM (Random) button
- 8- ◀◀ (Fast-reverse) button
- 9- ▶▶ (Fast-forward) button
- 10- SCAN button
- 11- Eject button
- 12- Disc-loading slot

- 13- FOLDER switch
- 14- ▶▶ (Track up) button
- 15- ◀◀ (Track down) button
- 16- CD indicator
- 17- FOLDER indicator
- 18- TRACK (Track number) indicator
- 19- TAG (Tag) indicator
- 20- RPT (Repeat) indicator
- 21- RDM (Random) indicator
- 22- Display
- 23- D-RPT indicator
- 24- D-RDM indicator

For pleasant driving

To listen to a CD

E00709601482

1. Insert disc with label facing up.
When a disc is inserted, the CD indicator (16) will come on and the CD player will begin playing even if the radio is being used. The CD player will also start playback when the CD button (2) is pressed with a disc in the player or with a disc set in the Disc-loading slot (12), even if the radio is being used.
2. To stop the CD, turn off the power by pressing the PWR switch (3) or change over to radio mode by pressing the AM/FM button (1), or eject the disc by pressing the eject button (11).

NOTE

- To adjust the volume and tone, refer to “To adjust the volume” on page 5-18 and “To adjust the tone” on page 5-18.
- When an 8 cm compact disc is used, the adapter is not needed for playback. Insert the disc in the centre of the disc-loading slot.
- For information concerning the handling of compact discs, refer to “Handling of compact discs” on page 5-68.

To listen to a music CD

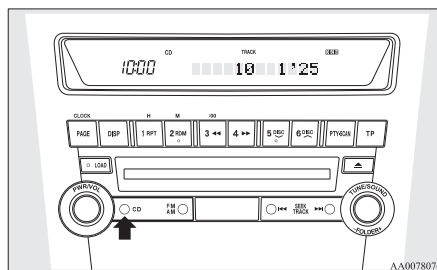

Push the CD button (2) if a disc is already in the CD player. The audio system will enter CD mode and start playback. The track number and the playing-time will appear on the display. The tracks in the disc will be played consecutively and continuously.

To listen to an MP3 CD

This CD player allows you to play MP3 (MPEG Audio Layer-3) files recorded on CD-ROMs, CD-Rs (recordable CDs), and CD-RWs (rewritable CDs) in ISO9660 Level 1/Level 2, Joliet, and Romeo formats. Each disc can hold up to 255 files in up to 100 folders, up to a maximum of 16 levels. The ID3 tag information can be displayed during MP3 playback. For information concerning ID3 tags, refer to “CD text and MP3 title display” on page 5-30.

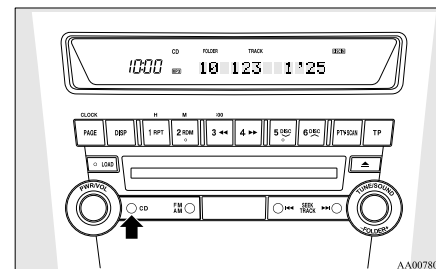

Push the CD button (2) if a disc is already in the CD player.
The display shows “READING”, then playback will begin. The folder number, the track number, the playing-time and “MP3” indicator will appear on the display.

NOTE

- While listening to a disc on which CD-DA (CD-Digital Audio) and MP3 files have both been recorded, you can switch between reading of the CD-DA, reading of the MP3 files, and the external audio input mode by pressing the CD button for 2 seconds or longer (until you hear a beep).
- With a disc that contains both CD-DA and MP3 files, the CD-DA files are automatically played first.
- The playback sound quality differs depending on the encoder software and the bit rate. For more information, refer to the owner's manual for the encoder software.
- Depending on the layout of the files and folders on the disc, it may take some time until playback starts.
- MP3 conversion software and writing software are not supplied with this unit.
- You may encounter trouble in playing an MP3 or displaying the information of MP3 files recorded with certain writing software or CD recorders (CD-R/RW drivers).
- If you write many folders or files other than MP3 files, it may take some time before playback starts.
- This unit does not record MP3 files.
- For information on CD-Rs/RWs, refer to "Notes on CD-Rs/RWs" on page 5-69.

CAUTION

- Attempting to play a file not in the MP3 format which has a ".mp3" file name may produce noise from the speakers and speaker damage, and can significantly damage your hearing.

Folder selection order/MP3 file playback order (Example)

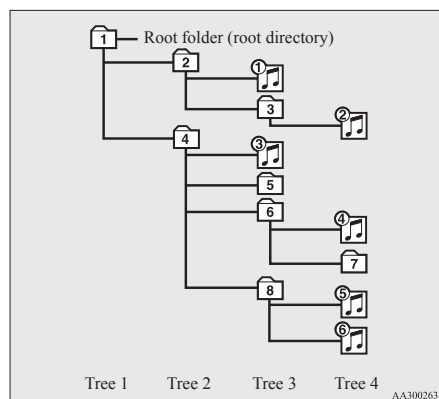

For pleasant driving

Folder selection

In the order

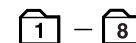

File selection

In the order



To fast-forward/reverse the disc

Fast-forward

The disc is fast-forwarded while the ►► button (9) is held down. Playback will begin once the button is released.

Fast-reverse

The disc is fast-reversed while the ◀◀ button (8) is held down. Playback will begin once the button is released.

To select a desired folder (MP3 CDs only)

You can select your desired folder by turning the FOLDER switch (13).

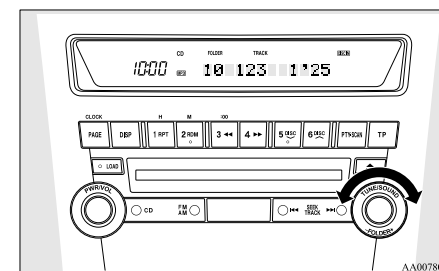

For pleasant driving

Folder up

Turn the FOLDER switch (13) clockwise until the desired folder number appears on the display.

Folder down

Turn the FOLDER switch (13) anticlockwise until the desired folder number appears on the display.

To select a desired track

You can cue tracks on a disc by using the ◀◀ or ▶▶ button (15 or 14).

Track up

The disc will skip as many songs as the number of times the button ▶▶ (14) is pushed.

The display window will display the track number of the track selected.

Track down

The disc will skip as many songs as the number of times the button ◀◀ (15) is pushed.

The display window will display the track number of the track selected.

To repeat tracks

To repeat a track

Press the RPT button (6) to repeat the same track. If the RPT button is pressed, the RPT indicator (20) will come on.

To exit this mode, press the button again.

To repeat a folder (MP3 CDs only)

While a song is playing, press the RPT button (6) for 2 seconds or longer (until you hear a beep). The D-RPT indicator (23) will come on and the disc will repeat all the songs in the folder that contains the song currently playing.

To exit this mode, press the button again.

NOTE

- With a disc that contains both CD-DA and MP3 files, the repeat mode causes only files of the same format (CD-DA only or MP3 files only) to be repeated.

To play tracks in random order

Random playback for a disc (music CDs only)

If the RDM button (7) is pressed, the RDM indicator (21) will come on and the tracks that are played will be selected at random.

To exit this mode, press the button again.

Random playback for a folder (MP3 CDs only)

If the RDM button (7) is pressed, the RDM indicator (21) will come on and the tracks that are played will be selected at random from the folder that is currently selected.

To exit this mode, press the button again.

Random playback for all folders on a disc (MP3 CDs only)

Press the RDM button (7) for 2 seconds or longer (until you hear a beep). The D-RDM indicator (24) will come on and the tracks that are played will be selected at random from all folders on the disc.

To exit this mode, press the button again.

NOTE

- With a disc that contains both CD-DA and MP3 files, the random mode causes only files of the same format (CD-DA only or MP3 files only) to be played in a random sequence.

To find the start of each track on a disc for playback

Press the SCAN button (10). "SCAN" will appear on the display (22) and the CD player will play back the first 10 seconds of each track on the disc. The track number will blink while the scan mode is selected.

To exit this mode, press the button again.

NOTE

- Once all tracks on the disc have been scanned, playback of the disc will restart from the beginning of the track that was playing when scanning started.
- The scan mode will be cancelled when radio or CD operation is selected.
- With a disc that contains both CD-DA and MP3 files, the scan mode causes only files of the same format (CD-DA only or MP3 files only) to be played.

To eject a disc

When the eject button (11) is pressed, the disc automatically stops and is ejected. The system automatically switches to radio mode.

NOTE

- If you do not remove an ejected disc before 15 seconds have elapsed, the disc will be reloaded.

CD text and MP3 title display

E00725000171

This CD player can display CD text and MP3 titles including ID3 tag information.

CD text

The CD player can display disc and track titles for discs with converted disc and track title information. Press the DISP button (5) repeatedly to make selections in the following sequence: disc name → track name → normal display mode.

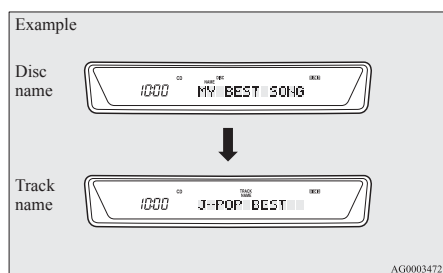

NOTE

- The display can show up to 12 characters. If a disc name or track name has more than 12 characters, press the PAGE button (4) to view the next 12 characters.
- When there is no title information to be displayed, the display shows “NO TITLE”.
- Characters that the CD player cannot display are shown as “•”.

MP3 titles

The CD player can display folder and track titles for discs with converted folder and track information. Press the DISP button (5) repeatedly to make selections in the following sequence: folder name → track name → normal display mode.

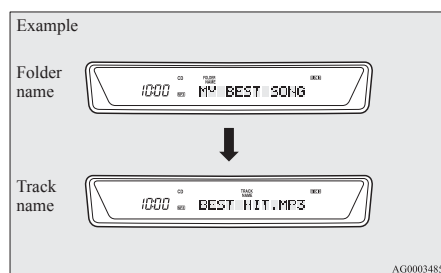

ID3 tag information

The CD player can display ID3 tag information for files that have been recorded with ID3 tag information.

1. Press the DISP button (5) for 2 seconds or longer to switch to the ID3 tag information. The TAG indicator (19) will appear on the display.
2. Press the DISP button repeatedly to make selections in the following sequence: album name → track name → artist name → normal display mode.

NOTE

- To return from ID3 tag information to the folder name, press the DISP button again for 2 seconds or longer.
- When there is no title information to be displayed, the display shows “NO TITLE”.

For pleasant driving

- The display can show up to 12 characters. If a folder name, track name, or item of ID3 tag information has more than 12 characters, press the PAGE button (4) to view the next 12 characters.
- Folder names and track names can each be displayed up to a length of 32 characters. Items of ID3 tag information can each be displayed up to a length of 30 characters.
- Characters that the CD player cannot display are shown as “•”.

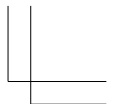

For pleasant driving

LW/MW/FM digital tuning radio with CD changer*

E00708501514

The audio system can only be used when the ignition switch is in the “ON” or “ACC” position.

NOTE

- When listening to the audio system while the engine is not running, be sure to turn the ignition switch to the “ACC” position. If the ignition switch is left in the “ACC” position, the accessory power will automatically turn off after a certain period of time and you will no longer be able to use the audio system. The accessory power comes on again if the ignition switch is turned from the “ACC” position. Refer to “ACC power auto-cutout function” on page 4-13.
- If a cellular phone is used inside the vehicle, it may create noise from the audio equipment. This does not mean that anything is wrong with your audio equipment. In such a case, use the cellular phone at a place as far away as possible from the audio equipment.
- If foreign objects or water get into the audio equipment, or if smoke or a strange odour comes from it, immediately turn off the audio system. We recommend you to have it checked. Never try to repair it by yourself. Avoid continuous usage without inspection by a qualified person.
- The audio amplifier (if so equipped) is located under the front left seat. Do not subject the amplifier to a strong impact. It could damage the amplifier or malfunctioning could result.



5

Volume and tone control panel

E00708600824

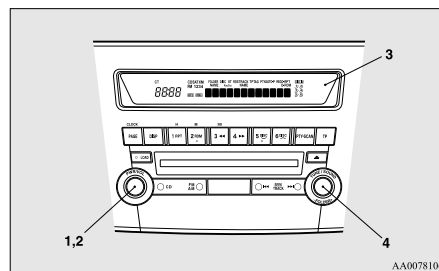

- 1- PWR (On-Off) switch
- 2- VOL (Volume control) knob
- 3- Display
- 4- SOUND (Sound control) switch

To adjust the volume

E00708700261

VOL (Volume control)

Turn the VOL knob (2) clockwise to increase the volume; anticlockwise to decrease the volume.

To adjust the tone

E00708800927

Press the SOUND switch (4) to select: SUB PUNCH → TYPE → FIELD → BASS → MID → TREBLE → FADER → BALANCE → audio control mode OFF.

NOTE

- The SUB LEVEL can only be adjusted on vehicles equipped with a premium sound system. On vehicles without a premium sound system, when you press the SOUND switch (4), the display starts from TYPE.

QUICK ACCESS MODE

To access the sound customization features quickly, push and hold the SOUND switch (4), then turn the switch clockwise or anticlockwise to access your desired sound customization setting. Release the switch to adjust the setting.

HOLD MODE

If the SOUND switch (4) is pushed and held for more than 2 seconds during the audio adjust mode, it will change to “Hold” mode. The selected audio mode will be held until the SOUND switch (4) is pushed for more than 2 seconds again.

SUB PUNCH (Subwoofer volume control)

To select the desired subwoofer volume level.

TYPE (Acoustic characteristic selection)

1. Turn the SOUND switch (4) to select the desired music type.
2. Press the SOUND switch (4) to set the audio system to the selected music type.

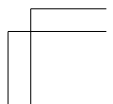
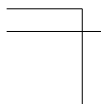

Acoustic characteristics	Details
CLASSIC	The optimum acoustic characteristics for classical music, which requires an overall sound balance that is flat.
JAZZ	The optimum acoustic characteristics for jazz music, which requires an atmospheric sound that applies different modulations to the bass, mid-range, and treble.
POP	The optimum acoustic characteristics for pop music, which requires a crisp vocal sound with a modulated bass and treble.
ROCK	The optimum acoustic characteristics for rock music, which requires a sound with a sense of speed that emphasises the mid range.
HIP-HOP	The optimum acoustic characteristics for hip hop music, which requires a powerful sound that emphasises the bass.

FIELD (Sound field selection)

1. Turn the SOUND switch (4) to select the desired sound field.

2. Press the SOUND switch (4) to set the audio system to the selected sound field.

Sound field type	Details
NORMAL	This sound field produces a sound effect where the vocals are in the front and the instruments surround the listener.
STAGE	This sound field produces a sound effect where the vocals are right in front of the driver, as on a stage.
LIVE	This sound field produces a sound effect similar to a live venue, where the listener is wrapped in sound from all directions.
HALL	This sound field produces a sound effect similar to a concert hall with reverberating acoustics.

BASS (Bass tone control)

Turn the SOUND switch (4) to select the desired bass tone.

MID (Midrange tone control)

Turn the SOUND switch (4) to select the desired middle tone.

TREBLE (Treble tone control)

Turn the SOUND switch (4) to select the desired treble tone.

FADER (Front/Rear balance control)

Turn the SOUND switch (4) to balance volume from the front and rear speakers.

For pleasant driving

BALANCE (Left/Right balance control)

Turn the SOUND switch (4) to balance volume from the left and right speakers.

NOTE

- When set to 0, it will beep.
- When SUB PUNCH, TYPE or FIELD is changed, the sound will cut out briefly, but this does not indicate a malfunction.
- The audio control mode will shut off if either the radio or CD is operated, or if no adjustment is made within about 10 seconds.

SCV (Speed Compensated Volume) function

E00726800440

SCV function is a feature that automatically adjusts the VOLUME, BASS, MID, and TREBLE settings in accordance with the vehicle speed.

The SCV function can be turned ON and OFF. Refer to "Function setup mode" on page 5-39.

For pleasant driving

Radio control panel and display

E00708900885

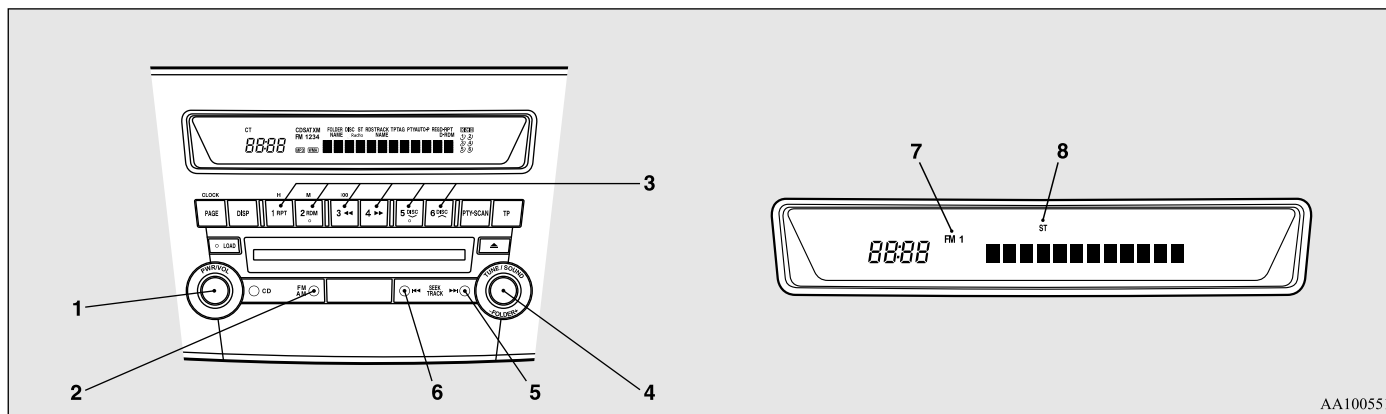

AA1005518

5

- 1- PWR (On-Off) switch
- 2- AM/FM (FM/MW/LW selection) button
- 3- Memory select buttons
- 4- TUNE switch

- 5- SEEK (Up-seek) button
- 6- SEEK (Down-seek) button
- 7- FM (FM1/FM2/FM3) indicator
- 8- ST (Stereo) indicator

To listen to the radio

E00709000548

1. Press the PWR switch (1) or the AM/FM button (2) to turn ON the radio.
Press the PWR switch again to turn OFF the radio.
2. Press the AM/FM button (2) to select the desired band.
3. Turn the TUNE switch (4), or press the SEEK button (5 or 6) or memory select buttons (3) to tune into a radio broadcasting station.

To tune the radio

E00709100422

Automatic tuning

After pressing the SEEK button (5 or 6), a receivable station will be automatically selected and reception of the station will begin.

Manual tuning

The frequency changes every time the TUNE switch (4) is turned. Turn the switch to select the desired radio broadcasting station.

To enter frequencies into the memory

E00716100929

Manual setting

You can assign to the memory select buttons (3) a maximum of 18 stations in the FM band (6 FM1, 6 FM2 and 6 FM3 stations) and 6 stations each in the MW and LW band. (Stations already assigned to the memory select buttons are replaced by any newly assigned stations.)

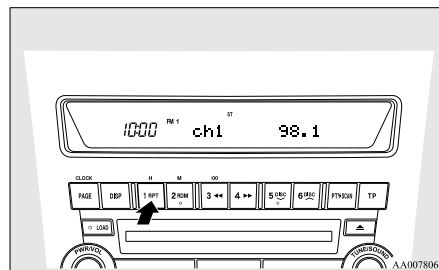

Follow the steps described below.

1. Press the SEEK button (5 or 6), or turn the TUNE switch (4) to tune to the frequency you wish to keep in the memory.
2. Press one of the memory select buttons (3) until it beeps.
The sound will be momentarily interrupted while the frequency is being entered into the memory. The number of the button matching the entry in the memory as well as the frequency is displayed.
3. The preset memory setting is retrieved by pressing the button and then releasing it within 1 second.

For pleasant driving

NOTE

- Disconnecting the battery terminal erases all the radio frequencies stored in the memory.

Automatic setting

With the method, all manually set stations in the band currently selected for reception are replaced with stations in the same band that are automatically selected in order of signal strength. The radio automatically selects 6 stations in the FM band (FM3 station only) and 6 stations each in the MW and LW band.

Follow the steps described below.

1. With the radio mode selected, hold down the AM/FM button (2) for 2 seconds or longer. The 6 stations with the best signal strength will automatically be assigned to the memory select buttons (3), with the lowest-frequency station being assigned to the lowest-number button.
2. When you subsequently press a memory select button to select a channel number, the radio will begin receiving the station assigned to that number.

NOTE

- If you press the AM/FM button (2) for 2 seconds or longer while tuning in the FM1 or FM2 band, the radio will automatically switch to the FM3 band, where the automatic-seeking/storing will be activated.

For pleasant driving

Radio data system (RDS)

E00709200335

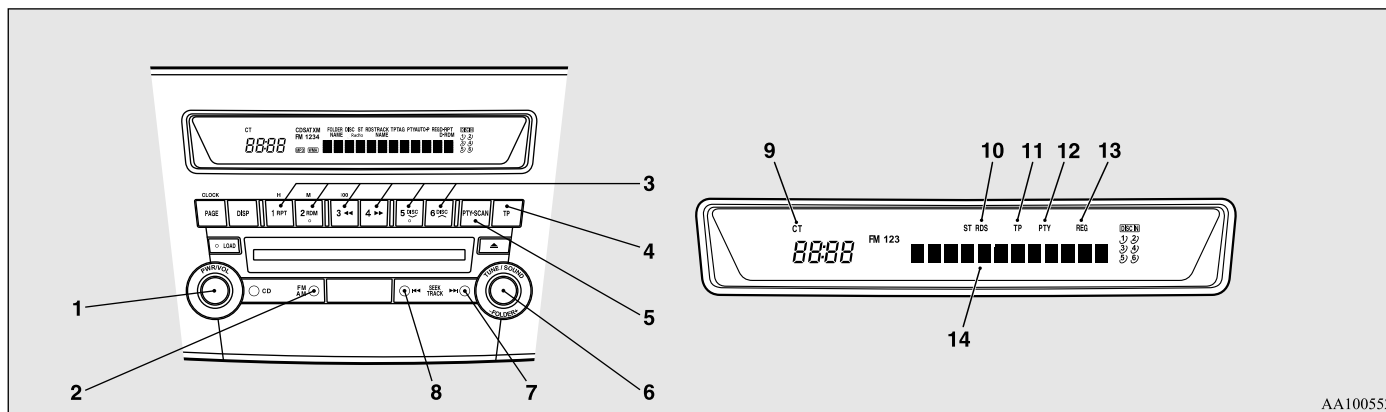

AA1005521

5

- 1- PWR (On-Off) switch
- 2- AM/FM (FM/MW/LW selection) button
- 3- Memory select buttons
- 4- TP (Traffic program) button
- 5- PTY (Program type) button
- 6- TUNE switch
- 7- SEEK (Up-seek) button

- 8- SEEK (Down-seek) button
- 9- CT (Clock time) indicator
- 10- RDS (Radio data system) indicator
- 11- TP (Traffic program identification) indicator
- 12- PTY (Program type) indicator
- 13- REG (Regional program) indicator
- 14- Display

RDS uses PI (program identification) signal and AF (alternative frequency) list transmitted in addition to the normal FM broadcasting programs, and picks up the FM stations that are transmitting the same program from the AF list and automatically tunes to the station with the strongest signal intensity.

Therefore, you can continue listening to one program in, for example, a long distance driving without retuning to the other station transmitting the same program when you are leaving the service area of the currently receiving station.

The RDS radio also features the limited reception of the program types, the break-in reception of the traffic announcement to the EON (enhanced other network) and emergency broadcast, and the limited/unlimited reception of the regional programs.

AF (Alternative Frequencies) function

E00720900159

The AF function finds a station broadcasting the same program and selects the station with the strongest signal of AF lists.

The AF function is turned on at all times unless you manually switch it off.

The AF function can be turned ON and OFF. Refer to "Function setup mode" on page 5-39.

CT (Clock Time) function

E00721000072

The clock can be set automatically by using the signal from the local RDS stations. Refer to "Digital clock" on page 5-70.

REG (Regional) function

E00721100103

REG function limits to receive the stations broadcasting regional programs.

Regional programming and regional networks are organized differently depending on the country or area (they may be changed according to the hour, state, or broadcast area), so if you don't want to receive the regional programs automatically, you can set up REG ON not to receive regional programs.

The REG function can be turned ON and OFF. Refer to "Function setup mode" on page 5-39.

PI (Program Identification) search function

E00721200276

When travelling long distance and the recalled preset station is weak, the radio searches another frequency broadcasting the same programming with the same PI code in AF list.

If there are no frequencies broadcasting the same programming, the radio searches a frequency broadcasting the regional programming. The radio succeeds in searching the regional programming, then the display shows the REG indicator (13).

If the radio does not succeed in searching the regional programming, the radio returns to the recalled preset station.

The PI function can be turned ON and OFF. Refer to "Function setup mode" on page 5-39.

NOTE

- While searching, the audio system is muted. The display shows "WAIT" or "SEARCH".

PTY (Program type)

E00721300251

RDS broadcasts are classified according to program type (PTY) as follows. Use the TUNE switch (6) to select your desired PTY.

- NEWS
- AFFAIRS (Current affairs)
- INFO (Information)
- SPORT
- EDUCATE (Education)
- DRAMA
- CULTURE
- SCIENCE
- VARIED
- POP M (Pop music)
- ROCK M (Rock music)
- EASY M (Easy music)
- LIGHT M (Light classics)
- CLASSICS
- OTHER M (Other music)
- WEATHER (Weather information)
- FINANCE

- CHILDREN
- SOCIAL
- RELIGION
- PHONE IN
- TRAVEL
- LEISURE
- JAZZ
- COUNTRY
- NATION M (National music)
- OLDIES
- FOLK M (Folk music)
- DOCUMENT

To search for a broadcast of desired program type:

- Press the PTY button (5).
- Turn the TUNE switch (6) or press a memory select button (3) to select your desired PTY.
- Two seconds after a desired PTY has been selected, the radio will begin to search for a broadcast of your selected PTY. During search, the selected PTY on the display blinks.
- When the radio picks up a station with your desired PTY, the display will show the name of the station.

5

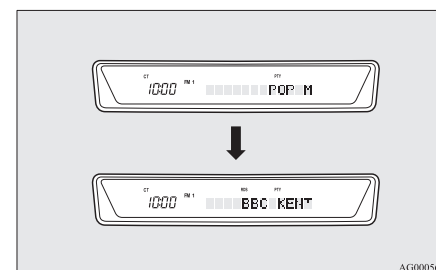

AG0005610

For pleasant driving

NOTE

- If the SEEK button (7 to 8) is pressed, the radio will try to find out another broadcast of the same program type as currently selected.
- If no station is found with your desired PTY, the display will show "EMPTY" for about 5 seconds and the radio will return to the previous station.

How to enter PTYs in the memory

E00721400076

As many as 6 PTYs can be entered in the memory. Follow the steps described below.

1. Press either the TUNE switch (6) to tune the PTY to be entered in the memory.
2. Press one of the memory select buttons (3) for 2 seconds or longer. The sound will be momentarily interrupted while the PTY is being entered into the memory. The number of the button corresponding to the entry into the memory and the PTY are displayed.
3. The preset memory setting is retrieved by pressing the button and then releasing it within about 2 seconds.

To change the language of PTY display

E00721500136

You can select your favourite language among English, French, German, Swedish, Spanish and Italian.

1. Press the TUNE switch (6) for 2 seconds or longer to select the language of PTY display mode. Refer to "Function setup mode" on page 5-39.
2. Turn the TUNE switch (6) to select a language.

NOTE

- After selecting a mode, you can leave the function setup mode by taking either of the following steps:
 - Press the TUNE switch (6) for at least 2 seconds.
 - Make no entry for 10 seconds.

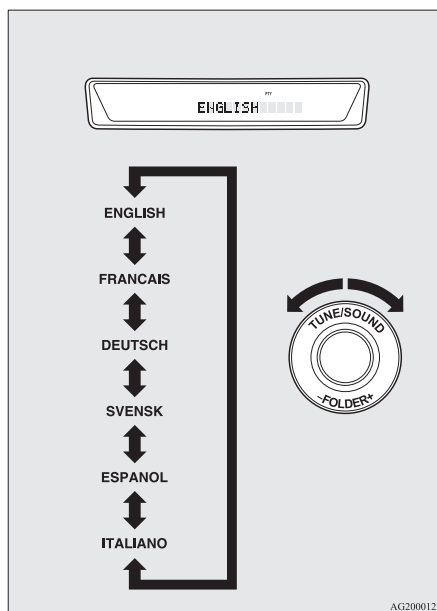

Traffic information

E00721600124

The radio will automatically tune in to traffic information broadcasts while receiving FM broadcasts or playing compact discs.

To select this function, follow the instructions below.

1. Press the TP button (4). The display will show "TP" (11).
If the RDS data can be read, the display will show "RDS" (10). If not, the display will show "NO RDS" for about 5 seconds.
2. If the radio detects traffic information on either the station currently selected or another station, the display will show "TRAF INF" for 5 seconds followed by a 2-second indication of the frequency. Then, it will show the name of the station broadcasting the traffic information to which you will listen. The volume level is set separately for listening to normal audio programs and for listening to traffic information. The volume level will therefore change automatically to that set when traffic information was last received. When the traffic information broadcast is over, the radio will return to the previously received program and to the corresponding volume level.
3. Press the TP button (4) to return to the previous condition.

NOTE

- While "TP" is illuminated, the radio stops only at TP stations, even if the TUNE switch (6) is turned.

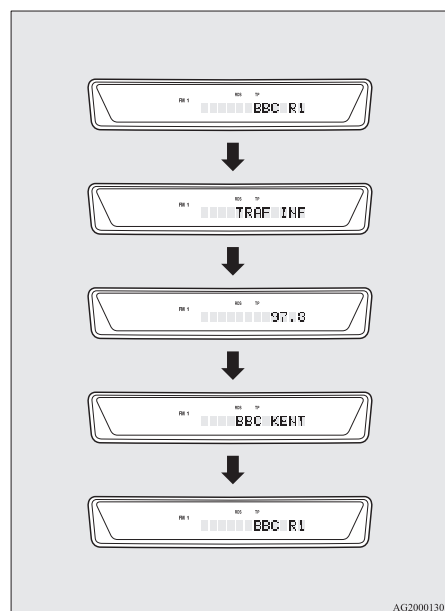

TP (Traffic information Program) search function

E00721800171

The traffic information program standby function is turned on (with the TP indicator (11) shown on the display) and after about 45 seconds since the RDS indicator (10) turns off due to weak signal or the tuning station is changed over from a TP station to a station which does not broadcast traffic information, the sound will beep 5 times and seeks out a TP station in all frequencies automatically.

The TP search function can be turned ON and OFF. Refer to “Function setup mode” on page 5-39.

Emergency broadcasts

E00721700125

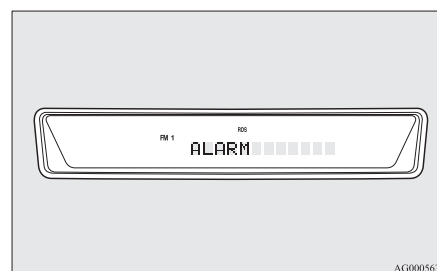

If an emergency broadcast is caught while receiving a FM broadcast or playing back a compact disc with the ignition switch in “ACC” or “ON” position, the display will show “ALARM” and the emergency broadcast will interrupt the current program. The volume level is set separately for listening to normal audio programs and for listening to emergency broadcasts. The volume level will therefore change automatically to that set when an emergency broadcast or traffic information broadcast was last received. When the emergency broadcast is over, the radio will return to the previously received program and to the corresponding volume level.

For pleasant driving

Function setup mode

E00722500322

It is possible to change the following functions:

- AF
- CT
- REG
- TP-S
- PI-S
- Language of PTY display
- SCV

1. Press the TUNE switch (6) for 2 seconds or longer to select the function setup mode.

For pleasant driving

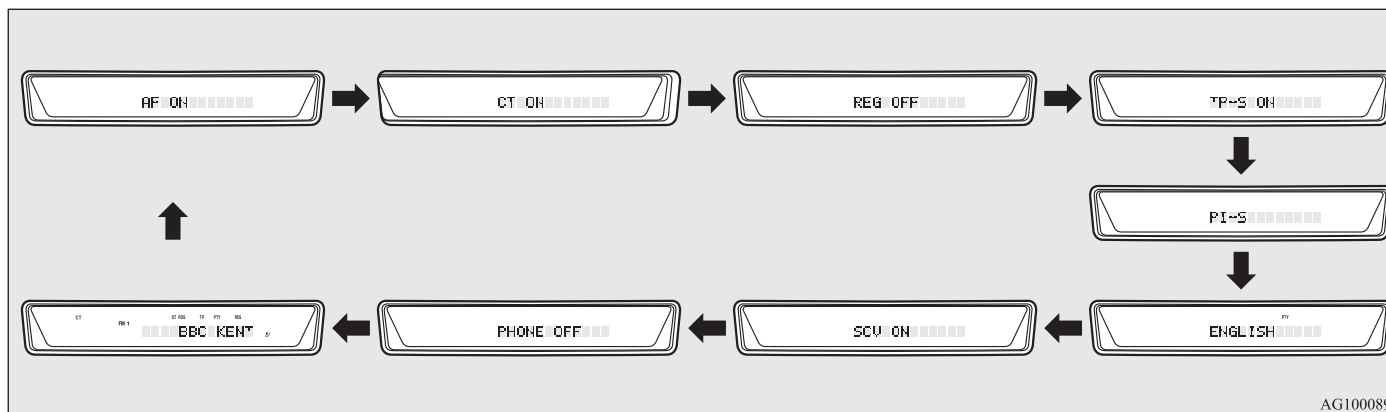

- Press the TUNE switch (6) repeatedly to select the mode you wish to change.
The order is: AF → CT → REG → TP-S → PI-S → Language of PTY display → SCV → PHONE → Function setup mode OFF.

5

NOTE

- Although “PHONE” appears on the display, the PHONE function is inoperative.

- Select the desired setting for each mode to be turned ON and OFF as shown below.
The setting will be shown on the display.

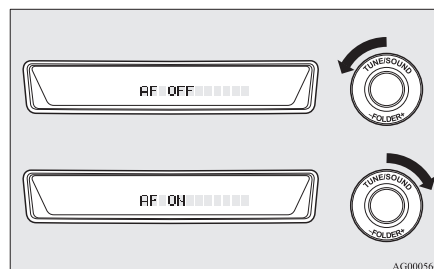

NOTE

- After selecting a mode, you can leave the function setup mode by taking either of the following steps:
 - Press the TUNE switch (6) for at least 2 seconds.
 - Make no entry for 10 seconds.
- For instructions on setting the language of PTY display, refer to “To change the language of PTY display” on page 5-24.

For pleasant driving

CD control panel and display

E00709500888

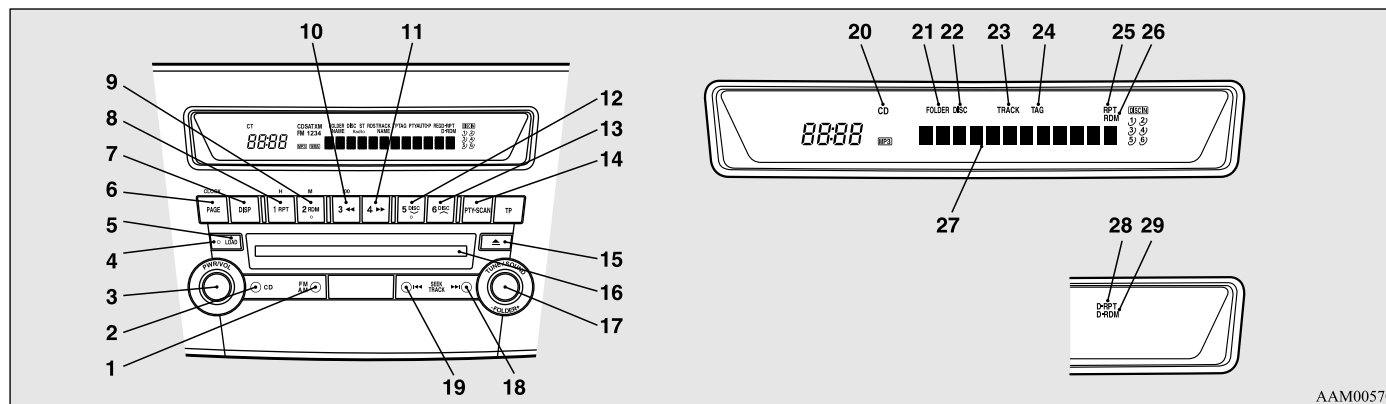

- 1- AM/FM button
- 2- CD (CD mode changeover) button
- 3- PWR (On-Off) switch
- 4- LOAD indicator
- 5- LOAD button
- 6- PAGE (Title scroll) button
- 7- DISP (Display) button
- 8- RPT (Repeat) button
- 9- RDM (Random) button
- 10- ◀◀ (Fast-reverse) button
- 11- ▶▶ (Fast-forward) button
- 12- DISC (Disc down) button
- 13- DISC (Disc up) button
- 14- SCAN button
- 15- Eject button

- 16- Disc-loading slot
- 17- FOLDER switch
- 18- ▶▶ (Track up) button
- 19- ◀◀ (Track down) button
- 20- CD indicator
- 21- FOLDER indicator
- 22- DISC (Disc) indicator
- 23- TRACK (Track number) indicator
- 24- TAG (Tag) indicator
- 25- RPT (Repeat) indicator
- 26- RDM (Random mode) indicator
- 27- Display
- 28- D-RPT indicator
- 29- D-RDM indicator

For pleasant driving

To listen to a CD

E00709601495

The CD can be loaded or ejected by pressing the LOAD button (5) or the eject button (15) even if the audio system power is off.

1. Press the PWR switch (3) to turn the audio system ON and OFF. The audio system turns on in the last mode used.
2. Press the CD button (2) to enter CD mode. The autochanger will start playback if the CD is already in the autochanger.
3. To stop the CD, turn off the power by pressing the PWR switch (3) or change over to radio mode by pressing the AM/FM button (1), or eject the disc by pressing the eject button (15).

NOTE

- For information on adjusting the volume and tone, refer to “To adjust the volume” on page 5-32 and “To adjust the tone” on page 5-32.
- As many as 6 CDs can be inserted into the CD autochanger.
- 8 cm CDs cannot be played on this autochanger.
- For information concerning the handling of compact discs, refer to “Handling of compact discs” on page 5-68.

5

To set discs

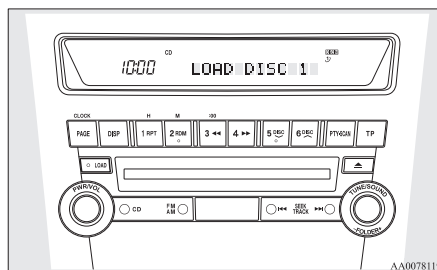

To set a single disc

1. Press the LOAD button (5) briefly.
2. The autochanger will show “WAIT” on the display and start making itself ready for disc loading.
3. When the autochanger is ready for disc loading, the LOAD indicator (4) will illuminate and the display will show “LOAD DISC No. (1-6)”.
4. When a disc is inserted into the CD slot, the disc will begin to play.

NOTE

- If there are multiple empty slots, you can select your desired slot by pressing the DISC buttons (12 or 13).
- If you do not insert a disc for about 15 seconds after the autochanger starts standing by for loading, the loading standby mode will be cancelled.

To set all the discs

1. Press the LOAD button (5) for 2 seconds or longer (until you hear a beep).

2. The autochanger will select the lowest-numbered empty slot and switch to loading standby mode.
3. When the display shows “LOAD DISC No. (1-6)” insert a disc. The autochanger will then automatically select the next empty slot and enter loading standby mode.
4. Repeat the above-described steps until every slot contains a disc. Playback will then begin with the disc that you inserted last.

NOTE

- If you press the LOAD button (5) again while the autochanger is in loading standby mode, the loading standby mode will be cancelled.

To eject discs

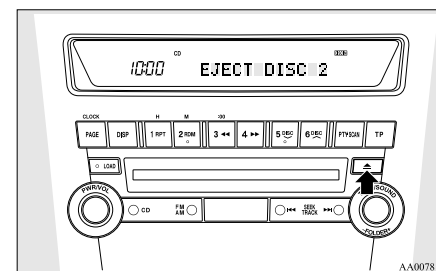

To eject a single disc

Press the eject button (15) briefly to eject the currently selected disc.

For pleasant driving

NOTE

- If you press the eject button (15) while the display is showing “LOAD DISC No. (1-6)”, the loading standby mode will be cancelled and the next disc will be ejected.
- If you do not remove an ejected disc before 15 seconds have elapsed, the disc will be re-loaded and the eject mode will be cancelled. The reloaded disc will not be played.

To eject all the discs

1. Press the eject button (15) for 2 seconds or longer (until you hear a beep).
2. The currently selected disc will be ejected. When you remove the ejected disc, the next disc will automatically be ejected.
3. Repeat the above-described steps until all of the discs have been ejected. The autochanger will then enter loading standby mode.

NOTE

- If you do not remove an ejected disc before 15 seconds have elapsed, the disc will be re-loaded and the eject mode will be cancelled. The reloaded disc will not be played.

To select a desired disc

You can select your desired disc by using the DISC button (12 or 13). The active disc will be indicated on the display.

Disc up

Press the DISC button (13) repeatedly until the desired disc number appears on the display.

Disc down

Press the DISC button (12) repeatedly until the desired disc number appears on the display.

To listen to a music CD

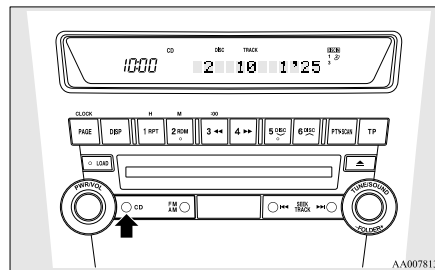

Push the CD button (2) if the discs are already in the autochanger. The autochanger will enter CD mode and start playback. The disc number, the track number and the playing-time will appear on the display. The discs in the unit will be played consecutively and continuously.

To listen to an MP3 CD

This autochanger allows you to play MP3 (MPEG Audio Layer-3) files recorded on CD-ROMs, CD-Rs (recordable CDs), and CD-RWs (rewritable CDs) in ISO9660 Level 1/Level 2, Joliet, and Romeo formats. Each disc can hold up to 255 files in up to 100 folders, up to a maximum of 16 levels. The ID3 tag information can be displayed during MP3 playback. For information concerning ID3 tags, refer to “CD text and MP3 title display” on page 5-45.

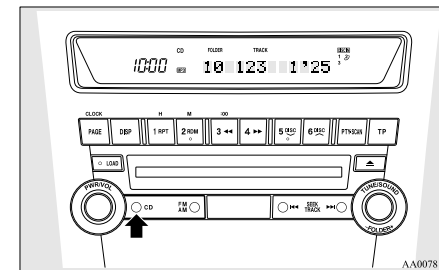

Push the CD button (2) if the discs are already in the CD autochanger. The display shows “READING”, then playback will begin. The folder number, the track number, the playing-time and “MP3” indicator will appear on the display.

For pleasant driving

NOTE

- While listening to a disc on which CD-DA (CD-Digital Audio) and MP3 files have both been recorded, you can switch between reading of the CD-DA, reading of the MP3 files, and the external audio input mode by pressing the CD button for 2 seconds or longer (until you hear a beep).
- With a disc that contains both CD-DA and MP3 files, the CD-DA files are automatically played first.
- The playback sound quality differs depending on the encoder software and the bit rate. For more information, refer to the owner's manual for the encoder software.
- Depending on the layout of the files and folders on the disc, it may take some time until playback starts.
- MP3 conversion software and writing software are not supplied with this unit.
- You may encounter trouble in playing an MP3 or displaying the information of MP3 files recorded with certain writing software or CD recorders (CD-R/RW drivers).
- If you write many folders or files other than MP3 files, it may take some time before playback starts.
- This unit does not record MP3 files.
- For information on CD-Rs/RWs, refer to "Notes on CD-Rs/RWs" on page 5-69.

CAUTION

- Attempting to play a file not in the MP3 format which has a ".mp3" file name may produce noise from the speakers and speaker damage, and can significantly damage your hearing.

Folder selection order/MP3 file playback order (Example)

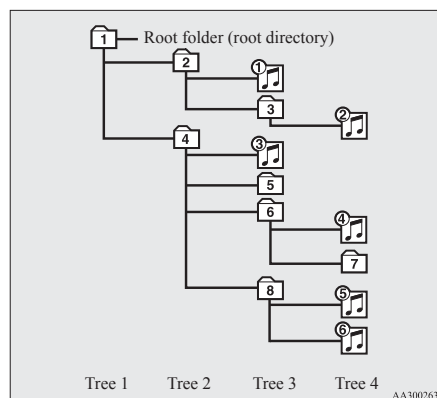

Folder selection

In the order

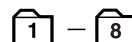

File selection

In the order



To fast-forward/reverse the disc

Fast-forward

The disc is fast-forwarded while the ►► button (11) is held down. Playback will begin once the button is released.

Fast-reverse

The disc is fast-reversed while the ◀◀ button (10) is held down. Playback will begin once the button is released.

To select a desired folder (MP3 CDs only)

You can select your desired folder by turning the FOLDER switch (17).

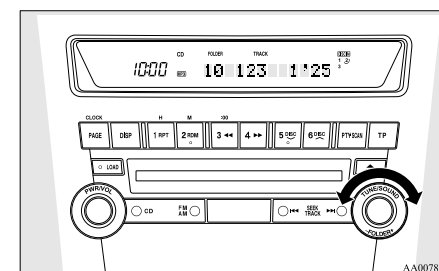

Folder up

Turn the FOLDER switch (17) clockwise until the desired folder number appears on the display.

Folder down

Turn the FOLDER switch (17) anticlockwise until the desired folder number appears on the display.

To select a desired track

You can cue tracks on a disc by using the ◀◀ or ►► button (19 or 18).

Track up

The disc will skip as many songs as the number of times the button **▶▶** (18) is pushed. The display window will display the track number of the track selected.

Track down

The disc will skip as many songs as the number of times the button **◀◀** (19) is pushed. The display window will display the track number of the track selected.

To repeat tracks

To repeat a track

Press the RPT button (8) to repeat the same track. If the RPT button is pressed, the RPT indicator (25) will come on. To exit this mode, press the button again.

To repeat a disc (music CDs only)

While a song is playing, press the RPT button (8) for 2 seconds or longer (until you hear a beep). The D-RPT indicator (28) will come on and the disc will repeat all the songs on the disc. To exit this mode, press the button again.

To repeat a folder (MP3 CDs only)

While a song is playing, press the RPT button (8) for 2 seconds or longer (until you hear a beep). The D-RPT indicator (28) will come on and the disc will repeat all the songs in the folder that contains the song currently playing. To exit this mode, press the button again.

NOTE

- With a disc that contains both CD-DA and MP3 files, the repeat mode causes only files of the same format (CD-DA only or MP3 files only) to be repeated.

To play tracks in random order

Random playback for a disc (music CDs only)

If the RDM button (9) is pressed, the RDM indicator (26) will come on and the tracks that are played will be selected at random. To exit this mode, press the button again.

Random playback for a folder (MP3 CDs only)

If the RDM button (9) is pressed, the RDM indicator (26) will come on and the tracks that are played will be selected at random from the folder that is currently selected. To exit this mode, press the button again.

Random playback for all discs in the autochanger (music CDs only)

Press the RDM button (9) for 2 seconds or longer (until you hear a beep). The D-RDM indicator (29) will come on and the tracks that are played will be selected at random from all discs loaded in the CD autochanger. To exit this mode, press the button again.

Random playback for all folders on a disc (MP3 CDs only)

Press the RDM button (9) for 2 seconds or longer (until you hear a beep). The D-RDM indicator (29) will come on and the tracks that are played will be selected at random from all folders on the disc currently selected. To exit this mode, press the button again.

NOTE

- In the all discs random mode, if an MP3 CD has been loaded in the autochanger, the autochanger will skip over it to the next music CD.
- With a disc that contains both CD-DA and MP3 files, the random mode causes only files of the same format (CD-DA only or MP3 files only) to be played in a random sequence.

To find the start of each track on a disc for playback

Press the SCAN button (14). "SCAN" will appear on the display and the autochanger will play back the first 10 seconds of each track on the selected disc. The track number will blink while the scan mode is selected. To exit this mode, press the button again.

NOTE

- Once all tracks on the disc have been scanned, playback of the disc will restart from the beginning of the track that was playing when scanning started.
- The scan mode will be cancelled when radio or CD operation is selected.
- With a disc that contains both CD-DA and MP3 files, the scan mode causes only files of the same format (CD-DA only or MP3 files only) to be played.

CD text and MP3 title display

E00725000184

This autochanger can display CD text and MP3 titles including ID3 tag information.

For pleasant driving

CD text

The autochanger can display disc and track titles for discs with converted disc and track title information. Press the DISP button (7) repeatedly to make selections in the following sequence: disc name → track name → normal display mode.

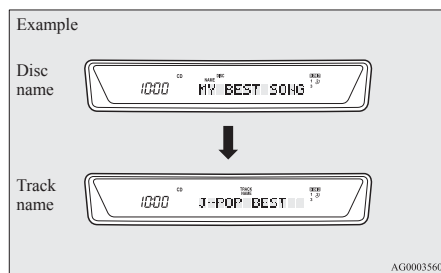

NOTE

- The display can show up to 12 characters. If a disc name or track name has more than 12 characters, press the PAGE button (6) to view the next 12 characters.
- When there is no title information to be displayed, the display shows “NO TITLE”.
- Characters that the autochanger cannot display are shown as “•”.

MP3 titles

The autochanger can display folder and track titles for discs with converted folder and track information. Press the DISP button (7) repeatedly to make selections in the following sequence: folder name → track name → normal display mode.

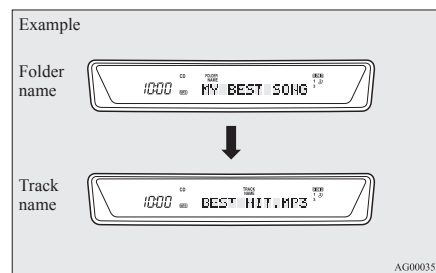

ID3 tag information

The autochanger can display ID3 tag information for files that have been recorded with ID3 tag information.

1. Press the DISP button (7) for 2 seconds or longer to switch to the ID3 tag information. The “TAG” indicator (24) will appear on the display.
2. Press the DISP button repeatedly to make selections in the following sequence: album name → track name → artist name → normal display mode.

NOTE

- To return from ID3 tag information to the folder name, press the DISP button (7) again for 2 seconds or longer.

- When there is no title information to be displayed, the display shows “NO TITLE”.
- The display can show up to 12 characters. If a folder name, track name, or item of ID3 tag information has more than 12 characters, press the PAGE button (6) to view the next 12 characters.
- Folder names and track names can each be displayed up to a length of 32 characters. Items of ID3 tag information can each be displayed up to a length of 30 characters.
- Characters that the autochanger cannot display are shown as “•”.

To play tracks from USB device*

E00756100165

You can connect your iPod or USB memory device to the USB input terminal and play music files stored in the iPod or USB memory device.

See the following section for the types of connectable devices and supported files. Refer to “Types of connectable devices and supported file specifications” on page 5-89.

See the following sections for the connecting methods, “How to connect an iPod” on page 5-88 and “How to connect a USB memory device” on page 5-88.

If your vehicle is equipped with a Bluetooth® 2.0 interface, you can play music files in your iPod or USB memory device via voice operation. Refer to “To play iPod tracks via voice operation” on page 5-50 and “To play USB memory device tracks via voice operation” on page 5-56.

NOTE

- The protected file by copyright might not be able to start playback.
- It is recommended to adjust the equalizer of the connected device is flat.

For pleasant driving

iPod control panel and display

E00756200182

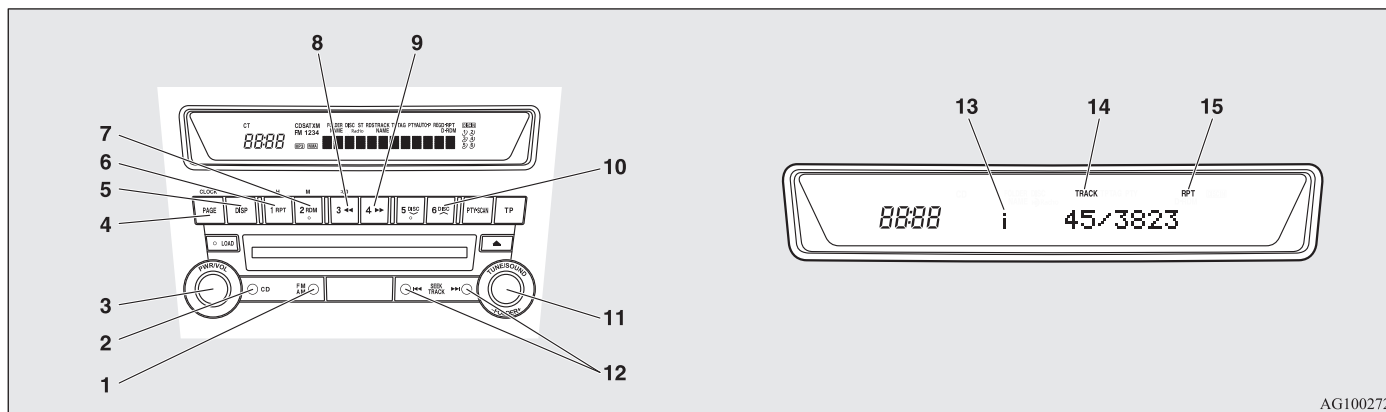

AG1002720

5

- 1- AM/FM button
- 2- CD (Mode change) button
- 3- PWR (On-Off) button
- 4- PAGE (Title scroll) button
- 5- DISP (Title display) button
- 6- RPT (Repeat) button
- 7- RDM (Random) button
- 8- ◀◀ (Fast-reverse) button
- 9- ▶▶ (Fast-forward) button
- 10- DISC UP button
- 11- FOLDER switch
- 12- TRACK (Track up/down) button
- 13- i (iPod) indicator
- 14- TRACK indicator
- 15- RPT/RDM/D-RDM indicator

To play from an iPod

E00756300239

1. Press the PWR button (3) to turn on the audio system. The system turns on in the last mode used.
2. Connect your iPod to the USB input terminal. Refer to "How to connect an iPod" on page 5-88.
3. Press the CD button (2) several times to switch to the iPod mode. The input mode changes every time the CD button is pressed.

CD mode → iPod mode → Bluetooth® mode*

NOTE

- If your vehicle is equipped with audio/video input RCA terminals, pressing and holding the CD button for 2 seconds or more switches the system to the AUX mode.

4. Once the device is selected, playback starts and "i" appears on the display.

NOTE

- Depending on the condition of your iPod, it may take a longer time before the playback starts.

5. To stop the playback, press the AM/FM button (1) or CD button (2) to switch to a different mode.

NOTE

- Buttons on the iPod are disabled while the iPod is connected to the audio system.

- To adjust the volume and tone, refer to "To adjust the volume" on pages 5-18, 5-32 and "To adjust the tone" on pages 5-18, 5-32.

To fast-forward/reverse the track

E00756400025

To fast-forward/reverse the current track, press the ►► button (9) or ◀◀ button (8).

Fast-forward

To fast-forward the current track, press the ►► button (9). While the button is pressed, the track will be fast-forwarded.

Fast-reverse

To fast-reverse the current track, press the ◀◀ button (8). While the button is pressed, the track will be fast-reversed.

To select a desired track

E00756500026

Press the TRACK button (12) to select the desired track number.

Press ►►1 : The track number increases by one.

Press 1◀◀ : The track number decreases by one.

Press ►►1 for a long period (approx. 2 seconds or more) : The track number increases continuously while the button is pressed.

Press 1◀◀ for a long period (approx. 2 seconds or more) : The track number decreases continuously while the button is pressed.

For pleasant driving

If the ◀◀ side of the button is pressed once while a track is playing, playback returns to the start of that track.

NOTE

- Every time the track selection button is pressed, the track number in the display changes.

To find a track from the iPod menu

E00756600030

You can select desired tracks from the "Playlists", "Artists", "Albums", "Songs" or "Genre" (vehicles with Bluetooth® 2.0 interface) menus on your iPod.

Operate the following switch to select desired tracks. The selected menu or category or track is shown in the display.

Turn the FOLDER switch (11) : To show the menu or category or track.

Press the FOLDER switch (11) : To select the menu or category or track.

NOTE

- To cancel the selection, press the DISC UP button (10) to return to the previous step.
- If no operation is performed for 10 seconds or more or other button is operated after the FOLDER button has been pressed, searching of the desired tracks is cancelled.
- If no operation is performed for 5 seconds or more after the track is displayed, playback starts.

For pleasant driving

To play the same track repeatedly

E00756700028

Press the RPT button (6) during playback to show “RPT” in the display.

To exit this mode, press the button again.

To play tracks in random order

E00756900020

Press the RDM button (7) to show “RDM” in the display.

The iPod randomly selects tracks from the current category and plays the selected tracks.

To exit this mode, press the button again.

To play tracks in each album in random order

E00757000028

Press and hold the RDM button (7) until you hear a beep to show “D-RDM” in the display.

The iPod randomly selects tracks in the album from the current category and play the selected tracks.

To exit this mode, press the button again.

To switch the display

E00757100029

You can display the track titles, artist names and album titles recorded in the iPod.

The display changes as follows every time the DISP button (5) is pressed during playback.

Album title → Track name → Artist name → Normal display

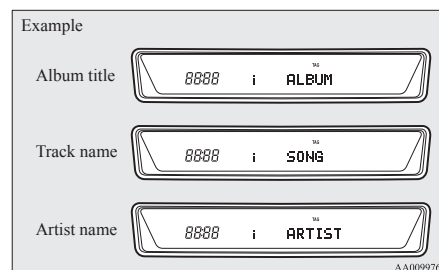

NOTE

- Up to 10 characters are shown in the display at once. If the title is cut off in the middle, press the PAGE button (4). The next characters are displayed every time this button is pressed.
- If no title is stored, “NO TITLE” is shown in the display.
- Characters that cannot be displayed are substituted by “•”.

To play iPod tracks via voice operation (vehicles with Bluetooth® 2.0 interface)

E00757200017

Desired tracks can be selected and played from your iPod by “Artist”, “Album”, “Playlist” and “Genre” using voice commands.

For information concerning the voice recognition function or speaker registration function, refer to “Bluetooth® 2.0 interface” on page 5-72.

The following explains how to prepare for voice operation and play the tracks.

Preparation for voice operation

E00757300092

To use the voice operation, press the SPEECH button (1) first.

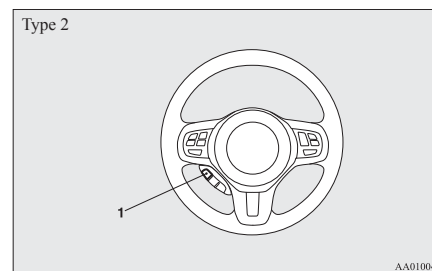
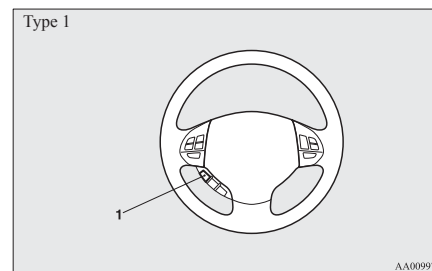

To search by artist name

E00757400019

1. Say “Play” on the main menu.

NOTE

- The Bluetooth® 2.0 interface starts recognizing the connected device. If the connected device cannot be recognized or a connection error occurs, the Bluetooth® 2.0 interface starts an appropriate voice guide. Follow the voice guide.

2. After the voice guide says “Would you like to play by Artist, Album, Playlist or Genre?,” say “Artist”.

NOTE

- If you say “Artist <name>,” you can skip step 3.

3. After the voice guide says “What Artist would you like to play?,” say the artist name.
4. If there is only one match, the system proceeds to step 6.
5. If there are two or more matches, the voice guide will say “More than one match was found, would you like to play <artist name>?” If you say “Yes,” the system proceeds to step 6. If you say “No,” the next matching artist is uttered by the system.

NOTE

- If you say “No” to three or all artist names uttered by the system, the voice guide will say “Artist not found, please try again” and the system returns to step 2.
- Search time is dependant on the number of songs on your connected device. Devices containing a large number of songs may take longer to return search results.

6. After the voice guide says “Playing <artist name>,” the system creates a playlist index for the artist.

NOTE

- If the confirmation function is active, the voice guide confirms if the artist name is correct. If the artist name is correct, say “Yes”. If not, say “No”. After the voice guide says “Artist not found, please try again,” the system returns to step 2.

7. The system exits the voice recognition mode and starts playback.

To search by album title

E00757500010

1. Say “Play” on the main menu.

NOTE

- The Bluetooth® 2.0 interface starts recognizing the connected device. If the connected device cannot be recognized or a connection error occurs, the Bluetooth® 2.0 interface starts an appropriate voice guide. Follow the voice guide.

2. After the voice guide says “Would you like to play by Artist, Album, Playlist or Genre?,” say “Album”.

NOTE

- If you say “Album <title>,” you can skip step 3.
3. After the voice guide says “What Album would you like to play?” say the album title.

For pleasant driving

4. If there is only one match, the system proceeds to step 6.
5. If there are two or more matches, the voice guide will say “More than one match was found, would you like to play <album title>?” If you say “Yes,” the system proceeds to step 6. If you say “No,” the next matching album is uttered by the system.

NOTE

- If you say “No” to three or all album titles uttered by the system, the voice guide will say “Album not found, please try again” and the system returns to step 2.

6. After the voice guide says “Playing <album title>,” the system creates a playlist index for the album title.

NOTE

- If the confirmation function is active, the voice guide confirms if the album title is correct. If the album title is correct, say “Yes”. If not, say “No”. After the voice guide says “Album not found, please try again,” the system returns to step 2.

7. The system exits the voice recognition mode and starts playback.

To search by playlist

E00757600011

1. Say “Play” on the main menu.

For pleasant driving

NOTE

- The Bluetooth® 2.0 interface starts recognizing the connected device.
If the connected device cannot be recognized or a connection error occurs, the Bluetooth® 2.0 interface starts an appropriate voice guide. Follow the voice guide.

2. After the voice guide says “Would you like to play by Artist, Album, Playlist or Genre?,” say “Playlist”.

NOTE

- If you say “Playlist <playlist>,” you can skip step 3.
If the device has no playlist, the voice guide will say “There are no playlists stored on device” and the system returns to step 2.

3. After the voice guide says “What Playlist would you like to play?,” say the playlist name.
4. If there is only one match, the system proceeds to step 6.
5. If there are two or more matches, the voice guide will say “More than one match was found, would you like to play <playlist>?” If you say “Yes,” the system proceeds to step 6. If you say “No,” the next matching playlist name is uttered by the system.

NOTE

- If you say “No” to three or all playlist names uttered by the system, the voice guide will say “Playlist not found, please try again” and the system returns to step 2.

6. After the voice guide says “Playing <playlist>,” the system creates an index for the playlist.

NOTE

- If the confirmation function is active, the voice guide confirms if the playlist name is correct. If the playlist name is correct, say “Yes”. If not, say “No”. After the voice guide says “Playlist not found, please try again,” the system returns to step 2. Refer to “Confirmation function setting” on page 5-74.

7. The system exits the voice recognition mode and starts playback.

To search by genre

E00757700012

1. Say “Play” on the main menu.

NOTE

- The Bluetooth® 2.0 interface starts recognizing the connected device.
If the connected device cannot be recognized or a connection error occurs, the Bluetooth® 2.0 interface starts an appropriate voice guide. Follow the voice guide.

2. After the voice guide says “Would you like to play by Artist, Album, Playlist or Genre?,” say “Genre”.

NOTE

- If you say “Genre <type>,” you can skip step 3.

3. After the voice guide says “What Genre would you like to play?,” say the music type.
4. If there is only one match, the system proceeds to step 6.
5. If there are two or more matches, the voice guide will say “More than one match was found, would you like to play <genre>?” If you say “Yes,” the system proceeds to step 6. If you say “No,” the next matching genre is uttered by the system.

NOTE

- If you say “No” to three or all genres uttered by the system, the voice guide will say “Genre not found, please try again” and the system returns to step 2.

6. After the voice guide says “Playing <genre>,” the system creates an index for the genre.

NOTE

- If the confirmation function is active, the voice guide confirms if the genre is correct. If the genre is correct, say “Yes”. If not, say “No”. After the voice guide says “Genre not found, please try again,” the system returns to step 2. Refer to “Confirmation function setting” on page 5-74.

7. The system exits the voice recognition mode and starts playback.

For pleasant driving

USB control panel and display

E00758100143

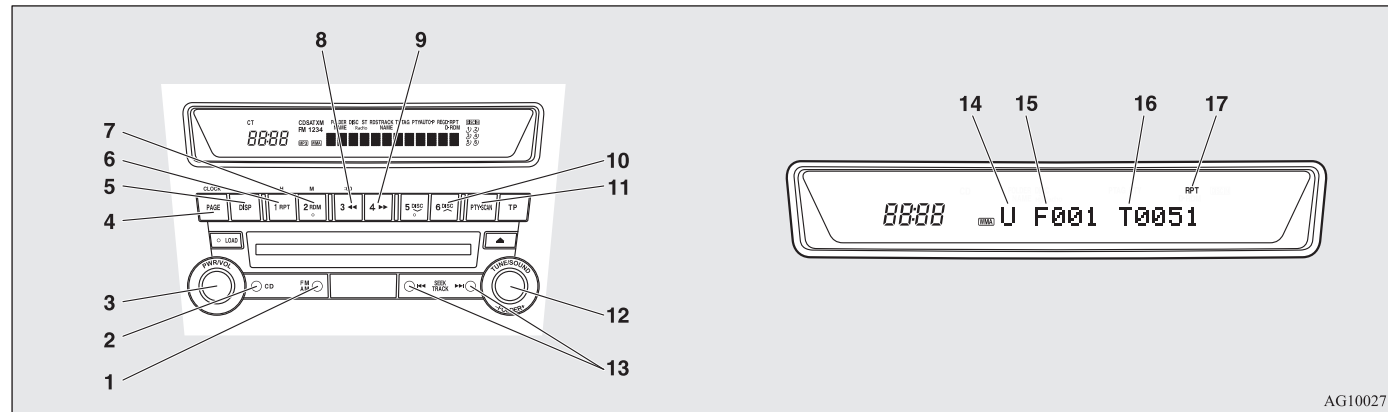

AG1002717

- 1- AM/FM button
- 2- CD (Mode change) button
- 3- PWR (On-Off) button
- 4- PAGE (Title scroll) button
- 5- DISP (Title display) button
- 6- RPT (Repeat) button
- 7- RDM (Random) button
- 8- ◀◀ (Fast-reverse) button
- 9- ▶▶ (Fast-forward) button

- 10- DISC UP button
- 11- SCAN button
- 12- FOLDER switch
- 13- TRACK (Track up/down) button
- 14- U (USB) indicator
- 15- FOLDER indicator
- 16- TRACK indicator
- 17- RPT/D-RPT/RDM/D-RDM/SCAN/F-SCAN indicator

For pleasant driving

To play from a USB memory device

E00762500223

1. Press the PWR button (3) to turn on the audio system. The system turns on in the last mode used.
2. Connect your USB memory device to the USB input terminal. Refer to "How to connect a USB memory device" on page 5-88.
3. Press the CD button (2) several times to switch to the USB mode. The input mode changes as follows every time the CD button is pressed.

CD mode → USB mode → Bluetooth® mode*

NOTE

- If your vehicle is equipped with audio/video input RCA terminals, pressing and holding the CD button for 2 seconds or more switches the system to the AUX mode.

4. Once the device is selected, playback starts and "U" appears on the display.

NOTE

- Depending on the condition of your USB device, it may take a longer time before the playback starts.

5. To stop the playback, press the AM/FM button (1) or CD button (2) to switch to a different mode.

NOTE

- To adjust the volume and tone, refer to "To adjust the volume" on pages 5-18, 5-32 and "To adjust the tone" on pages 5-18, 5-32.

Supported compressed music files

E00758300334

This audio can play MP3, WMA, AAC and WAV files recorded in a USB memory device. This audio supports up to 65,535 files in 700 folders on 8 levels.

Folder selection order/file playback order (example)

The folder and file hierarchy in the USB memory device is shown below.

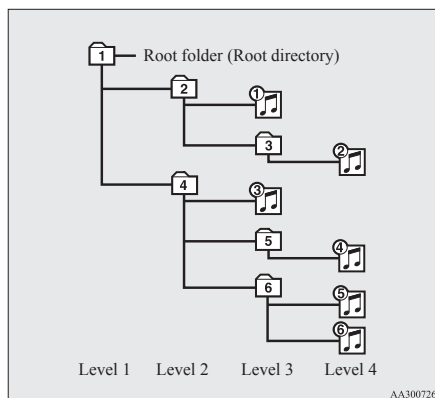

Folder selection

In the order



File selection

In the order



NOTE

- If a file protected by copyrights is played, the file will be skipped.

To fast-forward/reverse the track

E00758400016

To fast-forward/reverse the current track, press the ►► button (9) or ◀◀ button (8).

Fast-forward

To fast-forward the current track, press the ►► button (9). While the button is pressed, the track will be fast-forwarded.

Fast-reverse

To fast-reverse the current track, press the ◀◀ button (8). While the button is pressed, the track will be fast-reversed.

To select a file

E00758500017

Press the TRACK button (13) to select the desired file number.

Press ►►1 : The file number increases by one.

Press 1◀◀ : The file number decreases by one.

Press ►►1 for a long period (approx. 2 seconds or more) : The file number increases continuously while the button is pressed.

Press 1◀◀ for a long period (approx. 2 seconds or more) : The file number decreases continuously while the button is pressed.

If the ◀ side of the button is pressed once after a few seconds, playback returns to the start of that track.

NOTE

- Every time the TRACK button (13) is pressed, the file number in the display changes.

To find a track

E00758600281

You can select a folder to find a desired track.

1. Turn the FOLDER switch (12) to show the desired folder in the display.

NOTE

- If no operation is performed for 10 seconds or more or other button is operated after the FOLDER switch has been turned, the selected track becomes unselected and the display returns to the playback display.

2. Press the FOLDER switch (12) to select the folder.

NOTE

- When the DISC UP button (10) is pressed, the track find mode will be cancelled.

3. Turn the FOLDER switch (12) to show the desired track in the display.

NOTE

- When the DISC UP button (10) is pressed, the selection is cancelled and returned to the previous step.

- If no operation is performed for 5 seconds or more after the FOLDER switch (12) is turned, the displayed track is played.

4. Press the FOLDER switch (12) to select the file.

To play the same file repeatedly

E00758700019

Press the RPT button (6) to show “RPT” in the display. To cancel this mode, press the button again.

To play the files in the same folder repeatedly

E00758800010

Press and hold the RPT button (6) until you hear a beep to show “D-RPT” in the display. All tracks in the current folder are played repeatedly. To exit this mode, press the button again.

To play a folder in random order

E00758900011

Press the RDM button (7) to show “RDM” in the display. The audio randomly selects tracks from the current folder and plays the selected tracks. To exit this mode, press the button again.

To play all folders in random order

E00759000019

Press and hold the RDM button (7) until you hear a beep to show “D-RDM” in the display. The audio randomly selects tracks from all folders and plays the selected tracks. To exit this mode, press the button again.

To find the start of each track in a folder for playback (vehicles without Bluetooth® 2.0 interface)

E00759100137

Press the SCAN button (11). “SCAN” is shown in the display and the tracks in the current folder are played for several seconds from the beginning.

For pleasant driving

The file number will blink while the scan mode is selected.
To exit this mode, press the button again.

NOTE

- Once all tracks in the folder have been cued playback will restart from the beginning of the track that was playing when cueing started.

To find the start of each track in all folders for playback (vehicles with Bluetooth® 2.0 interface)

E00765800041

Press the SCAN button (11). “SCAN” is shown in the display and all tracks in all folders are played for several seconds from the beginning. The file number will blink while the scan mode is selected.

To exit this mode, press the button again.

To find the start of first tracks in all folders for playback

E00759200125

Press and hold the SCAN button (11) until you hear a beep to show “F-SCAN” in the display. The first tracks in all folders are played for several seconds from the beginning. Playback starts from the folder next to the one currently playing. The folder number will blink while the scan mode is selected. To exit this mode, press the button again.

NOTE

- Once the cueing playback ends, playback will start from the track at the beginning of the folder next to the one that was playing when the cueing started.

For pleasant driving

To switch the display

E00759300012

You can display titles with tag information.

Folder title

The display changes as follows every time the DISP button (5) is pressed during playback.

Folder title → File title → Normal display

Tag information

1. Press and hold the DISP button (5) until you hear a beep to show “TAG” in the display.
2. The display changes as follows every time the DISP button (5) is pressed briefly.
Album title → Track title → Artist name → Genre (vehicles with Bluetooth® 2.0 interface) → Normal display

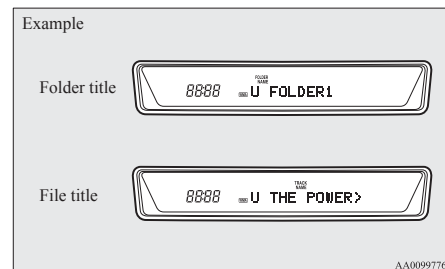

NOTE

- Press and hold the DISP button (5) again until you hear a beep, and the tag information display returns to the folder title display.

- Up to 10 characters are shown in the display at once. If the title is cut off in the middle, press the PAGE button (4). The next characters are displayed every time this button is pressed.
- If no title is stored, “NO TITLE” is shown in the display.
- Characters that cannot be displayed are substituted by “•”.

To play USB memory device tracks via voice operation (vehicles with Bluetooth® 2.0 interface)

E00759400097

Desired tracks can be selected and played from your USB memory device by “Artist”, “Album”, “Playlist” and “Genre” using voice commands.

For information concerning the voice recognition function or speaker registration function, refer to “Bluetooth® 2.0 interface” on page 5-72.

The playback sequence of tracks is the same as when an iPod is connected. Refer to the “To play iPod tracks via voice operation” on page 5-50.

Preparation for voice operation

To use the voice operation, press the SPEECH button (1) first.

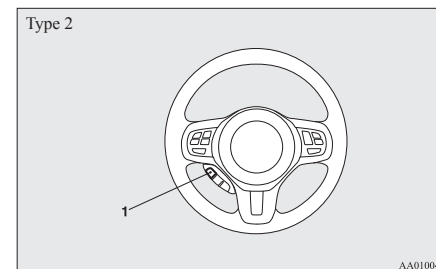
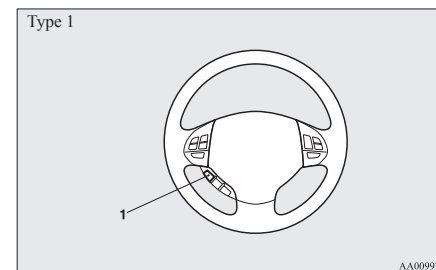

To play tracks from a Bluetooth® device (vehicles with Bluetooth® 2.0 interface)

E00759700175

You can wirelessly connect a digital audio player or cellular phone supporting Bluetooth® to listen to the tracks on the connected device.

Refer to “Bluetooth® 2.0 interface” for the connecting method, etc. on page 5-72.

The following explains the basic playback method.

NOTE

- According to the connected device, it is not to operate correctly or the limitation might be provided in available function.
- The protected file by copyright might not be able to start playback.
- It is recommended to adjust the equalizer of the connected device is flat.
- The voice operation is not available to access music files on the connected Bluetooth® device.

For pleasant driving

For pleasant driving

Bluetooth® device control panel and display

E00762600110

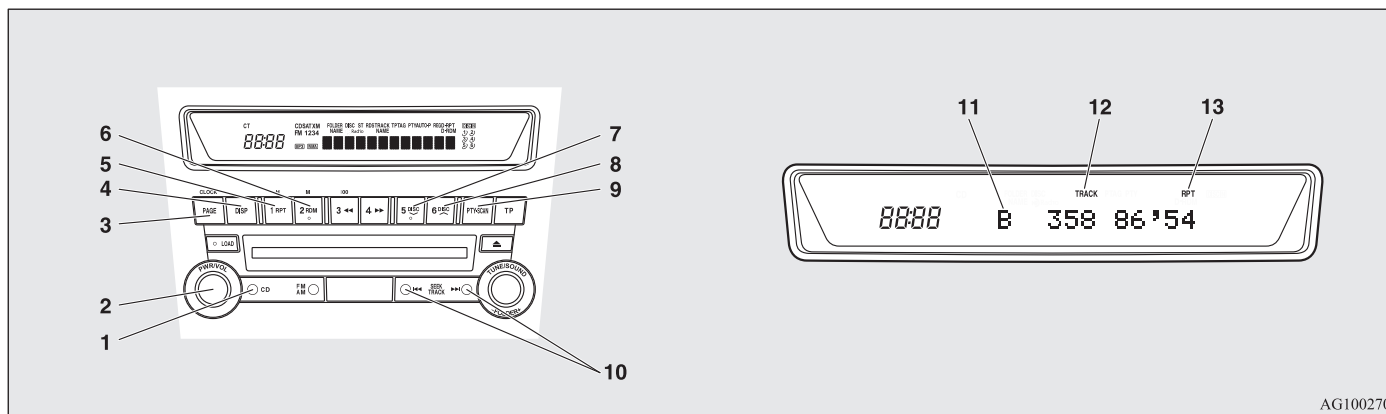

AG1002704

5

- 1- CD (Mode change) button
- 2- PWR (On-Off) button
- 3- PAGE (Title scroll) button
- 4- DISP (Title display) button
- 5- RPT (Repeat) button
- 6- RDM (Random) button
- 7- DISC DOWN (Pause/Stop) button

- 8- DISC UP (Play) button
- 9- SCAN button
- 10- TRACK (Track up/down) button
- 11- B (Bluetooth®) indicator
- 12- TRACK indicator
- 13- RPT/RDM/SCAN indicator

To listen to tracks from a device connected via Bluetooth®

E00762700111

1. Press the PWR button (2) to turn on the audio system. The system turns on in the last mode used.
2. Press the CD button (1) several times to switch to the B (Bluetooth®) mode. The input mode changes as follows every time the CD button is pressed.
CD mode → USB (iPod) mode → Bluetooth® mode

NOTE

- For vehicles equipped with audio/video input RCA terminals, pressing and holding the CD button for 2 seconds or more switches the system to the AUX mode.
- 3. Connect your Bluetooth® device. Refer to “Connecting the Bluetooth® 2.0 interface and Bluetooth® device” on page 5-76.
- 4. Playback starts automatically.

NOTE

- Depending on the connected device, the playback may not start automatically.
In this case, operate the connected device to start the playback.

To stop the playback (if supported by the device)

E00762800024

- To stop the playback, press the DISC DOWN button (7).
To restart the playback, press the DISC UP button (8).

To pause the playback (if supported by the device)

E00762900025

- To pause the playback, press the DISC DOWN button (7).
To restart the playback, press the DISC UP button (8).

To select a track (if supported by the device)

E00763000023

- Press the TRACK button (10) to select the desired track number.

Press ►► : The track number increases by one.

Press ◀◀ : The track number decreases by one.

Press ►► for a long period (approx. 2 seconds or more) : The track number increases continuously while the button is pressed.

Press ◀◀ for a long period (approx. 2 seconds or more) : The track number decreases continuously while the button is pressed.

If the ◀◀ side of the button is pressed once while a track is playing, playback returns to the start of that track.

NOTE

- Every time the track selection button is pressed, the track number in the display changes.

To play the same track repeatedly (if supported by the device)

E00763100024

- Press the RPT button (5) during playback to show “RPT” in the display.

For pleasant driving

To exit this mode, press the button again.

To play tracks in random order (if supported by the device)

E00763200025

- Press the RDM button (6) to show “RDM” in the display.
The system randomly selects and plays tracks from all tracks in the Bluetooth® device.
To exit this mode, press the button again.

To find the start of each track for playback (if supported by the device)

E00763300097

- Press the SCAN button (9). “SCAN” is shown in the display and all tracks in the Bluetooth® device are played for several seconds from the beginning.
To exit this mode, press the button again.

To switch the display (if supported by the device)

E00763400027

The system can display tag information.

1. Press and hold the DISP button (4) until you hear a beep to show “TAG” in the display.
2. The display changes as follows every time the DISP button (4) is pressed briefly:
Album title → Title name → Artist name → Genre → Normal display

5

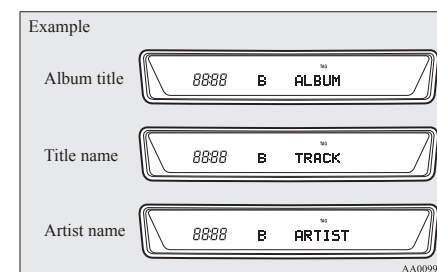

For pleasant driving

NOTE

- Press and hold the DISP button (4) again until you hear a beep, and the tag information disappears.
- Up to 10 characters are shown in the display at once. If the title is cut off in the middle, press the PAGE button (3). The next characters are displayed every time this button is pressed.
- If no title is stored, “NO TITLE” is shown in the display.
- Characters that cannot be displayed are substituted by “•”.

To use the external audio input function*

E00732200784

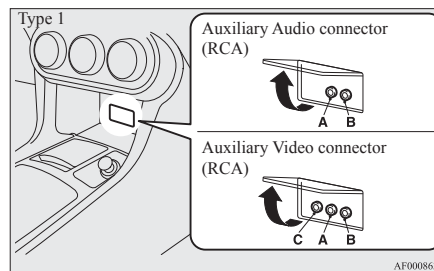

AF0008634

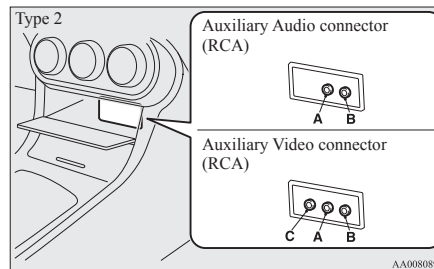

AA0008097

Auxiliary Audio connector (RCA)*

- A- Left audio input connector (white)
- B- Right audio input connector (red)

Auxiliary Video connector (RCA)*

- A- Left audio input connector (white)
- B- Right audio input connector (red)
- C- Video input connector (yellow)

You can listen to commercially available audio equipment, such as a portable audio system, from your vehicle's speakers, by connecting the audio equipment to the audio input connectors, which are external input connectors (pin jacks).

NOTE

- On vehicles equipped with the MITSUBISHI Multi-Communication System (MMCS), refer to the separate owner's manual of the MITSUBISHI Multi-Communication System.

To activate the external audio input mode

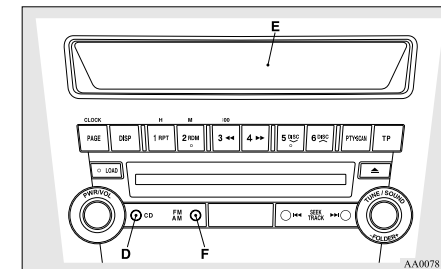

AA0078164

1. Use a commercially available audio cable to connect the audio equipment to the external audio input connector.
2. Press the CD button (D) for more than 2 seconds.
The display (E) will show “AUX” and then the external audio input mode will be activated.

- To deactivate the external audio input mode, press the AM/FM button (F) or the CD button (D) to switch to another mode.

CAUTION

- **Do not operate the connected audio equipment while driving. This could distract you and an accident might occur.**

NOTE

- The connected audio equipment cannot be operated with the vehicle's audio system.
- Depending on the connected audio equipment, it may produce noise from the speakers.
- Use the connected audio equipment's own power source, such as its battery. Noise may be produced from the speakers if the connected audio equipment is used while charging it using the accessory socket of the vehicle.
- Do not activate the external audio input mode when no audio equipment is connected. Otherwise, noise may be produced from the speakers.
- Connect audio equipment when the external audio input mode is deactivated or lower the vehicle's speaker volume before connecting it. Noise may be produced from the speakers if audio equipment is connected after the external audio input mode is activated.
- For information on how to connect and operate the audio equipment, refer to the owner's manual for the equipment.

Steering wheel audio remote control switches*

E00710000782

The remote control switch is located on the left side of the steering wheel.

It can be used when the ignition switch is in the "ON" or "ACC" positions.

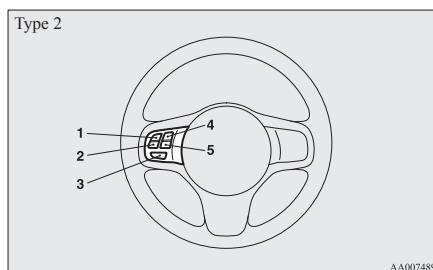
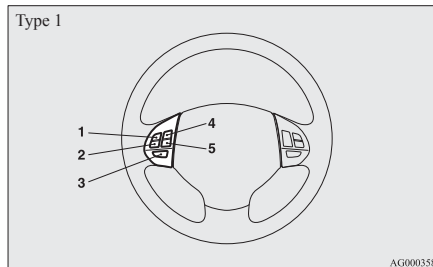

- 1- Volume up button
- 2- Volume down button
- 3- Power switch/Mode selector button
- 4- Seek up/Track up/File up/Fast-forward button
- 5- Seek down/Track down/File down/Fast-reverse button

For pleasant driving

NOTE

- When operating the steering wheel audio remote control switches, do not operate more than one at the same time.

Turning on the power

Press the power switch (3) to turn on the power. When you turn the power on, the mode that was selected when the power was last turned off appears. To turn off the power, press and hold down the power switch (3) for about 2 seconds until you hear a beep.

Volume adjustment

Volume up button - 1

While the button is pressed, the volume continues to increase.

Volume down button - 2

While the button is pressed, the volume continues to decrease.

Mode selection

Press the mode selector button (3) to select the desired mode.

The mode changes in the following order.

AM → FM → CD → USB or iPod* → Bluetooth®* → AM

To listen to the radio

Press the mode selector button (3) to select AM or FM mode.

For pleasant driving

Automatic tuning

Seek up button - 4/Seek down button - 5

After pressing these buttons, the reception of the selected station will begin.

To listen to a CD

Press the mode selector button (3) and select CD mode.

To fast-forward/reverse the disc (music CDs only)

To fast-forward/reverse the disc, press the fast-forward button (4) or the fast-reverse button (5).

Fast-forward

You can fast-forward the disc by holding down the fast-forward button (4). While the button is kept pressed, the disc will be fast-forwarded.

Fast-reverse

You can fast-reverse the disc by holding down the fast-reverse button (5). While the button is kept pressed, the disc will be fast-reversed.

NOTE

- In the case of an MP3 CD, you can fast-forward and fast-reverse tracks in the same folder.

To select a desired track

You can select your desired track by using the track up button (4) or the track down button (5).

NOTE

- Pressing the track down button (5) once during the song will cause the system to restart playing from the beginning of the song.

To listen to an iPod

Press the mode selector button (3) and select iPod mode.

To select a desired track

Track up button - 4

Press the button repeatedly until the desired track number appears on the display.

NOTE

- The track number increases continuously while the button is pressed.

Track down button - 5

Press the button repeatedly until the desired track number appears on the display.

NOTE

- The track number decreases continuously while the button is pressed.

To listen to a USB memory device

Press the mode selector button (3) and select USB mode.

To select a desired file

File up button - 4

Press the button repeatedly until the desired track number appears on the display.

NOTE

- The track number increases continuously while the button is pressed.

File down button - 5

Press the button repeatedly until the desired track number appears on the display.

NOTE

- The track number decreases continuously while the button is pressed.

Error codes

E00710101298

Vehicles with LW/MW/FM digital tuning radio with CD player/CD changer



AG1000159

If an error code (1) appears in the display, take action in accordance with the table below.

For pleasant driving

Error display	Problem	Item	Repair
NO DISC	No disc inserted	Disc is not in CD player.	Insert disc.
ERROR 01	Focus error	Disc is not loaded correctly, or condensation on disc.	Insert disc with label facing up. Remove moisture from disc.
ERROR 02	Disc error	Disc is dirty, scratched, or deformed; or excessive vehicle vibration.	Clean or replace disc. Retry when vibrations stop.
ERROR 03	Mechanism error	Loading or eject error. Pick-up is out of position.	Eject disc and reload. If disc will not eject, have the equipment inspected.
ERROR HOT	Inside of audio system is hot.	Internal protection against high temperatures.	Allow radio to cool by waiting about 30 minutes.
ERROR	Communication or power supply error	Communication error between external device and audio equipment. Power supply error of external device.	Consult a MITSUBISHI MOTORS Authorized Service Point.

Error codes (iPod)

E00763500099

Vehicles with Link System

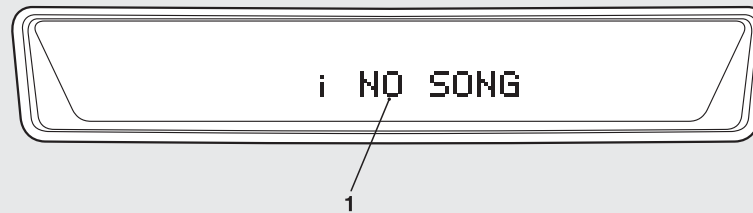

AA1007642

If an error code (1) appears in the display, take action in accordance with the table below.

Error display	Item	Repair
NO SONG	There are no playable music files.	Record music files in the iPod.
VER ERROR (Blink)	The iPod or its software cannot be recognized.	Connect a supported iPod.
USB BUS PWR (Blink)	An overcurrent or other power-supply error has occurred.	Remove the iPod. Have the vehicle inspected at a MITSUBISHI MOTORS Authorized Service Point.
CONNECT RETRY (Blink)	If the iPod indicator illuminates, the iPod cannot be authenticated.	Reconnect the iPod.
	If the iPod indicator goes out, it shows the USB communication error.	Reconnect the iPod correctly. If this error is displayed again, have the vehicle inspected at a MITSUBISHI MOTORS Authorized Service Point.

For pleasant driving

Error codes (USB memory device)

E00763600090

Vehicles with Link System



AA1007655

5

If an error code (1) appears in the display, take action in accordance with the table below.

For pleasant driving

Error display	Item	Repair
U NO SONG	There are no playable music files.	Record music files in the format supported by the USB memory device.
U FILE ERROR (Blink)	The file cannot be played.	The file is protected by copyrights, etc. An error is displayed for several seconds, and then the next playable file is played automatically.
UNSUPPORTED DEVICE (Blink)	The USB memory device cannot be recognized.	Remove the USB memory device.
UNSUPPORTED FORMAT (Blink)	The USB memory device format cannot be recognized.	Remove the USB memory device.
USB BUS PWR (Blink)	An overcurrent or other power-supply error has occurred.	Remove the USB memory device. Have the vehicle inspected at a MITSUBISHI MOTORS Authorized Service Point.
U LSI ERROR (Blink)	Internal device errors	Have the vehicle inspected at a MITSUBISHI MOTORS Authorized Service Point.
U CONNECT RETRY (Blink)	USB communication error	Reconnect the USB memory device correctly. If this error is displayed again, have the vehicle inspected at a MITSUBISHI MOTORS Authorized Service Point.

For pleasant driving

Handling of compact discs

E00723000236

- Use only the type of compact discs that have the mark shown in the illustration below. (Playback of CD-R or CD-RW discs may cause problems.)



5

- The use of special shaped, damaged compact discs (like cracked discs) or low-quality compact discs (like warped discs or burrs on the discs) such as those shown will damage the CD player.

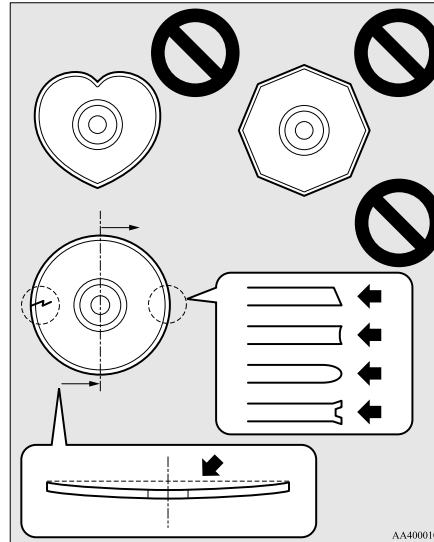

- In the following circumstances, moisture can form on discs and inside the audio system, preventing normal operation.
 - When there is high humidity (for example, when it is raining).
 - When the temperature suddenly rises, such as right after the heater is turned on in cold weather.

In this case, wait until the moisture has had time to dry out.

- When the CD player is subjected to violent vibrations, such as during off-road driving, the tracking may not work.

- When storing compact discs, always store them in their separate cases. Never place compact discs in direct sunlight, or in any place where the temperature or humidity is high.
- Never touch the flat surface of the disc without a label. This will damage the disc surface and could affect the sound quality. When handling a compact disc, always hold it by the outer edge and the centre hole.
- To clean a disc, use a soft, clean, dry cloth. Wipe directly from the centre hole towards the outer edge. Do not wipe in a circle. Never use any chemicals such as benzine, paint thinner, a disc spray cleaner, or an anti-static agent on the disc.

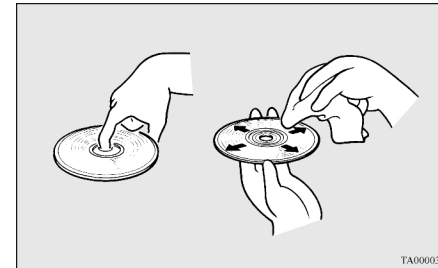

- Do not use a ball point pen, felt pen, pencil, etc. to write on the label surface of the disc.
- Do not put additional labels (A) or stickers (B) on compact discs. Also, do not use any compact disc on which a label or sticker has started to peel off or any compact disc that has stickiness or other contamination left by a peeled-off label or sticker. If you use such a compact disc, the CD player may stop work-

ing properly and you may not be able to eject the compact disc.

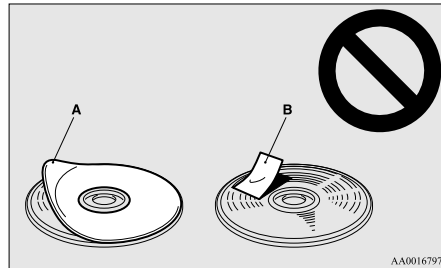

Notes on CD-Rs/RWs

E00725100055

- You may have trouble playing back some CD-R/RW discs recorded on CD recorders (CD-R/RW drives), either due to their recording characteristics or dirt, fingerprints, scratches, etc. on the disc surface.
- CD-R/RW discs are less resistant to high temperatures and high humidity than ordinary music CDs and can therefore be damaged and rendered unplayable if left inside your vehicle for a long time.
- Depending on the combination of the writing software, the CD recorder (CD-R/RW drive), and the disc used to create a CD-R/RW, the disc might not play successfully.
- This player cannot play the CD-R/RW discs if the session is not closed.
- This player cannot play CD-R/RW discs which contain other than CD-DA or MP3 data (Video CD, etc.).
- Be sure to observe the handling instructions for the CD-R/RW disc.

⚠ WARNING

- Operating the CD player in a manner other than specifically instructed herein may result in hazardous radiation exposure. Do not remove the cover and attempt to repair the CD player by yourself. There are no user serviceable parts inside. If the CD player is not working correctly, it is recommended that you have it inspected.

For pleasant driving

Antenna

E00710500615

To remove

Turn the pole (A) anticlockwise.

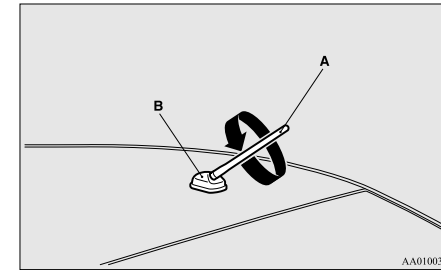

To install

Screw the pole (A) clockwise into the base (B) until it is securely retained.

NOTE

- Be sure to remove the roof antenna in the following cases:
 - When using an automatic car wash.
 - When placing a car cover over the vehicle.
 - When driving into a structure that has a low ceiling.

5

For pleasant driving

Digital clock*

E00711800484

Automatic mode and manual mode are available for digital clock adjustment.

Select the automatic mode or the manual mode by performing the following operations:

1. Press the PWR switch (A) to turn ON the audio system.

2. Enter the function setup mode by pressing the TUNE switch (B) for 2 seconds or longer.

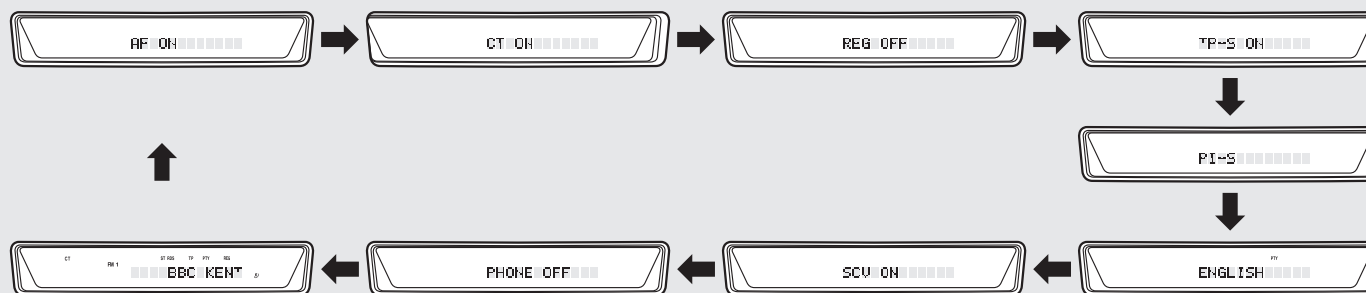
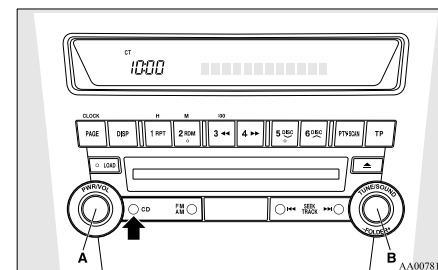
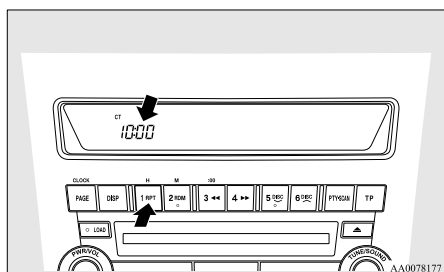

5

3. Press the TUNE switch (B) repeatedly to select the CT (Clock Time) mode.
The order is: AF → CT → REG → TP-S → PI-S → Language of PTY display → SCV → PHONE → Function setup mode OFF. (Refer to "Function setup mode" on pages 5-25, 5-39.)

NOTE

- Although "PHONE" appears on the display, the PHONE function is inoperative.

4. Turn the TUNE switch (B) left and right and select either ON or OFF.

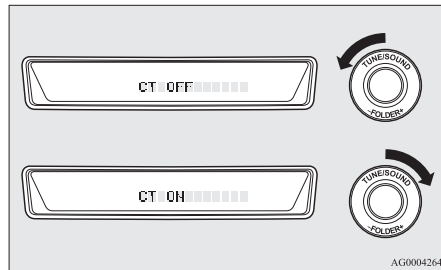

CT ON- Automatic mode
CT OFF- Manual mode

NOTE

- After selecting a mode, you can leave the function setup mode by taking either of the following steps:
 - Press the TUNE switch (B) for at least 2 seconds.
 - Make no entry for 10 seconds.

Automatic mode

The automatic adjustment mode can set the local time automatically by using the signal from local RDS stations. In this mode, CT (A) is shown in the display. Refer to “Radio data system (RDS)” on pages 5-22, 5-36.

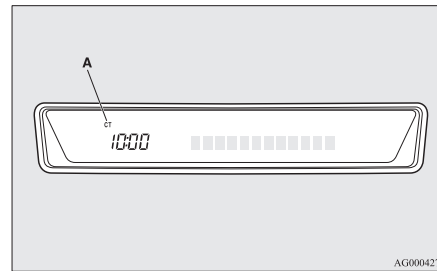

Manual mode

The manual mode is also available in case the automatic mode shows the incorrect time when the adjacent local RDS stations are located in a different time zone. Refer to “Radio data system (RDS)” on pages 5-22, 5-36.

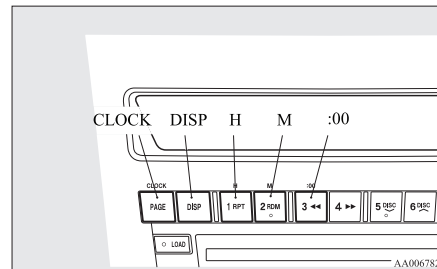

OG4E12E1

For pleasant driving

Set the time by pressing the various buttons as described below.

- Keep the CLOCK button pressed until the time display flashes.
- Press the appropriate buttons to adjust the time.

“H” button - To adjust the hour

“M” button - To adjust the minutes

“:00” button - To reset the minutes to zero

10:00 - 10:29.....Changes to 10:00

10:30 - 10:59.....Changes to 11:00

- Once the time is set, press the “DISP” button, and the time display will stop flashing. When a time adjustment has been made, the flashing stops automatically.

NOTE

- If the battery cables are disconnected during repairs or for any other reason, reset the clock to the correct time after they are reconnected.
- The digital clock does not have a second display. When the “minute” display is adjusted and reset to zero, the clock begins at zero seconds for the selected minute.

For pleasant driving

Link System*

E00764500012

The Link System takes overall control of the device connected via the USB input terminal or the Bluetooth® 2.0 interface allowing the connected devices to be operated by using the switches in the vehicle or voice commands. See the following section for details on how to operate.

Refer to “Bluetooth® 2.0 interface” on page 5-72.
Refer to “USB input terminal” on page 5-88.
Refer to “To play tracks from USB device” on page 5-47.
Refer to “To play tracks from a Bluetooth® device” on page 5-57.
Refer to “To use the external audio input function” on page 5-60.

Bluetooth® is a registered trademark of BLUETOOTH SIG, INC.

5

Link System End User Licence Agreement

E00764600013

You have acquired a device that includes software licensed by MITSUBISHI MOTORS CORPORATION from JOHNSON CONTROLS Inc (the automotive experience business unit), and their subsequent 3rd party suppliers. For a complete list of these 3rd party products and their end user licence agreements, please go to the following website.
<http://www.jcibluconnect.com/faq/fulldisclosure.pdf>

5-72

Bluetooth® 2.0 interface*

E00726000644

The Bluetooth® 2.0 interface allows for making/receiving hands-free calls in the vehicle using a Bluetooth® compatible cellular phone based on the wireless communication technology commonly known as Bluetooth®. It also allows the user to play music, saved in a Bluetooth® music player, from the vehicle's speakers.

The system is equipped with a voice recognition function, which allows you to make hands-free calls by simple switch operations and voice command operations using a defined voice tree.

The Bluetooth® 2.0 interface can be used when the ignition switch is in the “ON” or “ACC” position.

Before you can use the Bluetooth® 2.0 interface, you must pair the Bluetooth® device and Bluetooth® 2.0 interface. Refer to “Connecting the Bluetooth® 2.0 interface and Bluetooth® device” on page 5-76.

Bluetooth® is a registered trademark of BLUETOOTH SIG, INC.

WARNING

- Although the Bluetooth® 2.0 interface allows you to make hands-free calls, if you choose to use the cellular phone while driving, you must not allow yourself to be distracted from the safe operation of your vehicle. Anything, including cellular phone usage, that distracts you from the safe operation of your vehicle increases your risk of an accident.

OG4E12E1

WARNING

- Refer to and comply with all state and local laws in your area regarding cellular phone usage while driving.

NOTE

- If the ignition switch is left in the “ACC” position, the accessory power will automatically turn off after a certain period of time and you will no longer be able to use the Bluetooth® 2.0 interface. The accessory power comes on again if the ignition switch is turned from the “ACC” position. Refer to “ACC power auto-cutout function” on page 4-13.
- The Bluetooth® 2.0 interface cannot be used if the Bluetooth® device has a flat battery or the device power is turned off.
- Hands-free calls will not be possible if your phone does not have service available.
- If you place the Bluetooth® device in the luggage compartment, you may not be able to use the Bluetooth® 2.0 interface.
- Some Bluetooth® devices are not compatible with the Bluetooth® 2.0 interface.
- For details on the Bluetooth® 2.0 interface, you can see them by accessing the MITSUBISHI MOTORS website. Please read and agree on the “Warning about Links to the Web Sites of Other Companies” because it connects to other than MITSUBISHI MOTORS website.
<http://www.mitsubishi-motors.com/en/products/index.html>

Steering control switch → p. 5-73

Voice recognition function → p. 5-74
 Useful voice commands → p. 5-74
 Speaker enrollment function → p. 5-75
 Connecting the Bluetooth® 2.0 interface and Bluetooth® device → p. 5-76
 Operating a music player connected via Bluetooth® → p. 5-79
 How to make or receive hands-free calls → p. 5-79
 Phone book function → p. 5-81

Steering control switch

E00727200151

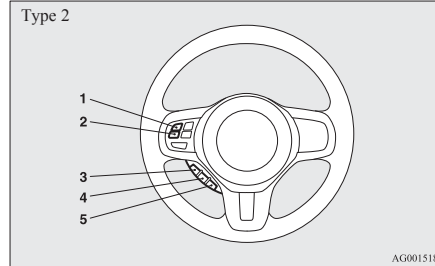
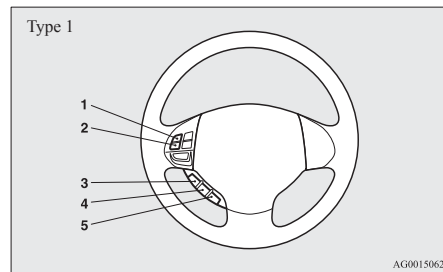

- 1- Volume up button
- 2- Volume down button
- 3- SPEECH button
- 4- PICK-UP button
- 5- HANG-UP button

Volume up button

Press this button to increase the volume.

Volume down button

Press this button to decrease the volume.

SPEECH button

- Press this button to change to voice recognition mode.
While the system is in voice recognition mode, "Listening" will appear on the audio display.
- If you press the button briefly while in voice recognition mode, it will interrupt prompting and allow voice command input.
Pressing the button longer will deactivate the voice recognition mode.
- Pressing this button briefly during a call will enable voice recognition and allow voice command input.

For pleasant driving

PICK-UP button

- Press this button when an incoming call is received to answer the telephone.
- When another call is received during a call, press this button to put the first caller on hold and talk to the new caller.
 - In such circumstances, you can press the button briefly to switch between callers. You will switch to the first caller and the other caller will be put on hold.
 - To establish a three-way call in such situations, press the SPEECH button to enter voice recognition mode and then say "Join calls".

HANG-UP button

- Press this button when an incoming call is received to refuse the call.
- Press this button during a call to end the current call.
When another call is on hold, you will switch to that call.
- If this button is pressed in the voice recognition mode, the voice recognition mode will be deactivated.

NOTE

- When you press the SPEECH button to enter voice recognition mode with a cellular phone paired to the system, current information on the cellular phone, such as "remaining battery life," "signal strength" or "roaming," will be displayed on the audio display.*
*: Some cellular phones will not send this information to the Bluetooth® 2.0 interface.

For pleasant driving

- Call waiting and three-way calls can be used by the Bluetooth® 2.0 interface, only if it is possible to use those services with your cellular phone.

Voice recognition function

E00727300497

The Bluetooth® 2.0 interface is equipped with a voice recognition function.

Simply say voice commands and you can perform various operations and make or receive hands-free calls.

With the Bluetooth® 2.0 interface, voice recognition is possible for English, French, Spanish, Italian, German, Dutch, Portuguese and Russian. The factory setting is English.

NOTE

- If the voice command that you say differs from the predefined command or cannot be recognised due to ambient noise or some other reason, the Bluetooth® 2.0 interface will ask you for the voice command again up to 3 times.
- For best performance and further reduction of ambient noise, the vehicle windows should be closed while engaging the voice recognition function.
- Some voice commands have alternative commands.
- Depending on the selected language, some functions may not be available.

Selecting the Language

1. Press the SPEECH button.
2. Say "Setup".
3. Say "Language."

5-74

4. The voice guide will say "Select a language: English, French, Spanish, Italian, German, Dutch, Portuguese or Russian" Say the desired language. (Example: Say "English.")
 5. The voice guide will say "English (French, Spanish, Italian, German, Dutch, Portuguese or Russian) selected. Is this correct?" Say "Yes."
- Answer "No" to return to Step 4.

NOTE

- The voice guide will repeat the same message twice. The first message is in the current language, and the second message is in the selected language.
 - If many entries are registered in the vehicle phone book, changing the language will take longer.
 - Changing the language deletes the mobile phone book imported to the Bluetooth® 2.0 interface. If you wish to use it, you will have to import it again.
6. When the voice guide says "English (French, Spanish, Italian, German, Dutch, Portuguese or Russian) selected," the language change process will be completed and the system will return to the main menu.

Useful voice commands

E00760000019

Help function

E00760100010

The Bluetooth® 2.0 interface is equipped with a help function.

If you say "Help" when the system is waiting for a voice command input, the system will tell you a list of the commands that can be used under the circumstances.

Cancelling

E00760200011

There are two cancel functions.

If you are at the main menu, say "Cancel" to exit from the Bluetooth® 2.0 interface.

If you are anywhere else within the system, say "Cancel" to return to the main menu.

Confirmation function setting

E00760400013

The Bluetooth® 2.0 interface is equipped with a confirmation function.

With the confirmation function activated, you are given more opportunities than normal to confirm a command when making various settings to the Bluetooth® 2.0 interface. This allows you to decrease the possibility that a setting is accidentally changed. The confirmation function can be turned on or off by following the steps below.

1. Press the SPEECH button.
2. Say "Setup".
3. Say "Confirmation prompts".
4. The voice guide will say "Confirmation prompts are <on/off>. Would you like to turn confirmation prompts <off/on>". Answer "Yes" to change the setting or answer "No" to keep the current setting.
5. The voice guide will say "Confirmation prompts are <off/on>" and then the system will return to the main menu.

Security function

E00760500115

It is possible to use a password as a security function by setting a password of your choice for the Bluetooth® 2.0 interface.

When the security function is turned on, it is necessary to make a voice input of a 4-digit password in order to use all functions of the Bluetooth® 2.0 interface, except for reception.

OG4E12E1

Setting the password

Use the following procedure to turn on the security function by setting a password.

1. Press the SPEECH button.
2. Say "Setup".
3. Say "Password."
4. The voice guide will say "Password is disabled. Would you like to enable it?" Answer "Yes."

Answer "No" to cancel the setting of the password and return to the main menu.

5. The voice guide will say "Please say a 4-digit password. Remember this password. It will be required to use this system".

Say a 4-digit number which you want to set as a password.

6. For confirmation purposes, the voice guide will say "Password <4-digit password>. Is this correct?" Answer "Yes."

Answer "No" to return to the password input in Step 5.

7. When the registration of the password is completed, the voice guide will say "Password is enabled" and the system will return to the main menu.

NOTE

- Password will be required to access the system after the next ignition cycle.

- It is required for a little time after engine stop that the entered password is actually recorded in the system.

If the ignition switch is made to the "ON" or "ACC" position or the engine is started immediately after engine stop, there is a case when the entered password is not recorded in the system. At this time, please try to enter the password again.

Entering the password

If a password has been set and the security function is enabled, the voice guide will say "Hands-free system is locked. State the password to continue" when the SPEECH button is pressed to enter voice recognition mode. Say the 4-digit password number to enter the password.

If the entered password is wrong, the voice guide will say "<4-digit password>, Incorrect password. Please try again". Enter the correct password.

NOTE

- You can re-enter the password as many times as you want.
- If you have forgotten your password, say "Cancel" to quit the voice input mode and then check with a MITSUBISHI MOTORS Authorized Service Point.

Disabling the password

Use the following procedure to turn off the security function by disabling the password.

NOTE

- System must be unlocked to disable the password.

1. Press the SPEECH button.

For pleasant driving

2. Say "Setup".
3. Say "Password."
4. The voice guide will say "Password is enabled. Would you like to disable it?" Answer "Yes."

Answer "No" to cancel the disabling of the password and return to the main menu.

5. When the disabling of the password is completed, the voice guide will say "Password is disabled" and the system will return to the main menu.

Speaker enrollment function

E00727400209

The Bluetooth® 2.0 interface can use the speaker enrollment function to create a voice model for one person per language.

This makes it easier for the Bluetooth® 2.0 interface to recognise voice commands said by you.

You can turn a voice model registered with the speaker enrollment function on and off whenever you want.

Speaker enrollment

E00727500170

It takes about 2 to 3 minutes to complete the speaker enrollment process.

To ensure the best results, run through the process while in the driver's seat, in an environment that is as quiet as possible (when there is no rain or strong winds and the vehicle windows are closed). Please turn off your phone while in speaker enrollment to prevent interruption of the process.

Use the following procedure for speaker enrollment.

1. Stop your vehicle in a safe area, put the gearshift lever (M/T) in the "N" (Neutral) position, or the selector lever (CVT) or gearshift lever (Twin Clutch SST) in the "P" (PARK) position, and pull the parking brake lever.

For pleasant driving

NOTE

- Speaker enrollment is not possible unless the vehicle is parked. Make sure you park the vehicle in a safe area before attempting speaker enrollment.

2. Press the SPEECH button.

3. Say “Voice training”.

4. The voice guide will say “This operation must be performed in a quiet environment while the vehicle is stopped. See the owner’s manual for the list of required training phrases. Press and release the SPEECH button when you are ready to begin. Press the HANG-UP button to cancel at any time”. Press the SPEECH button to start the speaker enrollment process.

NOTE

- If you do not start the speaker enrollment process within 3 minutes of pressing the SPEECH button, the speaker enrollment function will time out. The voice guide will say “Speaker Enrollment has timed out”. The system will then beep and the voice recognition mode will be deactivated.

5. The voice guide will prompt for phrase 1. Repeat the corresponding phrase listed in table “Enrollment commands” on page 5-87. The system will register your voice and then move on to the registration of the next command. Continue the process until all phrases have been registered.

NOTE

- To repeat the most recent voice training command, press and release the SPEECH button.
- If you press the HANG-UP button anytime during the process, the system will beep and stop the speaker enrollment process.

6. When all enrollment commands have been read out, the voice guide will say “Speaker enrollment is complete”. The system will then end the speaker enrollment process and return to the main menu.

NOTE

- Completing the speaker enrollment process will turn on the voice model automatically.
- The commands “Help” and “Cancel” will not work in this mode.

Enabling and disabling the voice model and re-training

E00727600096

You can turn a voice model registered with the speaker enrollment function on and off whenever you want.

You can also retrain the system.

Use the following procedure to perform these actions.

1. Press the SPEECH button.
2. Say “Voice training”.
3. If you have completed a speaker enrollment process once already, the voice guide will say either “Enrollment is enabled. Would you like to disable or retrain?” or “Enrollment is disabled. Would you like to enable or retrain?”

4. When enrollment is “enabled”, the voice model is on; when enrollment is “disabled”, the voice model is off. Say the command that fits your needs.

Say “Retrain” to start the speaker enrollment process and recreate a new voice model. (Refer to “Speaker enrollment” on page 5-75.)

Connecting the Bluetooth® 2.0 interface and Bluetooth® device

E00760600275

Before you can make or receive hands-free calls or play music using the Bluetooth® 2.0 interface function, you must pair the Bluetooth® device and Bluetooth® 2.0 interface.

NOTE

- Pairing is required only when the device is used for the first time. Once the device has been paired with the Bluetooth® 2.0 interface, you only need to bring the device into the vehicle next time and the device will automatically connect to the Bluetooth® 2.0 interface (if supported by the device). The device must have Bluetooth® turned ON to connect.

Up to 7 Bluetooth® devices can be paired with the Bluetooth® 2.0 interface.

If multiple paired Bluetooth® devices are available in the vehicle, the cellular phone or music player most recently connected is automatically connected to the Bluetooth® 2.0 interface.

You can also change a Bluetooth® device to be connected.

To pair

To pair a Bluetooth® device with the Bluetooth® 2.0 interface, follow the steps below.

1. Stop your vehicle in a safe area, put the gearshift lever (M/T) in the “N” (Neutral) position, or the selector lever (CVT) or gearshift lever (Twin Clutch SST) in the “P” (PARK) position, and pull the parking brake lever.

NOTE

- You cannot pair Bluetooth® devices with the Bluetooth® 2.0 interface unless the vehicle is parked. Before pairing a Bluetooth® device with the Bluetooth® 2.0 interface, confirm that the vehicle is parked in a safe location.

2. Press the SPEECH button.
3. Say “Setup”.
4. Say “Pairing options.”
5. The voice guide will say “Select one of the following: pair, edit, delete, or list.” Say “Pair.”

NOTE

- If 7 devices have already been paired, the voice guide will say “Maximum devices paired” and then the system will end the pairing process. To register a new device, delete one device and then repeat the pairing process. (Refer to “Deleting a device” on page 5-77.)
6. The voice guide will say “Please say a 4-digit pairing code.” Say a 4-digit number. When the confirmation function is on, the system will confirm whether the number said is acceptable. Answer “Yes.”

Answer “No” to return to pairing code selection.

NOTE

- Some Bluetooth® devices require a specific pairing code. Please refer to the device manual for pairing code requirements.
- The pairing code entered here is only used for the Bluetooth® connection certification. It is any 4-digit number the user would like to select. Remember the pairing code as it needs to be keyed into the Bluetooth® device later in the pairing process. Depending on the connection settings of the Bluetooth® device, this code may have to be entered each time you connect the Bluetooth® device to the Bluetooth® 2.0 interface. For the default connection settings, refer to the instructions for the device.

7. The voice guide will say “Start pairing procedure on the device. See the device manual for instructions.” Enter in the Bluetooth® device the 4-digit number you have registered in Step 6.

NOTE

- According to the corresponding device to Bluetooth®, it might take a few minutes to pair the Bluetooth® device with the Bluetooth® 2.0 interface.

For pleasant driving

- If the Bluetooth® 2.0 interface cannot recognize the Bluetooth® device, the voice guide will say “Pairing has timed out” and the pairing process will be cancelled. Confirm that the device you are pairing supports Bluetooth®, and try pairing it again.
 - If you enter the wrong number, the voice guide will say “Pairing failed” and the pairing process will be cancelled. Confirm the number is right, and try pairing it again.
8. The voice guide will say “Please say the name of the device after the beep.” You can assign a desired name for the Bluetooth® device and register it as a device tag. Say the name you want to register after the beep.

NOTE

- When the confirmation function is on, after repeating the device tag you have said, the voice guide will ask “Is this correct?” Answer “Yes.” To change the device tag, answer “No” and then say the device tag again.
9. The voice guide will say “Pairing complete,” after which a beep will be played and the pairing process will end.

Selecting a device

E00760700074

If multiple paired Bluetooth® devices are available in the vehicle, the cellular phone or music player most recently connected is automatically connected to the Bluetooth® 2.0 interface.

For pleasant driving

You can connect to the other paired cellular phone or music player by following setting change procedures.

To select a cellular phone

1. Press the SPEECH button.
2. Say "Setup".
3. Say "Select phone."
4. After the voice guide says "Please say," the numbers of the cellular phones and device tags of corresponding cellular phones will be read out in order, starting with the cellular phone that has been most recently connected. Say the number of the cellular phone that you want to connect to.
When the confirmation function is on, the system will ask you again whether the phone that you want to connect to is correct. Answer "Yes" to continue and connect to the cellular phone.
Answer "No," and the voice guide will say "Please say."
Say the number of the phone that you want to connect to.

NOTE

- You can connect to a phone at any time by pressing the SPEECH button and saying the number, even before all of the paired numbers and device tags of corresponding cellular phones are read out by the system.
5. The selected phone will be connected to the Bluetooth® 2.0 interface. The voice guide will say "<device tag> selected" and then the system will return to the main menu.

To select a music player

1. Press the SPEECH button.

2. Say "Setup".
3. Say "Select music player."
4. After the voice guide says "Please say," the numbers of the music players and device tags of corresponding music players will be read out in order, starting with the music player that has been most recently connected. Say the number of the music player that you want to connect to.
When the confirmation function is on, the system will ask you again whether the music player that you want to connect to is correct. Answer "Yes" to continue and connect to the music player.
Answer "No," and the voice guide will say "Please say."
Say the number of the music player that you want to connect to.

NOTE

- You can connect to a music player at any time by pressing the SPEECH button and saying the number, even before all of the paired numbers and device tags of corresponding music players are read out by the system.

5. The selected music player will be connected to the Bluetooth® 2.0 interface. The voice guide will say "<device tag> selected" and then the system will return to the main menu.

Deleting a device

Use the following procedure to delete a paired Bluetooth® device from the Bluetooth® 2.0 interface.

1. Press the SPEECH button.
2. Say "Setup".
3. Say "Pairing options."

4. The voice guide will say "Select one of the following: pair, edit, delete, or list." Say "Delete."
5. After the voice guide says "Please say," the numbers of the devices and device tags of corresponding devices will be read out in order, starting with the device that has been most recently connected. After it completes reading all pairs, the voice guide will say "or all." Say the number of the device that you want to delete from the system.
If you want to delete all paired phones from the system, say "All."
6. For confirmation purposes, the voice guide will say "Deleting <device tag> <number>. Is this correct?" or "Deleting all devices. Is this correct?"
Answer "Yes" to delete the phone(s).
Answer "No" to return to Step 4.
7. The voice guide will say "Deleted," and then the system will end the device deletion process.

NOTE

- If the device deletion process fails for some reason, the voice guide will say "Delete failed" and then the system will cancel deleting the device.

To check a paired Bluetooth® device

E00760800017

You can check a paired Bluetooth® device by following the steps below.

1. Press the SPEECH button.
2. Say "Setup".
3. Say "Pairing options."
4. The voice guide will say "Select one of the following: pair, edit, delete, or list." Say "List."

- The voice guide will read out device tags of corresponding devices in order, starting with the Bluetooth® device that has been connected most recently.
- After the device tags of all paired Bluetooth® devices have been read, the system will say “End of list, would you like to start from the beginning?”
To hear the list again from the beginning, answer “Yes.”
When you are done, answer “No” to return to the main menu.

NOTE

- If you press and release the SPEECH button and say “Continue” or “Previous” while the list is being read, the system will advance or rewind the list.
Say “Continue” to proceed to the device with the next highest number or “Previous” to return to the phone with the previous number.
- You can change the device tag by pressing and releasing the SPEECH button and then saying “Edit” while the list is being read.
- You can change the phone to be connected by pressing and releasing the SPEECH button and then saying “Select phone” while the list is being read.
- You can change the music player to be connected by pressing and releasing the SPEECH button and then saying “Select music player” while the list is being read.

Changing a device tag

E00760900018

You can change the device tag of a paired cellular phone or music player.
Follow the steps below to change a device tag.

- Press the SPEECH button.

- Say “Setup”.
- Say “Pairing options.”
- The voice guide will say “Select one of the following: pair, edit, delete, or list.” Say “Edit.”
- The voice guide will say “Please say,” and read out the numbers of the Bluetooth® devices and device tags of corresponding devices in order, starting with the Bluetooth® that has been most recently connected.
After all paired device tags have been read, the voice guide will say “Which device, please?” Say the number of the device tag you want to change.

NOTE

- You can press and release the SPEECH button while the list is being read, and immediately say the number of the device tag you want to change.
- The voice guide will say “New name, please.” Say the name you want to register as a new device tag.
When the confirmation function is on, the voice guide will say “<New device tag>. Is this correct?” Answer “Yes.”
Answer “No,” to say the new device tag you want to register again.
 - The device tag is changed.
When the change is complete, the voice guide will say “New name saved” and then the system will return to the main menu.

For pleasant driving

Operating a music player connected via Bluetooth®

E00761000016

For the operation of a music player connected via Bluetooth®, refer to “To play tracks from a Bluetooth® device” on page 5-57.

How to make or receive hands-free calls

E00761100046

You can make or receive hands-free calls using a Bluetooth® compatible cellular phone connected to the Bluetooth® 2.0 interface.

You can also use the phone books in the Bluetooth® 2.0 interface to make calls without dialling telephone numbers.

To make a call → p. 5-79

SEND function → p. 5-81

Receiving calls → p. 5-81

MUTE function → p. 5-81

Switching between hands-free mode and private mode → p. 5-81

NOTE

- The hands-free calls might not be operated correctly when it makes calling or receiving by operating the cellular phone directly.

To make a call

E00761200106

You can make a call in the following 3 ways using the Bluetooth® 2.0 interface:
Making a call by saying a telephone number, making a call using the Bluetooth® 2.0 interface’s phone book, and making a call by redialing.

Making a call by using the telephone number

You can make a call by saying the telephone number.

For pleasant driving

1. Press the SPEECH button.
2. Say “Dial.”
3. After the voice guide says “Number please,” say the telephone number.
4. The voice guide will say “Dialing <number recognised>.” The Bluetooth® 2.0 interface will then make the call.
When the confirmation function is on, the system will confirm again the telephone number. To continue with that number, answer “Yes.”
To change the telephone number, answer “No.” The system will say “Number please” then say the telephone number again.

NOTE

- In the case of English, the system will recognise both “zero” and “oh” (Letter “o”) for the number “0.”
- The Bluetooth® 2.0 interface supports numbers (0 to 9) and characters (+, # and *).
- The maximum supported telephone number length is as follows:
 - International telephone number: + and telephone numbers (to 18 digits).
 - Except for international telephone number: telephone numbers (to 19 digits).

Making a call using a phone book

You can make calls using the vehicle phone book or mobile phone book of the Bluetooth® 2.0 interface.

For details on the phone books, refer to “Phone book function” on page 5-81.

1. Press the SPEECH button.
2. Say “Call.”

NOTE

- If you say “Call” when the vehicle phone book and the mobile phone book are empty, the voice guide will say “The vehicle phone book is empty. Would you like to add a new entry now?”
Answer “Yes,” and the voice guide will say “Entering the phone book - new entry menu.” You can now create data in the vehicle phone book.
Answer “No,” to return to the main menu.

3. After the voice guide says “Name please,” say the name you want to call, from those registered in the phone book.
4. If there is only 1 match, the system will proceed to Step 5. If there are 2 or more matches, the voice guide will say “More than one match was found, would you like to call <returned name>.” If that person is the one you want to call, answer “Yes.”
Answer “No,” and the name of the next matching person will be uttered by the voice guide.

NOTE

- If you say “No” to all names read by the system, the voice guide will say “Name not found, returning to main menu” and the system will return to the main menu.
5. If only one telephone number is registered under the name you just said, the voice guide proceeds to Step 6.
If two or more telephone numbers are registered that match the name you just said, the voice guide will say “Would you like to call <name> at [home], [work], [mobile], or [other]?” Select the location to call.

NOTE

- If the name you selected has matching data in the vehicle phone book but no telephone number is registered under the selected location, the voice guide will say “{home/work/mobile/other} not found for <name>. Would you like to add location or try again?”
Say “Try again,” and the system will return to Step 3.
Say “Add location” and you can register an additional telephone number under the selected location.
- If the name you selected has matching data in the mobile phone book but no telephone number is registered under the selected location, the voice guide will say “{home/work/mobile/other} not found for <name>. Would you like to try again?”
Answer “Yes,” and the system will return to Step 3.
Answer “No,” and the call will be cancelled. Start over again from Step 1.

6. The voice guide will say “Calling <name> <location>” and then the system will dial the telephone number.

NOTE

- When the confirmation function is on, the system will ask if the name and location of the receiver are correct. If the name is correct, answer “Yes.”
If you want to change the name or location to call, answer “No.” The system will return to Step 3.

Redialing

You can redial the last number called, based on the history of dialed calls in the paired cellular phone.

Use the following procedure to redial.

1. Press the SPEECH button.
2. Say “Redial.”

SEND function

E00761300035

During a call, press the SPEECH button to enter voice recognition mode, then say “<numbers> SEND” to generate DTMF tones.

For example, if during a call you need to simulate the press of a phone button as a response to an automated system, press the SPEECH button and speak “1 2 3 4 pound SEND” and the 1234# will be sent on your cellular phone.

Receiving calls

E00761600041

If an incoming phone call is received while the ignition switch is in the “ACC” or “ON” position, the audio system will be automatically turned on and switched to the incoming call, even when the audio system was originally off.

The voice guide announcement for the incoming call will be output from the front passenger’s seat speaker.

If the CD player or radio was playing when the incoming call was received, the audio system will mute the sound from the CD player or radio and output only the incoming call.

To receive the call, press the PICK-UP button on the steering wheel control switch.

When the call is over, the audio system will return to its previous state.

MUTE function

E00760300041

At any time during a call, you can mute the vehicle microphone.

Pressing the SPEECH button and then saying “Mute” during a call will turn ON the MUTE function and mute the microphone.

Saying “Mute off” in the same way will turn off the MUTE function and cancel the mute on the microphone.

Switching between hands-free mode and private mode

E00761400036

The Bluetooth® 2.0 interface can switch between Hands-free mode (Hands-free calls) and private mode (calls using cellular phone).

If you press the SPEECH button and say “Transfer call” during a Hands-free call, you can stop the Hands-free mode and talk in private mode.

To return to Hands-free mode, press the SPEECH button again and say “Transfer call”.

Phone book function

E00763700017

The Bluetooth® 2.0 interface has 2 types of unique phone books that are different from the phone book stored in the cellular phone. They are the vehicle phone book and the mobile phone book.

These phone books are used to register telephone numbers and to make calls to desired numbers via the voice recognition function.

NOTE

- Disconnecting the battery cable will not delete information registered in the phone book.

Vehicle phone book

E00763800252

This phone book is used when making calls with the voice recognition function.

Up to 32 names can be registered in the vehicle phone book per language.

For pleasant driving

Also, each entry has 4 locations associated with: home, work, mobile and other. You can register one telephone number for each location.

You can register a desired name as a name for any phone book entry registered in the vehicle phone book.

Names and telephone numbers can be changed later on.

The vehicle phone book can be used with all paired cellular phones.

To register a telephone number in the vehicle phone book

You can register a telephone number in the vehicle phone book in the following 2 ways: Reading out a telephone number, and selecting and transferring 1 phone book entry from the phone book of the cellular phone.

To register by reading out a telephone number

1. Press the SPEECH button.
2. Say “Phone book.”
3. The voice guide will say “Select one of the following: new entry, edit number, edit name, list names, delete, erase all, or import contact.” Say “New entry.”
4. The voice guide will say “Name please.” Say your preferred name to register it.

NOTE

- If the maximum number of entries are already registered, the voice guide will say “The phone book is full. Would you like to delete a name?” Say “Yes” if you want to delete a registered name.
Say “No,” to return to the main menu.

For pleasant driving

- When the name has been registered, the voice guide will say “home, work, mobile, or other?” Say the location for which you want to register a telephone number.

NOTE

- When the confirmation function is on, the voice guide will say “<Location>. Is this correct?” Answer “Yes.”
If a telephone number has been registered for the selected location, the voice guide will say “The current number is <telephone number>, number please.”
If you do not want to change the telephone number, say “cancel” or the original number to keep it registered.

- The voice guide will say “Number please.” Say the telephone number to register it.

NOTE

- In the case of English, the system will recognise both “zero” and “oh” (Letter “o”) for the number “0.”
- The voice guide will repeat the telephone number you have just read, and then register the number.
When the telephone number has been registered, the voice guide will say “Number saved. Would you like to add another number for this entry?”
To add another telephone number for a new location for the current entry, answer “Yes.” The system will return to location selection in Step 5.
Answer “No” to end the registration process and return to the main menu.

NOTE

- When the confirmation function is on, after repeating the telephone number you have read, the voice guide will ask “Is this correct?” Answer “Yes.”
Answer “No” to return to telephone number registration in step 6.

To select and transfer one phone book entry from the phone book of the cellular phone

You can select 1 phone book entry from the phone book of the cellular phone and register it in the vehicle phone book.

NOTE

- Transfer is not permitted unless the vehicle is parked. Before transferring, make sure that the vehicle is parked in a safe location.
- All or part of data may not be transferred, even when the cellular phone supports Bluetooth®, depending on the compatibility of the device.
- The maximum supported telephone number length is 19 digits. Any telephone number of 20 digits or more will be truncated to the first 19 digits.
- If telephone numbers contain characters other than 0 to 9, *, # or +, these characters are deleted before the transfer.
- For the connection settings on the cellular phone side, refer to the instructions for the cellular phone.

- Press the SPEECH button.
- Say “Phone book.”

- The voice guide will say “Select one of the following: new entry, edit number, edit name, list names, delete, erase all, or import contact.” Say “Import contact.”

- The voice guide will say “Would you like to import a single entry or all contacts?” Say “Single entry.”

The Bluetooth® 2.0 interface will become ready to receive transferred phone book data.

NOTE

- If the maximum number of entries are already registered, the voice guide will say “The phone book is full. Would you like to delete a name?” Say “Yes” if you want to delete a registered name.
Say “No,” to return to the main menu.

- After the voice guide says “Ready to receive a contact from the phone. Only a home, a work, and a mobile number can be imported,” the Bluetooth® 2.0 interface will receive the phone book data from the Bluetooth® compatible cellular phone.
- Operate the Bluetooth® compatible cellular phone to set it up so that the phone book entry you want to register in the vehicle phone book can be transferred to the Bluetooth® 2.0 interface.

NOTE

- If the Bluetooth® 2.0 interface cannot recognise the Bluetooth® compatible cellular phone or the connection takes too much time, the voice guide will say “Import contact has timed out” and then the system will cancel the registration. In such case, start over again from Step 1.
- Pressing the HANG-UP button or pressing and holding the SPEECH button will cancel the registration.

7. When the reception is complete, the voice guide will say “<Number of telephone numbers that had been registered in the import source> numbers have been imported. What name would you like to use for these numbers?”
Say the name you want to register for this phone book entry.

NOTE

- If the entered name is already used for other phone book entry or similar to a name used for other phone book entry, that name cannot be registered.
8. The voice guide will say “Adding <name>.”
When the confirmation function is on, the system will ask if the name is correct. Answer “Yes.”
Answer “No,” and the voice guide will say “Name please.” Register a different name.
9. The voice guide will say “Numbers saved.”

10. The voice guide will say “Would you like to import another contact?”
Answer “Yes” if you want to continue with the registration. You can continue to register a new phone book entry from Step 5.
Answer “No,” to return to the main menu.

To change the content registered in the vehicle phone book

You can change or delete a name or telephone number registered in the vehicle phone book.
You can also listen to the list of names registered in the vehicle phone book.

NOTE

- The system must have at least one entry.

[Editing a telephone number]

1. Press the SPEECH button.
2. Say “Phone book.”
3. The voice guide will say “Select one of the following: new entry, edit number, edit name, list names, delete, erase all, or import contact.” Say “Edit number.”
4. The voice guide will say “Please say the name of the entry you would like to edit, or say list names.” Say the name of the phone book entry you want to edit.

NOTE

- Say “List names,” and the names registered in the phone book will be read out in order. Refer to “Vehicle phone book: Listening to the list of registered names” on page 5-81.

For pleasant driving

5. The voice guide will say “Home, work, mobile or other?”
Select and say the location where the telephone number you want to change or add is registered.
When the confirmation function is on, the system will check the target name and location again. Answer “Yes” if you want to continue with the editing.
Answer “No” to return to Step 3.
6. The voice guide will say “Number please.”
Say the telephone number you want to register.

NOTE

- If the telephone number is already registered in the selected location, the voice guide will say “The current number is <current number>. New number, please.” Say a new telephone number to change the current number.
7. The voice guide will repeat the telephone number.
When the confirmation function is on, the system will ask if the number is correct. Answer “Yes.”
Answer “No” to return to Step 3.
8. Once the telephone number is registered, the voice guide will say “Number saved” and then the system will return to the main menu.

NOTE

- If the location where a telephone number was already registered has been overwritten with a new number, the voice guide will say “Number changed” and then the system will return to the main menu.

[Editing a name]

For pleasant driving

1. Press the SPEECH button.
2. Say "Phone book."
3. The voice guide will say "Select one of the following: new entry, edit number, edit name, list names, delete, erase all, or import contact." Say "Edit name."
4. The voice guide will say "Please say the name of the entry you would like to edit, or say list names." Say the name you want to edit.

NOTE

- Say "List names," and the names registered in the phone book will be read out in order. Refer to "Vehicle phone book: Listening to the list of registered names" on page 5-81.

5. The voice guide will say "Changing <name>." When the confirmation function is on, the system will ask if the name is correct. Answer "Yes" if you want to continue with the editing based on this information. Answer "No" to return to Step 4.
6. The voice guide will say "Name please." Say the new name you want to register.
7. The registered name will be changed. When the change is complete, the system will return to the main menu.

[Listening to the list of registered names]

1. Press the SPEECH button.
2. Say "Phone book."
3. The voice guide will say "Select one of the following: new entry, edit number, edit name, list names, delete, erase all, or import contact." Say "List names."
4. Bluetooth® 2.0 interface will read out the entries in the phone book in order.

5. When the voice guide is done reading the list, it will say "End of list, would you like to start from the beginning?" When you want to check the list again from the beginning, answer "Yes."

When you are done, answer "No" to return to the previous or main menu.

NOTE

- You can call, edit or delete a name that is being read out. Press the SPEECH button and say "Call" to call the name, "Edit name" to edit it, or "Delete" to delete it. The system will beep and then execute your command.
- If you press the SPEECH button and say "Continue" or "Previous" while the list is being read, the system will advance or rewind the list. Say "Continue" to proceed to the next entry or "Previous" to return to the previous entry.

[Deleting a telephone number]

1. Press the SPEECH button.
2. Say "Phone book."
3. The voice guide will say "Select one of the following: new entry, edit number, edit name, list names, delete, erase all, or import contact." Say "Delete."
4. The voice guide will say "Please say the name of the entry you would like to delete, or say list names." Say the name of the phone book entry in which the telephone number you want to delete is registered.

NOTE

- Say "List names," and the names registered in the phone book will be read out in order. Refer to "Vehicle phone book: Listening to the list of registered names" on page 5-81.

5. If only one telephone number is registered in the selected phone book entry, the voice guide will say "Deleting <name> <location>." If multiple telephone numbers are registered in the selected phone book entry, the voice guide will say "Would you like to delete [home], [work], [mobile], [other], or all?" Select the location to delete, and the voice guide will say "Deleting <name> <location>."

NOTE

- To delete the telephone numbers from all locations, say "All."

6. The system will ask if you really want to delete the selected telephone number(s) to go ahead with the deletion, answer "Yes." Answer "No," the system will cancel deleting the telephone number(s) and then return to Step 4.
7. When the deletion of the telephone number is completed, the voice guide will say "<name> <location> deleted" and then the system will return to the main menu. If all locations are deleted, the system will say "<name> and all locations deleted" and the name will be removed from the phone book. If numbers still remain under the entry, the name will retain the other associated numbers.

Erasing the phone book

You can delete all registered information from the vehicle phone book.

1. Press the SPEECH button.
2. Say "Phone book."
3. The voice guide will say "Select one of the following: new entry, edit number, edit name, list names, delete, erase all, or import contact." Say "Erase all."
4. For confirmation purposes, the voice guide will ask "Are you sure you want to erase everything from your handsfree system phone book?" Answer "Yes."

Answer "No" to cancel the deletion of all registered information in the phone book and return to the main menu.

5. The voice guide will say "You are about to delete everything from your hands-free system phone book. Do you want to continue?" Answer "Yes" to continue.

Answer "No" to cancel the deletion of all registered information in the phone book and return to the main menu.

6. The voice guide will say "Please wait, erasing the handsfree system phone book" and then the system will delete all data in the phone book.

When the deletion is complete, the voice guide will say "Hands-free system phone book erased" and then the system will return to the main menu.

Mobile phone book

E00763900064

All entries in the phone book stored in the cellular phone can be transferred in a batch and registered in the mobile phone book.

Up to 7 mobile phone books, each containing up to 1,000 names, can be registered.

The Bluetooth® 2.0 interface automatically converts from text to voice the names registered in the transferred phone book entries, and creates names.

NOTE

- Only the mobile phone book transferred from the connected cellular phone can be used with that cellular phone.
- You cannot change the names and telephone numbers in the phone book entries registered in the mobile phone book. You cannot select and delete specific phone book entries, either. To change or delete any of the above, change the applicable information in the source phone book of the cellular phone and then transfer the phone book again.

To import a devices phone book

Follow the steps below to transfer to the mobile phone book the phone book stored in the cellular phone.

NOTE

- Transfer should be completed while the vehicle is parked. Before transferring, make sure that the vehicle is parked in a safe location.
- The already stored phone book in the mobile phone book is overwritten by the stored phone book in the cellular phone.
- All or part of data may not be transferred, even when the cellular phone supports Bluetooth®, depending on the compatibility of the device.
- Only a home, a work, and a mobile number can be imported.

For pleasant driving

- The maximum supported telephone number length is 19 digits. Any telephone number of 20 digits or more will be truncated to the first 19 digits.
- If telephone numbers contain characters other than 0 to 9, *, # or +, these characters are deleted before the transfer.
- For the connection settings on the cellular phone side, refer to the instructions for the cellular phone.

1. Press the SPEECH button.
2. Say "Phone book."
3. The voice guide will say "Select one of the following: new entry, edit number, edit name, list names, delete, erase all, or import contact." Say "Import contact."
4. The voice guide will say "Would you like to import a single entry or all contacts?" Say "All contacts."
5. The voice guide will say "Importing the contact list from the mobile phone book. This may take several minutes to complete. Would you like to continue?" Answer "Yes," transferring to the mobile phone book the phone book stored in the cellular phone will start.
Answer "No," to return to the main menu.

NOTE

- The transfer may take some time to complete depending on the number of contacts.
- If the Bluetooth® 2.0 interface could not be connected to the Bluetooth® compatible cellular phone, the voice guide will say "Unable to transfer contact list from phone" and then the system will return to the main menu.

For pleasant driving

- If you press the HANG-UP button or press and hold the SPEECH button during the data transfer, the transfer will be cancelled and the system will return to the main menu.
 - If an error occurs during the data transfer, all transfer will be cancelled and the voice guide will say “Unable to complete the phone book import” and then the system will return to the main menu.
 - If there are no contacts in the phone book, the voice guide will say “There are no contacts on the connected phone.”
6. When the transfer is complete, the voice guide will say “Import complete” and then the system will return to the main menu.

For pleasant driving

Enrollment commands

E00732400207

Phrase	English	French	Spanish	Italian	German	Dutch	Portuguese	Russian
1	123456789	123456789	123456789	123456789	123456789	123456789	123456789	123456789
2	888 555 1212	888 555 1212	888 555 1212	888 555 1212	888 555 1212	888 555 1212	888 555 1212	888 555 1212
3	Call	Appeler	Llamar	Chiama	Anrufen	Bellen	Ligar	Вызов
4	Dial	Composer	Marcar	Componi	Wählen	Nummer keuze	Marcar	Набор
5	Setup	Configurer	Configuración	Configura	Einrichtung	Setup	Configurar	Настройка
6	Cancel	Annuler	Cancelar	Annulla	Abbrechen	Annuleren	Cancelar	Отмена
7	Continue	Continuer	Continuar	Continua	Weiter	Doorgaan	Continuar	Продолжить
8	Help	Aide	Ayuda	Aiuto	Hilfe	Help	Ajuda	Справка

For pleasant driving

USB input terminal*

E00761900015

You can connect your USB memory device or iPod* to play music files stored in the USB memory device or iPod.

The following explains how to connect and remove a USB memory device or iPod.

Refer to the following sections for details on how to play music files:

Refer to "To play from a USB memory device" on page 5-54.

*: "iPod" is a registered trademark of Apple Inc. in the United States and other countries.

How to connect a USB memory device

E00762000286

1. Park your vehicle in a safe place and turn the ignition switch to the "LOCK" position.
2. Open the USB input terminal cover (A) in the glove box.

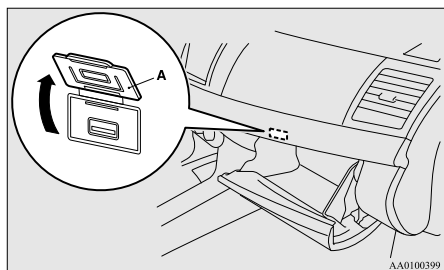

3. Connect a commercially available USB connector cable (C) to the USB memory device (B).

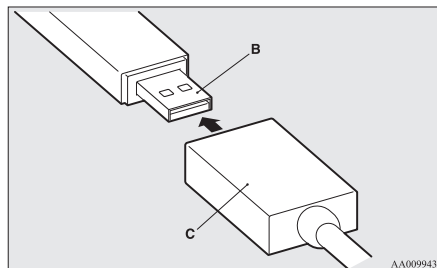

4. Connect the connector cable (C) to the USB input terminal (D).

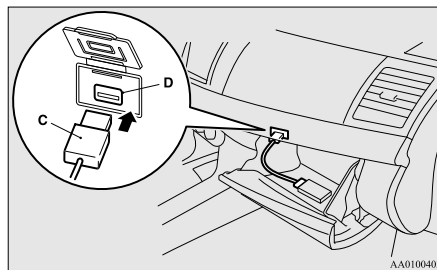

CAUTION

- Keep the lid of the glove box closed while driving the vehicle. A lid or the contents of the glove box could otherwise cause injuries.

NOTE

- Do not connect the USB memory device to the USB input terminal directly. The USB memory device may be damaged.
- When closing the glove box, be careful not to trap the connector cable.

5. To remove the connector cable, turn the ignition switch to the "LOCK" position first and perform the installation steps in reverse.

How to connect an iPod

E00762100115

1. Park your vehicle in a safe place and turn the ignition switch to the "LOCK" position.
2. Open the USB input terminal cover (A) in the glove box.

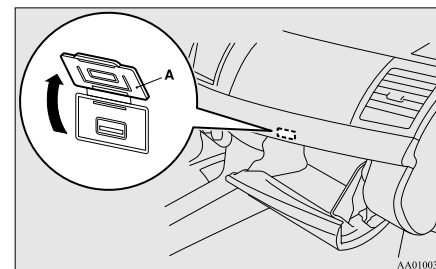

3. Connect the Dock connector (C) to the iPod (B).

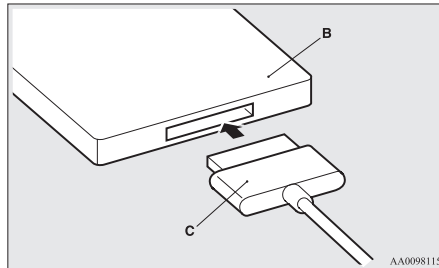

NOTE

- Use a genuine Dock connector from Apple Inc.

4. Connect the Dock connector (C) to the USB input terminal (D).

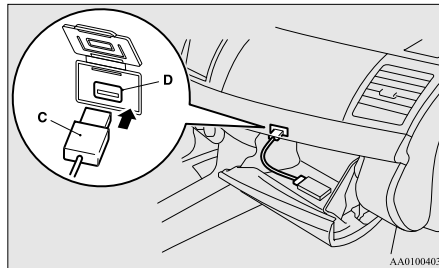

CAUTION

- Keep the lid of the glove box closed while driving the vehicle. A lid or the contents of the glove box could otherwise cause injuries.

NOTE

- When closing the glove box, be careful not to trap the connector cable.

5. To remove the Dock connector, turn the ignition switch to the "LOCK" position first and perform the installation steps in reverse.

Types of connectable devices and supported file specifications

E00762200015

Device types

E00762300146

Devices of the following types can be connected.

For pleasant driving

Model name	Condition
USB memory device	Storage capacity of 256 Mbytes or more
iPod touch*	F/W Ver.1.1.1 or later
iPod classic*	F/W Ver.1.0 or later
iPod (fifth generation)*	F/W Ver.1.2.2 or later
iPod nano (fifth generation)*	F/W Ver.1.2 or later
iPod nano (second generation)*	F/W Ver.1.1.2 or later
Models other than USB memory devices and iPods	Digital audio player supporting mass storage class

*: "iPod touch," "iPod classic," "iPod" and "iPod nano" are registered trademarks of Apple Inc. in the United States and other countries.

NOTE

- Depending on the type of the USB memory device or other device connected, the connected device may not function properly or the available functions may be limited.
- Use the iPod whose firmware has been updated to the latest version.
- You can charge your iPod by connecting it to the USB input terminal when the ignition switch is in the "ON" or "ACC" position.
- Do not keep your USB memory device or iPod in your vehicle.
- It is recommended that you back up files in case of data damage.



For pleasant driving

- Do not connect to the USB input terminal any device (hard disk, card reader, memory reader, etc.) other than the connectable devices specified in the previous section. The device and/or data may be damaged. If any of these devices was connected by mistake, remove it after turning the ignition switch to the “LOCK” position.

File specifications

E00762400017

You can play music files of the following specifications that are saved in a USB memory device or other device supporting mass storage class.

Item	Condition
File format	MP3, WMA, AAC, WAV
Maximum number of levels (including the root)	Level 8
Number of folders	700
Number of files	65,535

5



Sun visors

E00711200521

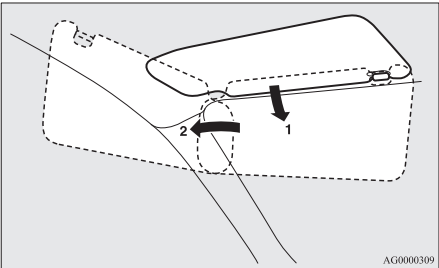

- 1- To eliminate front glare
- 2- To eliminate side glare

Vanity mirror

E00731900159

A vanity mirror is fitted to the back of the sun visor.

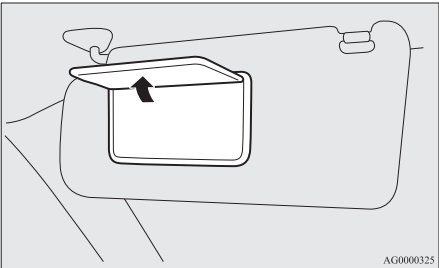

Card holder

E00732000173

Cards can be slipped into the holder (A) on the back of the sun visor.

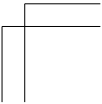
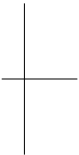
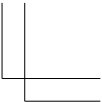
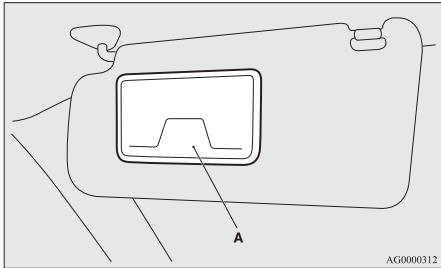

Ashtray*

E00711400666

CAUTION

- Put out matches and cigarettes before they are placed in the ashtray.
- Don't put papers and other things that burn into your ashtrays. If you do, cigarettes or other smoking materials could set them on fire, causing damage.
- Always close the ashtray. If left open, other cigarette butts in the ashtray may be re-kindled.

Front ashtray

To use the ashtray, open the lid.

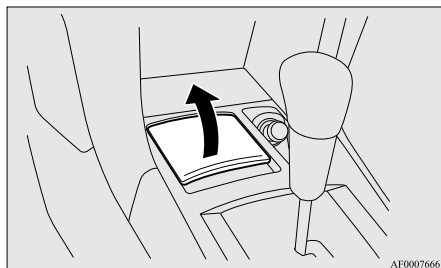

To remove the ashtray, open the lid and lift upward holding the lid.

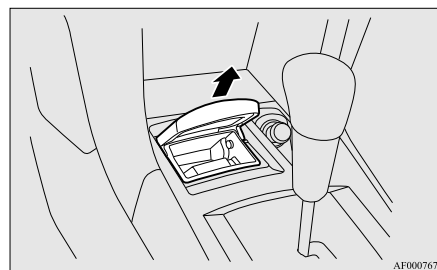

Front/Rear ashtray (moveable)

To use the moveable ashtray, open the lid.

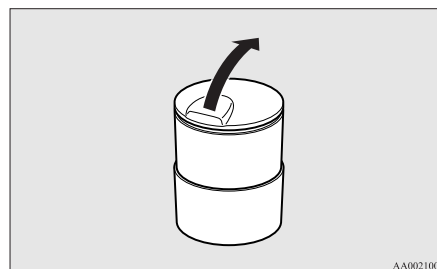

For pleasant driving

Mounting position for moveable ashtray

The moveable ashtray can be fitted at the indicated position. Refer to "Cup holder" on page 5-99.

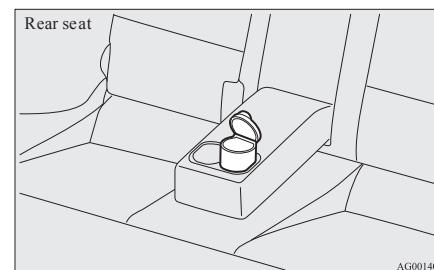
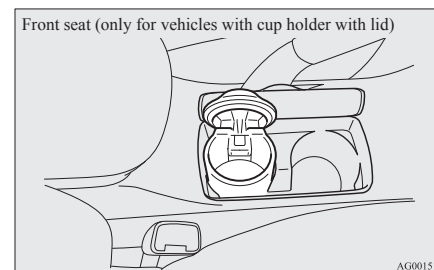

For pleasant driving

*Cigarette lighter**

E00711501055

The cigarette lighter can be used while the ignition switch is in the “ON” or “ACC” position.

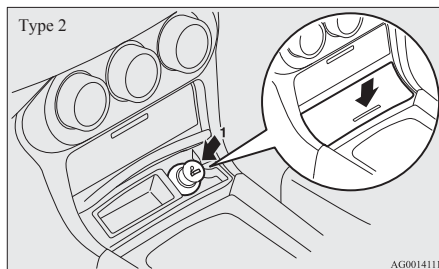
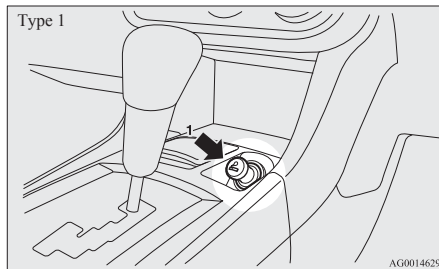

1- Push all the way in.

The cigarette lighter will automatically return to its original position with a “click” when ready. Pull it out for use.

After use, insert the cigarette lighter to its original position in the socket.

NOTE

- Do not leave the cigarette lighter removed from its socket, because the socket might become clogged by foreign material and be short-circuited.

CAUTION

- Do not touch the heating element or the cigarette lighter housing, hold the knob only to prevent burns.
- Do not allow children to operate or play with the cigarette lighter as burns may occur.
- Something is wrong with the cigarette lighter if it does not pop back out within approximately 30 seconds of being pushed in.
Pull it out and have the problem corrected at MITSUBISHI MOTORS Authorized Service Point.
- When the cigarette lighter socket is used as a power source for an electric appliance, be sure that the electric appliance operates at 12 V and has an electric capacity of 120 W or less. In addition, long use of the electric appliance without running the engine may run down the battery.
- When using the cigarette lighter and the accessory socket simultaneously, make sure the total power consumption of these does not exceed 120 W at 12 V.

*Accessory socket**

E00711600945

The accessory socket can be used while the ignition switch is in the “ON” or “ACC” position.

CAUTION

- Be aware that using electronic equipment with the engine off may run the battery down.
- When you connect an electrical device, make sure it is rated at 12 V and its electrical capacity does not exceed 120 W. When using some sockets at the same time, make sure the total power consumption of the electrical accessories does not exceed 120 W at 12 V.
- When the accessory socket is not in use, be sure to close the cap or plug, because the socket might become clogged by foreign material and be shortcircuited.
- When using two accessory sockets or the accessory socket and cigarette lighter simultaneously, make sure the total power consumption of these does not exceed 120 W at 12 V.

NOTE

- The two accessory sockets can be used simultaneously.

For pleasant driving

Type 1, Type 2

Pull out the plug to uncover the socket. Use it to plug in an electrical device.

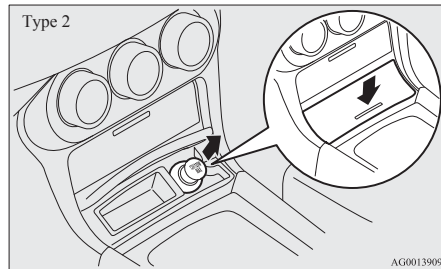
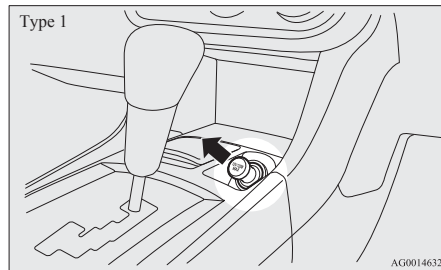

Type 3

To use a “plug-in” type accessory, open the cover, then insert the plug in the socket.

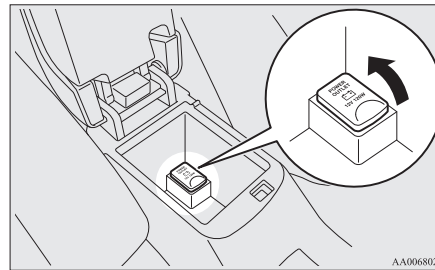

Interior lamps

E00712000728

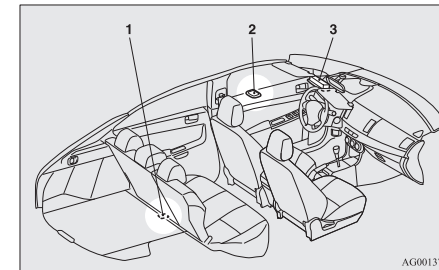

- 1- Cargo room lamp
- 2- Rear room lamp*
- 3- Front room & map lamps*

NOTE

- If you leave the interior lamps on without running the engine, you will run down the battery. Before you leave the vehicle, make sure that all the interior lamps are off.

For pleasant driving

Front room & map lamps*

E00717400336

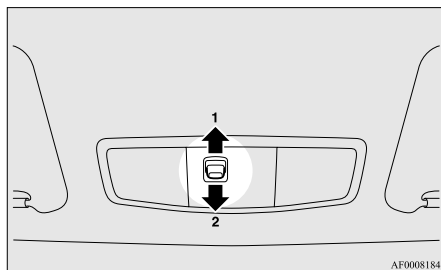

1 (DOOR) - The lamp illuminates when a door or the rear hatch is opened. It goes off about 15 seconds after the door or rear hatch is closed. However, the lamp goes off immediately in the following cases:

- The ignition switch is turned to the “ON” position.
- All the doors and the rear hatch are locked using the central door lock function.
- If the vehicle is equipped with the keyless entry system, when the remote control switch of the keyless entry system is used to lock the vehicle.
- If the vehicle is equipped with the keyless operation system, when the remote control switch of the keyless operation system or the keyless operation function is used to lock the vehicle.

NOTE

- When the key was used to start the engine, if the key is removed while the doors and rear hatch are closed, the lamp is illuminated and after about 15 seconds it goes off.
- When the keyless operation function was used to start the engine, if the ignition switch is turned to the “LOCK” position while the doors and rear hatch are closed, the lamp illuminates and after about 15 seconds it goes off.

- The time until the lamp goes off can be adjusted. For details, please consult a MITSUBISHI MOTORS Authorized Service Point.

If the vehicle is equipped with the MITSUBISHI Multi-Communication System (MMCS), adjustment can be made using screen operations. Refer to the separate owner's manual for details.

2 (OFF) - The lamp goes off.

Map lamps*

E00712500228

Push the lens (A) to turn on the lamp. Push it again to turn it off.

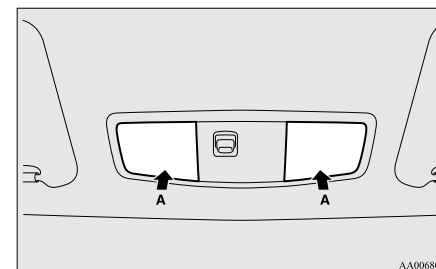

Rear room lamp*

E00712300327

The room lamp can be turned on by sliding the room lamp switch.

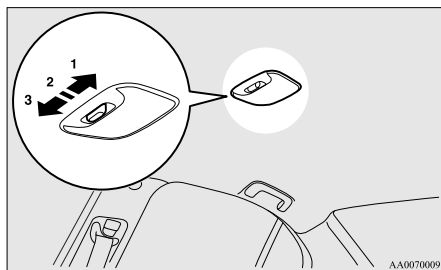

1 (ON) -

The room lamp goes on.

2 (●) -

The lamp illuminates when a door or the rear hatch is opened. It goes off about 15 seconds after the door or rear hatch is closed.

However, the lamp goes off immediately in the following cases:

- The ignition switch is turned to the "ON" position.
- All the doors and the rear hatch are locked using the central door lock function.
- If the vehicle is equipped with the keyless entry system, when the remote control switch of the keyless entry system is used to lock the vehicle.
- If the vehicle is equipped with the keyless operation system, when the remote control switch of the keyless operation system or the keyless operation function is used to lock the vehicle.

NOTE

- When the key was used to start the engine, if the key is removed while the doors and rear hatch are closed, the lamp is illuminated and after about 15 seconds it goes off.
- When the keyless operation function was used to start the engine, if the ignition switch is turned to the "LOCK" position while the doors and rear hatch are closed, the lamp illuminates and after about 15 seconds it goes off.

For pleasant driving

- The time until the lamp goes off can be adjusted. For details, please consult a MITSUBISHI MOTORS Authorized Service Point.

If the vehicle is equipped with the MITSUBISHI Multi-Communication System (MMCS), adjustment can be made using screen operations. Refer to the separate owner's manual for details.

3 (OFF) - The lamp goes off.

Cargo room lamp

E00712700389

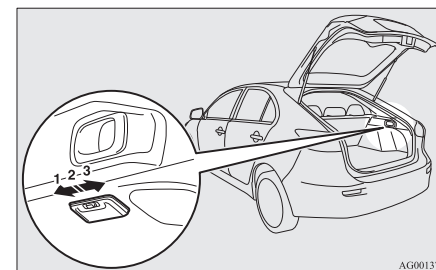

1 (ON) -

The lamp illuminates regardless of whether the rear hatch is open or closed.

2 -

The lamp illuminates when the rear hatch is opened, and goes off when the rear hatch is closed.

3 (OFF) -

The lamp goes off regardless of whether the rear hatch is open or closed.

For pleasant driving

Lamps (room lamps, etc.) auto-cutout function (Vehicles with keyless entry system or keyless operation system)

E00712901027

If any of the interior lamps are left switched on with the ignition switch in any position other than “ON” or “ACC”, it goes off automatically after approximately 30 minutes.

The lamp goes on again if the ignition switch is turned to the “ON” or “ACC” position, any door or the rear hatch is opened and closed, or the keyless entry remote control or the keyless operation system is operated.

NOTE

- The interior lamps auto-cutout function can be deactivated. The time until the lamps automatically go off can be adjusted. For details, please consult a MITSUBISHI MOTORS Authorized Service Point.
If the vehicle is equipped with the MITSUBISHI Multi-Communication System (MMCS), adjustment can be made using screen operations. Refer to the separate owner’s manual for details.

5

Storage spaces

E00713101879

CAUTION

- Never leave lighters, cans of carbonated drink, and spectacles in the cabin when parking the vehicle in hot sunshine. The cabin will become extremely hot, so lighters and other flammable items may catch fire and unopened drink cans (including beer cans) may rupture. The heat may also deform or crack plastic spectacle lenses and other spectacle parts that are made of plastic.
- Keep the lids of storage spaces closed while driving the vehicle. A lid or the contents of a storage space could otherwise cause injuries.

NOTE

- Do not leave valuables in any storage space when leaving the vehicle.

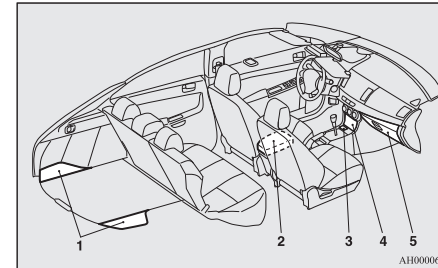

- 1- Cargo floor boxes*
- 2- Floor console box*
- 3- Front console tray*
- 4- Front console box*
- 5- Glove box

Glove box

E00717601508

To open, pull the lever (A).

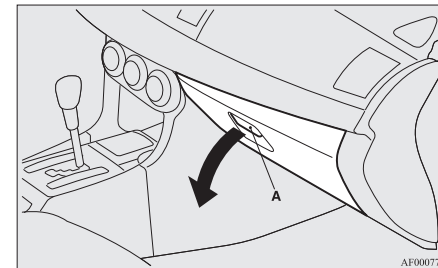

For pleasant driving

NOTE

- The USB input terminal (if so equipped) is located in the glove box. For details, refer to “USB input terminal” on page 5-88.

Card holder

There is a card holder on the inside of the glove box.

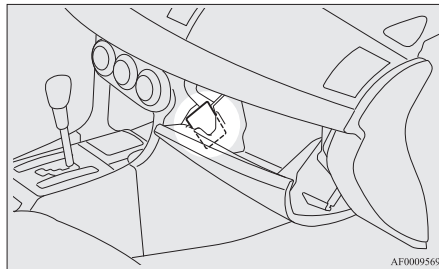

NOTE

- The card holder can hold up to 2 cards.

Front console tray*

E00735300021

The front console tray is on the front console part.

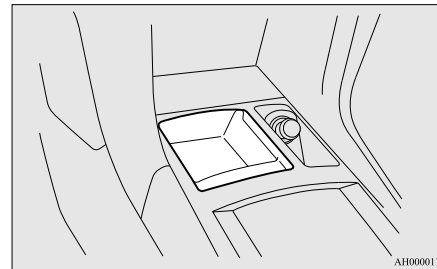

NOTE

- Do not use the front console tray as an ash-tray. This could cause fire or damage the tray.

Front console box*

E00733400318

To open, push the lid.

Upper box

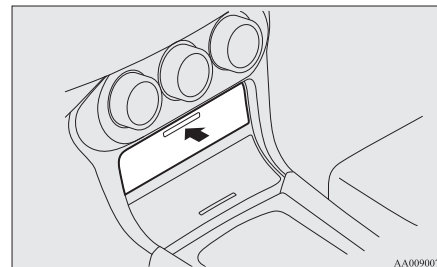

NOTE

- The Auxiliary Audio connector (RCA) or the Auxiliary Video connector (RCA) is located in the front console box (if so equipped). For details, refer to “To use the external audio input function” on page 5-60.

Lower box

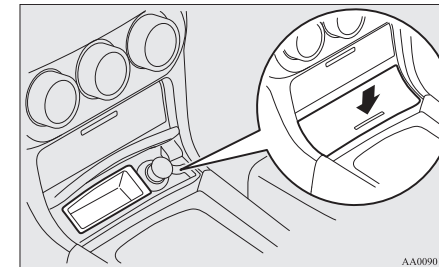

NOTE

- Do not use the front console boxes as an ash-tray. This could cause fire or the boxes will be damaged.

Floor console box*

E00723300486

Type 1

Upper and lower boxes are located inside the floor console box.

For pleasant driving

The floor console box can also be used as an armrest.

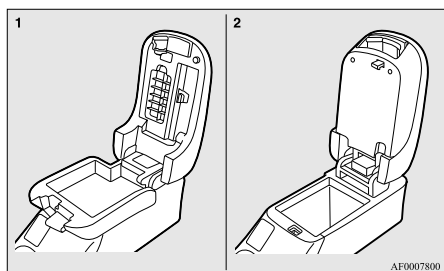

- 1- Upper box
- 2- Lower box

To open the upper box, lift the right release lever (A) and raise the lid.
To open the lower box, lift the left release lever (B) and raise the lid.

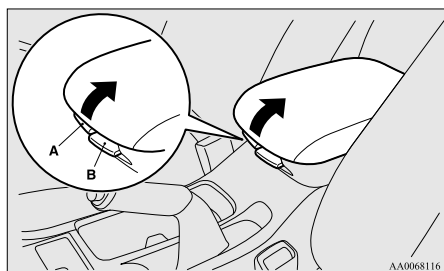

Type 2

To open the console box, lift the release lever (C) and raise the lid.

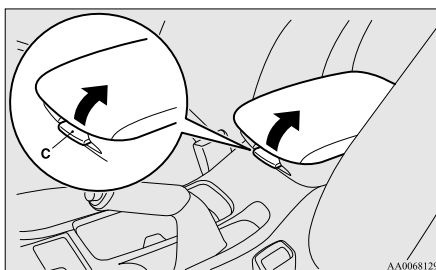

Tissue holder

The tissue holder (A) is located on the back of the floor console box lid.

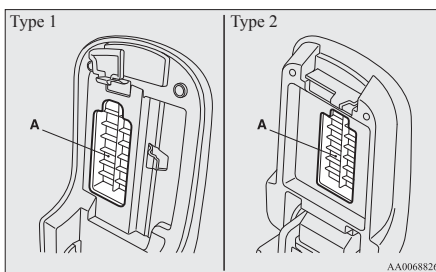

Pen holder*

The pen holder (A) is located on the back of the floor console box lid.

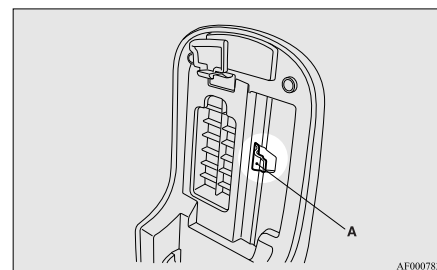

Cargo floor boxes*

E00718700541

The boxes for storing articles are located inside the luggage compartment.

To use the boxes, raise the lids (A).

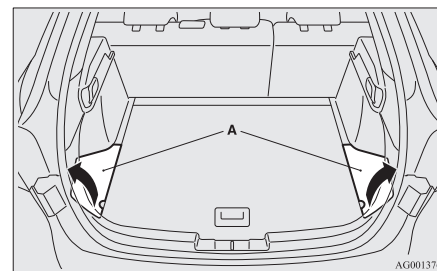

For pleasant driving

Cup holder

E00714500798

⚠ CAUTION

- Do not drink beverages while driving the vehicle; doing so could distract you and result in an accident.
- Beverages can spill due to vibration or other movement during vehicle operation. Be careful not to get scalded by a hot beverage if spilled

For the front seat

The cup holder is located in front of the floor console.

Type 1

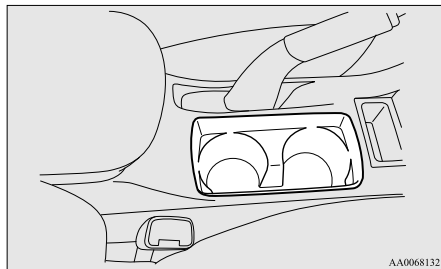

Type 2

To use the cup holder, open the lid.

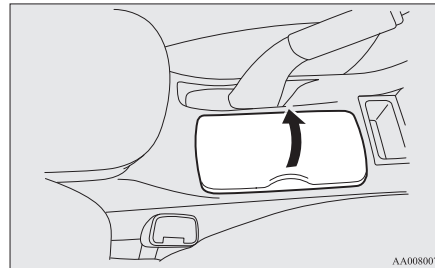

For the rear seat

In order to use the cup holder, allow the armrest (A) to drop down.

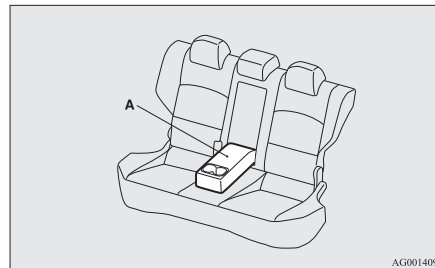

Bottle holder

E00718200142

⚠ CAUTION

- Do not drink beverages while driving the vehicle; doing so could distract you and result in an accident.
- Beverages can spill due to vibration or other movement during vehicle operation. Be careful not to get scalded by a hot beverage if spilled

NOTE

- Make sure the cap of any plastic bottle placed in a bottle holder is tightly closed.
- The bottle holders may not accommodate bottles of certain shapes and sizes.

For the front seat

The bottle holders are provided at both sides.

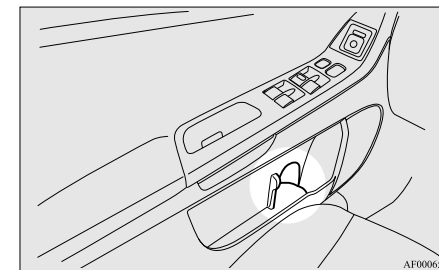

For pleasant driving

Rear shelf panel

E00715400068

CAUTION

- Do not place luggage or other items on the rear shelf panel. Any items on the rear shelf panel would obstruct your rearward view, and they could fly forward and cause injuries or other mishap in the event of hard braking.

To install

1. Insert the concave portion (A) on the underside of the rear shelf panel into the inside protruding portion (B) of the rear hatch.

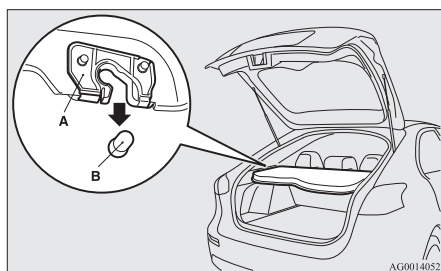

CAUTION

- Lightly push the rear shelf panel to make sure that the concave portion (A) is set firmly in the protruding portion (B) of the rear hatch. If the rear shelf panel is not securely locked in place, it could unhook while driving and cause injuries.

2. Hang the strap (C) of the rear shelf panel on the hook (D).

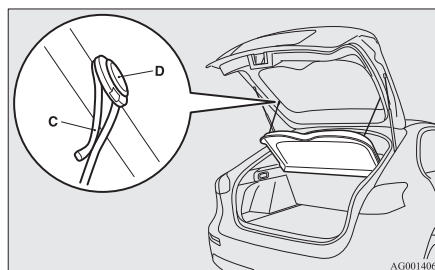

To remove

Follow this procedure in reverse to remove.

Adjustable load floor*

E00756000018

Storage space can be increased by lifting down the board.

CAUTION

- The exhaust pipe remains hot for a while after stopping the engine, so be sure not to touch it.
- Do not stand behind the exhaust pipe when loading and unloading luggage. The heat from the exhaust could cause burns.
- Be careful not to catch your hands or fingers when handling the board.

NOTE

- Make sure there are no objects above or below the board before handling it. If the board is lowered with something on it, the item could be damaged.
- When loading the heavy luggage, etc. lower and use the board. The board could be deformed.

1. Raise the rear part of the board.

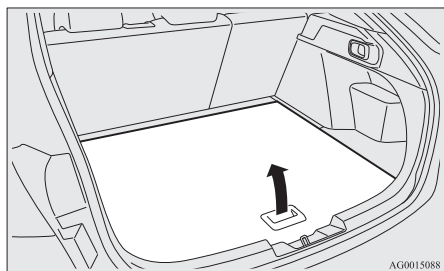

2. Pull the board forward until the front part is lowered.

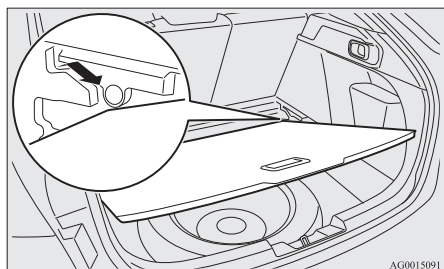

3. Push the board in all the way with the front part lowered, and lower the board.

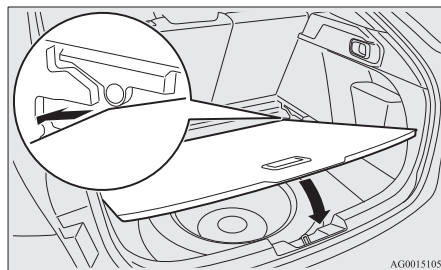

4. Make sure the board is set firmly in place.
5. Follow this procedure in reverse to return the board to its original position.

For pleasant driving

Assist grip

E00732800100

These grips are to support the body by hand while seated in the vehicle.

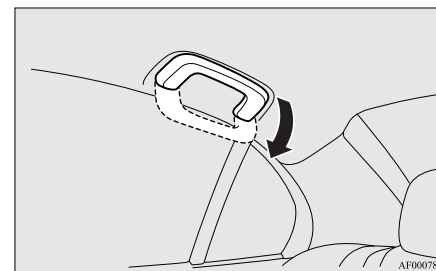

CAUTION

- Do not use the assist grips when getting in-to or out of the vehicle. The assist grips could detach and cause an accident.

For pleasant driving

Coat hook

E00725600395

There is a coat hook on the rear seat assist grip of the driver's side.

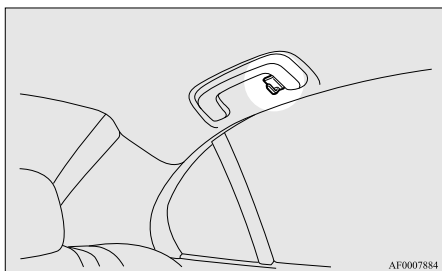

⚠ WARNING

- Do not put a hanger or any heavy or pointed object on the coat hook. If the curtain airbag was activated, any such item could be propelled away with great force and could prevent the curtain airbag from inflating correctly. Hang clothes directly on the coat hook (without using a hanger). Make sure there are no heavy or sharp objects in the pockets of clothes that you hang on the coat hook.

5

For emergencies

If the vehicle breaks down.....	6-02
Emergency starting.....	6-02
Engine overheating.....	6-04
Tools and jack.....	6-06
How to change a tyre.....	6-07
Towing.....	6-13
Operation under adverse driving conditions.....	6-17

For emergencies

If the vehicle breaks down

E00800101267

If the vehicle breaks down on the road, move it to the shoulder and turn on the hazard warning flashers and set up a warning triangle, flashing lamp, etc. Refer to “Hazard warning flasher switch” on page 3-51.

If the engine stops/fails

Vehicle operation and control are affected if the engine stops. Before moving the vehicle to a safe area, be aware of the following:

- The brake booster becomes inoperative and the pedal effort will increase. Press down the brake pedal harder than usual.
- Since the power steering system is no longer operative, the steering wheel feels heavy when turning it.

6

Emergency starting

E00800502545

If the engine cannot be started because the battery is weak or dead, the battery from another vehicle can be used with jumper cables to start the engine.

⚠ WARNING

- To start the engine using jumper cables connected to another vehicle, perform the correct procedures according to the instruction below. Incorrect procedures could result in a fire or explosion or damage to the vehicles.

⚠ CAUTION

- Do not attempt to start the engine by pulling or pushing the vehicle. It could damage your vehicle.
- Always wear protective eye goggles when working near the battery.
- Keep the battery out of the reach of children.

1. Get the vehicles close enough so the jumper cables can reach, but be sure the vehicles aren't touching each other.

⚠ CAUTION

- Check the other vehicle. It must have a 12-volt battery. If the other system isn't 12-volt, shorting can damage both vehicles.

2. Set the parking brake firmly on each vehicle. Put an A/T, CVT or Twin Clutch SST in “P” (PARK) or a M/T in “N” (Neutral). Turn off the ignition switch.

⚠ WARNING

- Turn off the ignition on both vehicles beforehand. Make sure that the cables or your clothes cannot be caught by the fan or drive belt. Personal injury could result.

3. Turn off all lamps, heater and other electrical loads.
4. Make sure battery electrolyte is at the proper level. Refer to “Battery” on page 8-10.

⚠ WARNING

- If electrolyte fluid is not visible, or appears to be frozen, Do Not Attempt Jump Starting!
A battery might rupture or explode if the temperature is below the freezing point or if it is not filled to the proper level.

5. For petrol-powered vehicles equipped with turbocharger, remove the air duct and then the battery upper cover. (Refer to “Removing and installing the battery upper cover” on page 8-10.)
6. Connect one end of one jumper cable to the positive (+) terminal of the discharged battery (A), and the other end to the positive (+) terminal of the booster battery (B).

For emergencies

1600 models

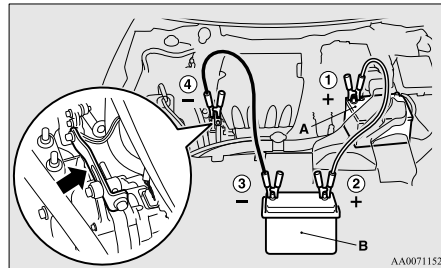

1800 models (petrol-powered vehicles), 2000 models

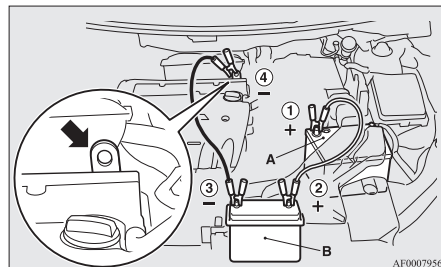

1800 models (diesel-powered vehicles)

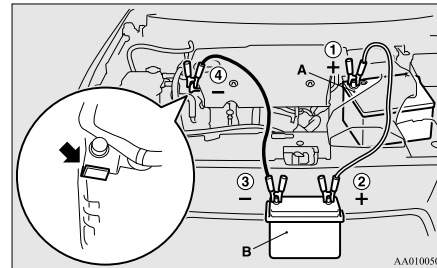

7. Connect one end of the other jumper cable to the negative (-) terminal of the booster battery, and the other end to the engine block of the vehicle with the discharged battery at the point farthest from the battery.

⚠ WARNING

- Be sure to observe the connecting sequence of ① → ② → ③ → ④.
- Make sure that the connection ④ is made to the appointed position (shown in the illustration). If the connection is made directly to the negative side of the battery, the inflammable gasses generated from the battery might catch fire and explode.
- When connecting the jumper cable, do not connect the positive (+) cable to the negative (-) terminal. Otherwise sparks might cause explosion of the battery.

⚠ CAUTION

- Take care not to get the jumper cable caught in the cooling fan or other rotating part in the engine compartment.
- Use the proper cables suitable for the battery size to prevent overheating of the cables.
- Check the jumper cables for damage and corrosion before use.

8. Start the engine in the vehicle which has the booster battery, let the engine idle a few minutes, then start the engine in the vehicle with the discharged battery.

⚠ CAUTION

- Keep the engine of the vehicle giving assistance running.

NOTE

- For vehicles equipped with the Auto Stop & Go (AS&G) system, press the “Auto Stop & Go (AS&G) OFF” switch to deactivate the Auto Stop & Go (AS&G) system and prevent the engine from automatically stopping before the battery is sufficiently charged. Refer to “To deactivate” on page 4-22.
 - If the engine is started with the air duct removed, the noise produced as air is drawn into the engine will be greater than when the duct is installed.
9. After the engine is started, disconnect the cables in the reverse order and keep the engine running for several minutes.

For emergencies

10. For petrol-powered vehicles equipped with turbocharger, install the battery upper cover and then the air duct. (Refer to “Removing and installing the battery upper cover” on page 8-10.)

⚠ WARNING

- If the battery has to be charged while fitted in the vehicle, disconnect the vehicle side negative (-) terminal connected to the battery.
- Keep sparks, cigarettes and flames away from the battery because the battery may produce an explosion.
- Use adequate ventilation when charging or using the battery in an enclosed space.
- Remove all the caps before charging the battery.
- Electrolyte is corrosive diluted sulphuric acid.
If electrolyte (battery acid) comes into contact with your hands, eyes, clothes and the painted surface of your vehicle, it should be thoroughly flushed with water. If electrolyte gets in your eyes, flush them with water immediately and thoroughly, and get prompt medical attention.

NOTE

- If the vehicle is put in motion without fully charging the battery, it might cause the loss of smooth engine operation and the anti-lock brake warning lamp to illuminate. Refer to “Anti-lock brake system (ABS)” on page 4-49.

Engine overheating

E00800602559

When the engine is overheating, the information screen in the multi-information display will be interrupted and the engine coolant temperature warning display will appear. Also “” will blink. If this occurs, take the following corrective measures:

1. Stop the vehicle in a safe place.
2. Check whether steam is coming from the engine compartment.

[If steam does not come from the engine compartment]

With the engine still running, raise the bonnet to ventilate the engine compartment.

NOTE

- For vehicles equipped with the Auto Stop & Go (AS&G) system, press the “Auto Stop & Go (AS&G) OFF” switch to deactivate the Auto Stop & Go (AS&G) system before stopping the vehicle. Refer to “To deactivate” on page 4-22.

[If steam is coming from the engine compartment]

Stop the engine, and when the steam stops, raise the bonnet to ventilate the engine compartment. Restart the engine.

⚠ WARNING

- Do not open the bonnet while steam is coming from the engine compartment. It could cause steam or hot water to spurt out, causing burns. Hot water could spurt out even when there is no steam coming out, and some parts will be very hot. Be very careful when opening the bonnet.
- Be careful of hot steam, which could be blowing off the reserve tank cap.
- Do not attempt to remove the radiator cap while the engine is hot.

3. Confirm that the cooling fans are turning. If the fans are not turning, stop the engine immediately and have it checked.

1600 models

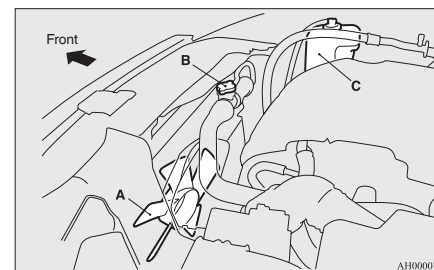

- A- Cooling fans
B- Radiator cap
C- Reserve tank

1800 models, 2000 models

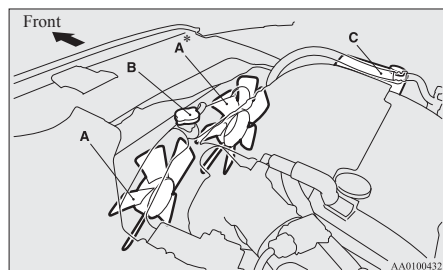

- A- Cooling fans
B- Radiator cap
C- Reserve tank
*: If so equipped

WARNING

- Be careful not to get your hands or clothes caught in the cooling fan.

4. When the bar graph in the engine coolant temperature warning display in the multi-information display drops, stop the engine.

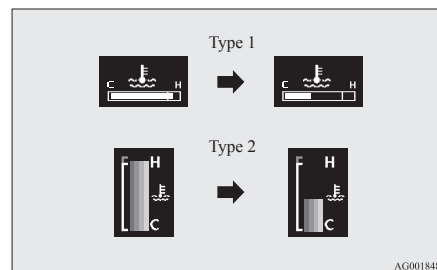

5. Check the coolant level in the reserve tank (D).

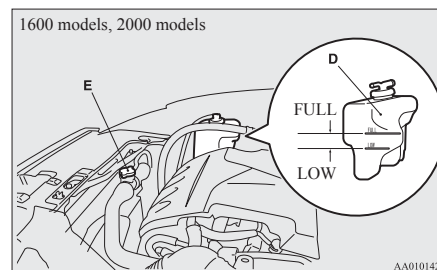

For emergencies

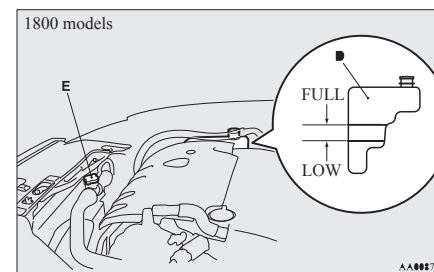

WARNING

- If there is none, make sure that the engine has cooled down before removing the radiator cap (E), because hot steam or boiling water otherwise will gush from the filler port and may scald you.

6. Add coolant to the radiator and/or reserve tank if necessary. (Refer to the "Maintenance" section.)

CAUTION

- Do not add coolant while the engine is hot. Suddenly adding cold coolant could damage the engine. Wait for the engine to cool down, then add coolant a little at a time.

For emergencies

7. Examine the radiator hoses for coolant leakage and the drive belt for looseness or damage. If there is anything wrong with the cooling system or drive belt, we recommend you to have it checked and repaired.

Tools and jack

E00800901050

Storage

The tools and jack are stowed in the luggage compartment.

The storage location of the tools and jack should be remembered in case of an emergency.

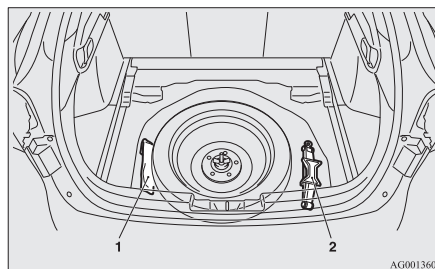

AG0013606

- 1- Tools
- 2- Jack

Tools

E00801900760

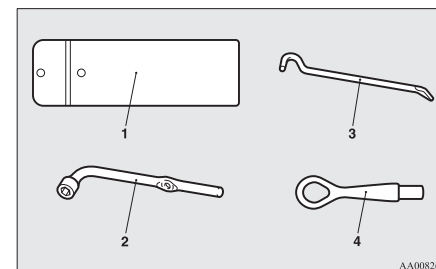

AA0082628

- 1- Tool case
- 2- Wheel nut wrench
- 3- Jack bar
- 4- Towing hook

Jack

E00802000393

Before removing the jack, lift up the board.

To remove

Turn the shaft end (1) so that the jack retracts and detach it from fixing bracket (A).

To store

Turn the shaft end (2) by hand to expand the jack until it is secured firmly in position.

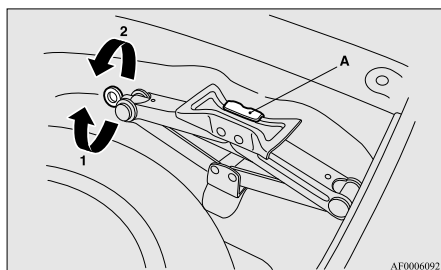

How to change a tyre

E00801202321

Before changing a tyre, first stop your vehicle in a safe, flat location.

1. Park the vehicle on level and stable ground, free of loose pebbles, etc.
2. Set the parking brake firmly.
3. On vehicles with M/T, turn the ignition switch to the "LOCK" position, move the gearshift lever to the "R" (Reverse) position. On vehicles with CVT or Twin Clutch SST, move the selector lever (CVT) or gearshift lever (Twin Clutch SST) to the "P" (PARK) position, turn the ignition switch to the "LOCK" position.
4. Turn on the hazard warning flashers and set up a warning triangle, flashing signal lamp, etc., at an adequate distance from the vehicle, and have all your passengers leave the vehicle.
5. To prevent the vehicle from rolling when it is raised on the jack, place chocks or blocks (A) at the tyre that is diagonally opposite from the tyre (B) you are changing.

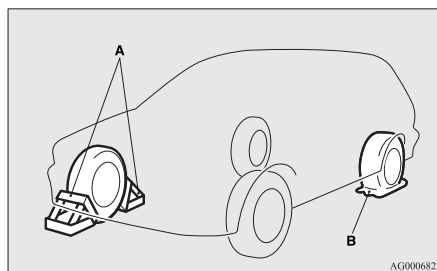

For emergencies

⚠ WARNING

- Be sure to apply chocks or blocks to the correct tyre when jacking up the vehicle. If the vehicle moves while jacked up, the jack could slip out of position, leading to an accident.

NOTE

- The chocks shown in the illustration do not come with your vehicle. It is recommended that you keep one in the vehicle for use if needed.
 - If chocks or blocks are not available, use stones or any other objects that are large enough to hold the wheel in position.
6. Get the jack bar and wheel nut wrench ready. Refer to "Tools and jack" on page 6-06.

Spare wheel information

E00803600309

Check the air pressure of the spare tyre frequently and make sure it is ready for emergency use at any time.

Maintaining the spare wheel at the highest specified air pressure will ensure that it can always be used under any conditions (city/high-speed driving, varying load weight, etc.).

The spare wheel is stored beneath the luggage floor board of the luggage compartment.

For emergencies

⚠ CAUTION

- The pressure should be periodically checked and maintained at the specified pressure while the tyre is stowed. Driving with an insufficient tyre pressure can lead to an accident. If you have no choice but to drive with an insufficient tyre pressure, keep your speed down and inflate the tyre to the correct pressure as soon as possible. (Refer to “Tyre inflation pressures” on page 8-14.)

*Compact spare wheel**

The compact spare tyre is designed to save space in the luggage compartment and its lighter weight makes it easier to use if a flat tyre occurs.

⚠ CAUTION

- The compact spare wheel is for temporary use only and should be removed as soon as the original wheel can be repaired or replaced.
- The vehicle must not be driven at speeds in excess of 80 km/h (50 mph) while using the compact spare wheel.
- The compact spare tyre is not as good as a standard tyre in controllability and stability. When the compact spare tyre is used, avoid quick starts, sudden braking and sharp steering.
- The compact spare wheel is specifically designed for your vehicle and it should not be used on any other vehicle.

⚠ CAUTION

- Do not use tyre chains with your compact spare wheel. Because of the smaller tyre size, a tyre chain will not fit properly. This could cause damage to the wheel and result in loss of the chain. If a front tyre becomes flat when using tyre chains, first replace a rear wheel with the compact spare wheel and then use the removed rear wheel to replace the flat front wheel so that you can continue to use the chains.

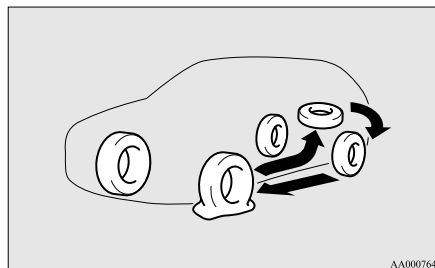

⚠ CAUTION

- Upon installation of the compact spare tyre, the ground clearance is reduced as the tyre is smaller in diameter than the standard tyre. When passing over the projections on the road, take care not to damage the vehicle's undercarriage.

⚠ CAUTION

- Do not install more than one compact spare wheel at the same time.

To remove the spare tyre

E00803500265

1. Lift up the board.
2. To remove the spare tyre, remove the installation clamp (A) by turning it anticlockwise.

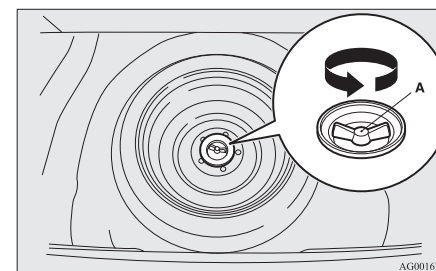

NOTE

- Put the spare wheel under the vehicle body near the jack. This makes it safer if the jack slips out of position.

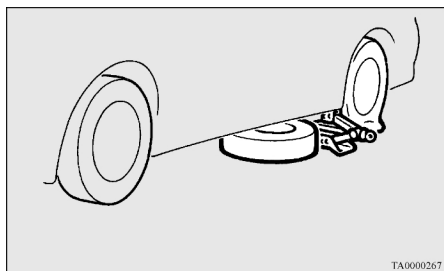

To change a tyre

E00803200305

1. On vehicles equipped with wheel covers, first remove the covers (refer to "Wheel covers" on page 6-12). Then loosen the wheel nuts a quarter turn with the wheel nut wrench. Do not remove the wheel nuts yet.

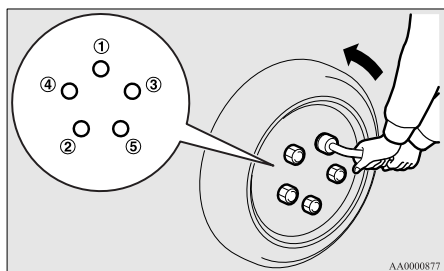

2. Place the jack under one of the jacking points (A) shown in the illustration. Use the jacking point closest to the tyre you wish to change.

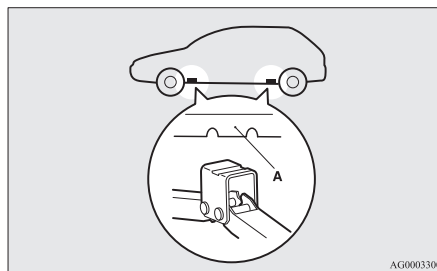

⚠ WARNING

- Set the jack only at the positions shown here. If the jack is set at a wrong position, it could dent your vehicle or the jack might fall over and cause personal injury.
- Do not use the jack on a tilted or soft surface. Otherwise, the jack might slip and cause personal injury. Always use the jack on a flat, hard surface. Before setting the jack, make sure there are no sand or pebbles under the jack base.

For emergencies

3. Rotate the jack by hand until the flange portion (B) fits in the groove (C) at the top of the jack.

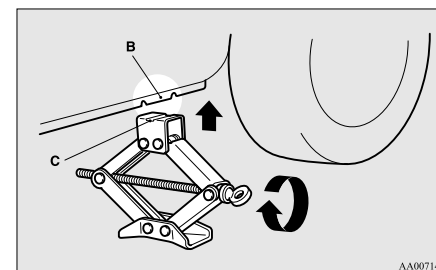

4. Insert the bar (D) into the wheel nut wrench (E). Then put the end of the bar into the shaft's jack end, as shown in the illustration. Slowly rotate the wheel nut wrench until the tyre is raised slightly off the ground surface.

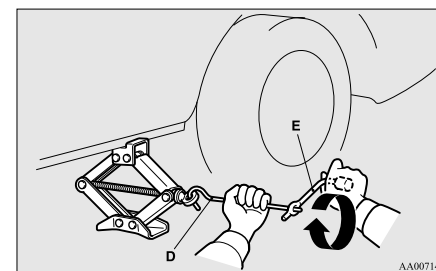

6

For emergencies

⚠ WARNING

- Stop jacking up the vehicle as soon as the tyre is raised off the ground. It is dangerous to raise the vehicle any higher.
- Do not get under your vehicle while using the jack.
- Do not bump the raised vehicle or leave it sitting on the jack for a long time. Both are very dangerous.
- Do not use a jack except the one that came with your vehicle.
- The jack should not be used for any purpose other than to change a tyre.
- No one should be in your vehicle when using the tyre.
- Do not start or run the engine while your vehicle is on the jack.
- Do not turn the raised wheel. The tyres still on the ground could turn and make your vehicle fall off the jack.

5. Remove the wheel nuts with the wheel nut wrench, then take the wheel off.

6

⚠ CAUTION

- Handle the wheel carefully when changing the tyre, to avoid scratching the wheel surface.

6. Clean out any mud, etc. on the hub surface (F), hub bolts (G) or in the installation holes (H) in the wheel, and then mount the spare tyre.

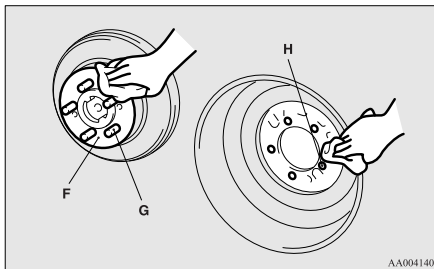

⚠ WARNING

- Mount the spare wheel with the valve stem (I) facing outboard. If you cannot see the valve stem (I), you have installed the wheel backwards. Operating the vehicle with the spare wheel installed backwards can cause vehicle damage and result in an accident.

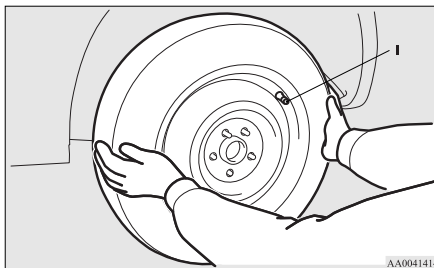

7. Finger-tighten the wheel nuts.

Vehicle equipped with steel wheels

Tighten the wheel nuts (tapered nuts) until the tapered parts of the wheel nuts make light contact with the seats of the wheel holes and the wheel is not loose. With a spare wheel, tighten the wheel nuts in the same way.

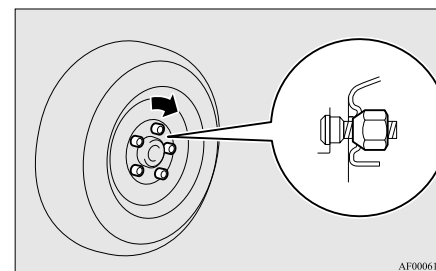

Vehicle equipped with aluminium wheels

Tighten the wheel nuts (flange nuts) until the flanges of the wheel nuts touch the wheel and the wheel is not loose.

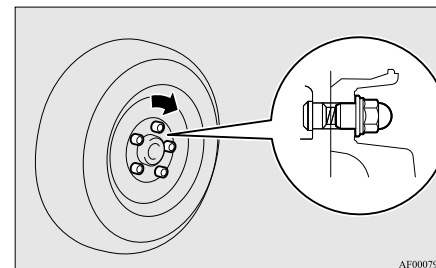

NOTE

- Flange nuts can be temporarily used on the steel spare wheel as shown in the illustration, but return to the original wheel and tyre as soon as possible.

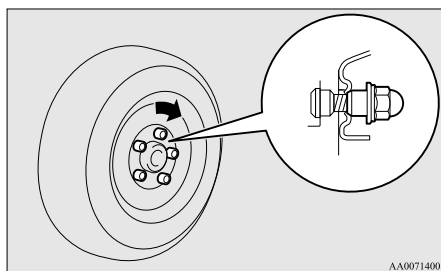

- If all 4 aluminium wheels are changed to steel wheels, e.g. when fitting winter tyres, use tapered nuts.

CAUTION

- Never apply oil to either the wheel bolts or the nuts, or they will tighten too much.

- Lower the vehicle slowly by rotating the wheel nut wrench anticlockwise until the tyre touches the ground.

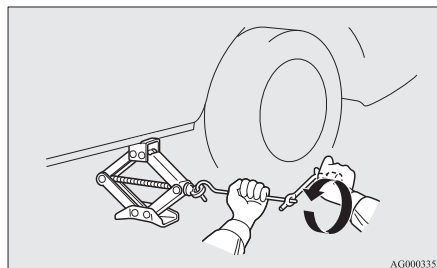

- Tighten the nuts in the order shown in the illustration until each nut has been tightened to the torque listed here.

Tightening torque

88 to 108 Nm

(Achieved by applying a force of 350 to 420 N at the end of the wheel nut wrench supplied with the vehicle.)

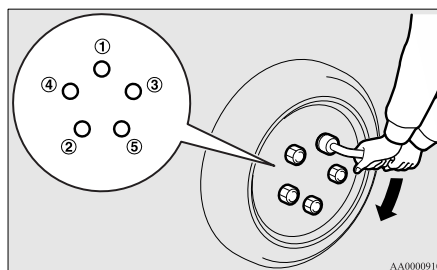

For emergencies

CAUTION

- Never use your foot or a pipe extension for extra force in the wheel nut wrench. If you do so, you will tighten the nut too much.

- Lower the jack all the way and remove it.
- Check your tyre inflation pressure at the next gasstation. The correct pressures are shown on the door label. See the illustration.

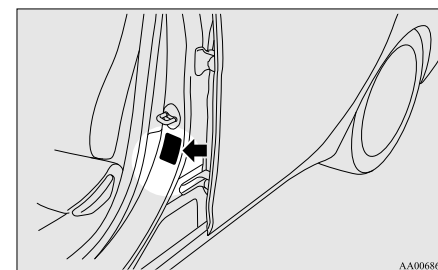

CAUTION

- The tyre pressure should be periodically checked and maintained at the specified pressure while the tyre is stowed.
- The compact spare tyre is to be used only temporarily when the standard tyre is damaged. Repair the damaged tyre as soon as possible and use it to replace the compact spare tyre.

6

For emergencies

⚠ CAUTION

- After changing the tyre and driving the vehicle about 1.000 km (620 miles), retighten the wheel nuts to make sure that they have not come loose.
- If the steering wheel vibrates when driving after changing the tyre, we recommend you to have the tyres checked for balance.
- Do not mix one type of tyre with another or use a different size from the one listed. This would cause early wear and poor handling.

To store the flat tyre or spare wheel

E00803700212

1. Lift up the board.
2. To store the flat tyre or spare wheel, fit the installation clamp (A) by turning it clockwise.

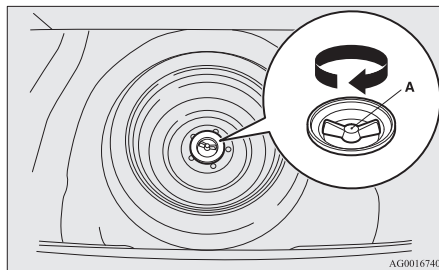

NOTE

- On vehicles equipped with a compact spare wheel, the clamp cannot be used for a normal size tyre.

6-12

3. Have your damaged tyre repaired as soon as possible.

To store the tools and jack

E00803800053

Reverse the removing procedure when storing the jack, bar and wheel nut wrench. Refer to “Tools and jack” on page 6-06.

Wheel covers*

E00801300706

To remove

1. Wrap the tip of the bar with a cloth, insert it deeply into the notch provided in the wheel cover, and use it to lever up the cover a little.

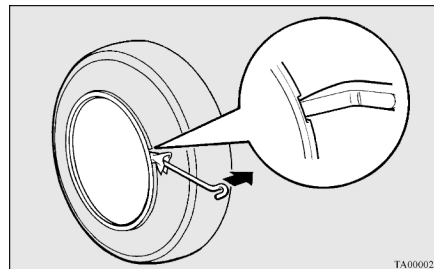

2. With the cover raised a little, pry it off completely using the jack bar. Insert the jack bar under the cover, and move it around the circumference, prying the cover away from the wheel little by little as you move the bar around.

⚠ CAUTION

- If you try to use your hands, they may get hurt by the edge of the wheel cover.

NOTE

- The wheel cover is made of plastic; take care when prying it off.

To install

1. Make sure the tabs (A) of the back of the wheel cover are not broken and correctly fitted on the rings (B). If in doubt, do not install the wheel cover and consult your MITSUBISHI MOTORS Authorized Service Point.

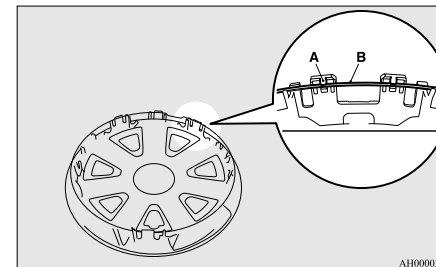

2. Align the air valve (C) of the tyre with the notch (D) in the wheel cover.

OG4E12E1

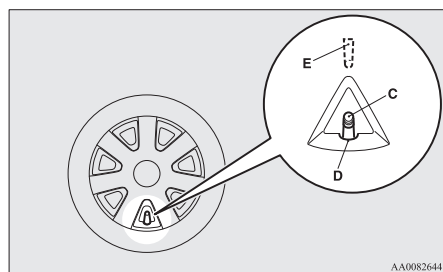

AA0082644

NOTE

- Full wheel covers have a symbol mark (E) provided on the reverse side to show the air valve location.

Before installing the wheel cover to the wheel, make sure that the opening with the symbol mark is correctly aligned with the air valve.

3. Push the bottom part (F) of the wheel cover into the wheel.
4. Gently push both sides (G) of the wheel cover and hold them in place with both knees.

5. Gently tap around the circumference of the wheel cover at the top (H), then push the wheel cover into place.

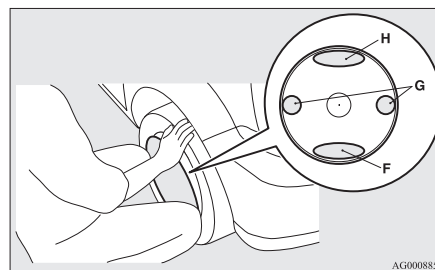

AG0008855

For emergencies

Towing

E00801503288

If your vehicle needs to be towed

If towing is necessary, we recommend you to have it done by your MITSUBISHI MOTORS Authorized Service Point or a commercial tow truck service.

In the following cases, transport the vehicle using a tow truck.

- The engine runs but the vehicle does not move or abnormal noise is produced.
- Inspection of the vehicle's underside reveals that oil or some other fluid is leaking.

If a wheel gets stuck in a ditch, do not try to tow the vehicle. Please contact your MITSUBISHI MOTORS Authorized Service Point or a commercial tow truck service for assistance.

Only when you cannot receive a towing service from a MITSUBISHI MOTORS Authorized Service Point or commercial tow truck service, tow your vehicle carefully in accordance with the instructions given in "Emergency towing" in this part.

For emergencies

The regulations concerning towing may differ from country to country. It is recommended that you obey the regulations of the area where you are driving your vehicle.

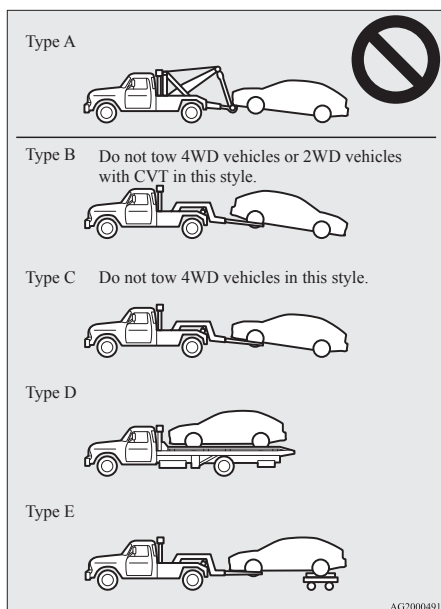

Towing the vehicle by a tow truck

CAUTION

- This vehicle must not be towed by a tow truck using sling lift type equipment (Type A) as illustrated. Using a sling lift will damage the bumper and front end.
- Do not tow 4WD vehicles with the front or rear wheels on the ground (Type B or Type C) as illustrated. This could result in driving system damage or the vehicle may jump at the carriage. If you tow 4WD vehicles, use Type D or E equipment.
- Do not tow 2WD vehicles with CVT with the driving wheels on the ground (Type B) as illustrated. If the vehicle is towed like this, the automatic transmission (CVT) fluid may not reach all parts of the transmission, thus damaging it. If you tow 2WD vehicles with CVT, use Type C, D or E equipment.
- On 2WD vehicles, if the transmission is malfunctioning or damaged, transport the vehicle with the driving wheels on a carriage (Type C, D or E) as illustrated.
- For 2WD vehicles equipped with the Active stability control (ASC), if the vehicle is towed with the ignition switch in the “ON” position and only the front wheels or only the rear wheels raised off the ground, the ASC may operate, resulting in an accident.

Towing with rear wheels off the ground (Type B)

Place the gearshift lever in the “Neutral” position (M/T).

Turn the ignition switch to the “ACC” position and secure the steering wheel in a straightahead position with a rope or tie-down strap. Never place the ignition switch in the “LOCK” position when towing.

CAUTION

- Never tow an automatic transmission vehicle with the rear wheels up (and the front wheels on the ground) when the automatic transmission fluid level is low. This may cause serious and expensive damage to the transmission.

Towing with front wheels off the ground (Type C)

Release the parking brake.

Place the gearshift lever in the “Neutral” position (M/T) or the selector lever in the “N” (NEUTRAL) position (CVT).

Emergency towing

If towing service is not available in an emergency, your vehicle may be temporarily towed by a rope secured to the towing hook.

If your vehicle is to be towed by another vehicle or if your vehicle tows another vehicle, pay careful attention to the following points:

If your vehicle is to be towed by another vehicle

1. Take out the towing hook, wheel nut wrench and jack bar. (Refer to “Tools and jack” on page 6-06.)

2. Cover the tip of the jack bar with a cloth, then use it to remove the cover (A) that is located on the front bumper.

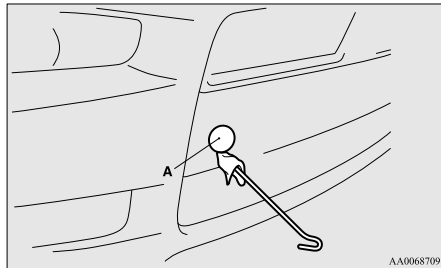

3. Use the wheel nut wrench (B) to securely mount the towing hook (C).

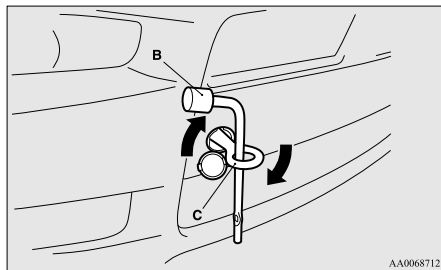

4. Secure the tow rope to the front towing hook.

CAUTION

- Do not tow the vehicle with the rope at an excessive diagonal angle.

NOTE

- To avoid deforming or otherwise damaging the vehicle body when hooking the rope onto the towing hook, observe the following instructions:
 - Mount the towing hook securely.
 - Do not attach the rope to any part of the vehicle other than the towing hook.
 - Ensure that the tow rope is taut when the towing vehicle moves away.

5. Keep the engine running.

If the engine is not running, turn the ignition switch to the "ACC" or "ON" position (M/T) or "ON" position (CVT) to unlock the steering wheel.

NOTE

- For vehicles equipped with the Auto Stop & Go (AS&G) system, press the "Auto Stop & Go (AS&G) OFF" switch to deactivate the Auto Stop & Go (AS&G) system before stopping the vehicle. Refer to "To deactivate" on page 4-22.

For emergencies

WARNING

- When the engine is not running, the brake booster and power steering system do not operate. This means higher brake depression force and higher steering effort are required. Therefore, vehicle operation is very difficult.

CAUTION

- On vehicles with Twin Clutch SST, have the vehicle transported by a tow truck with all wheels raised off the ground if the engine does not start. If the vehicle is towed without starting the engine, the Twin Clutch SST may be damaged because the fluid will not reach all parts of the transmission. Refer to "If your vehicle needs to be towed" on page 6-13.
- Do not leave the key in the "LOCK" position. The steering wheel will lock, causing loss of control.

6. Place the gearshift lever (M/T) in the "Neutral" position, or the selector lever (CVT) or gearshift lever (Twin Clutch SST) in the "N" (NEUTRAL) position.
7. Turn on the hazard warning lamps if required by law. (Follow the local driving laws and regulations.)
8. During towing make sure that close contact is maintained between the drivers of both vehicles, and that the vehicles travel at low speed.

For emergencies

⚠ CAUTION

- The person in the vehicle being towed must pay attention to the brake lamps of the towing vehicle and make sure the rope never becomes slack.
- Avoid sudden braking, sudden acceleration and sharp turning; such operation could cause damage to the towing hooks or the tow rope.
People in the vicinity could be injured as a result.
- When towing or being towed down a long slope, the brakes may overheat reducing the effectiveness. In this situation, have your vehicle transported by a tow truck.
- When the vehicle with CVT or Twin Clutch SST is to be towed by another vehicle with all wheels on the ground, make sure that the towing speed and distance given below are never exceeded, in order to avoid damage to the transmission.

Towing speed: 40 km/h (25 mph)
Towing distance: 40 km (25 miles)

For the towing speed and the towing distance, follow the local driving laws and regulations.

9. When finished towing, remove the towing hook, and stow it in the specified location. Refer to “Tools and jack” on page 6-06.
When installing the cover, align the hook with the cut out area on the vehicle, and firmly insert.

If your vehicle tows another vehicle

1. Take out the towing hook, wheel nut wrench and jack bar. Refer to “Tools and jack” on page 6-06.
2. Cover the tip of the jack bar with a cloth, then use it to remove the cover (D) that is located on the rear bumper.

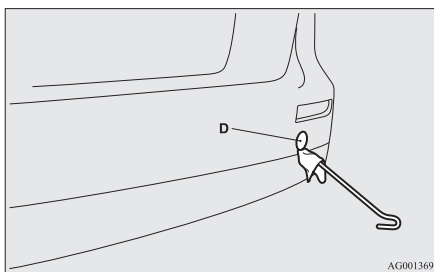

3. Use the wheel nut wrench (E) to firmly attach the towing hook (F).

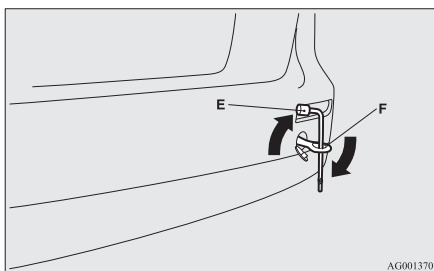

4. Always attach the tow rope to the towing hook. Otherwise, the instructions are the same as for “When being towed by another vehicle”.
5. When finished towing, remove the towing hook, and stow it in the specified location. Refer to “Tools and jack” on page 6-06.
When installing the cover, align the hook with the cut out area on the vehicle, and firmly insert.

NOTE

- Do not tow a vehicle heavier than your own vehicle.

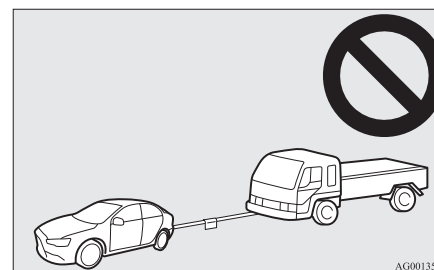

Operation under adverse driving conditions

E00801702560

On a flooded road

- Avoid flooded roads. Water could enter the brake discs, resulting in temporarily ineffective brakes. In such cases, lightly depress the brake pedal to see if the brakes operate properly. If they do not, lightly depress the pedal several times while driving in order to dry the brake pads.
- When driving in rain or on a road with many puddles a layer of water may form between the tyres and the road surface. This reduces a tyre's frictional resistance on the road, resulting in loss of steering stability and braking capability.

To cope with this, observe the following items:

- (a) Drive your vehicle at slow speed.
- (b) Do not drive on worn tyres.
- (c) Always maintain the specified tyre inflation pressures.

On a snow-covered or frozen road

- When driving on a snow-covered or frozen road, it is recommended that you use snow tyres or tyre chains. Refer to the "Snow tyres" and "Tyre chains" sections.
- Avoid high-speed operation, sudden acceleration, abrupt brake application and sharp cornering.

- Depressing the brake pedal during travel on snowy or icy roads may cause tyre slippage and skidding. When traction between the tyres and the road is reduced the wheels may skid and the vehicle cannot readily be brought to a stop by conventional braking techniques. Braking will differ, depending upon whether you have anti-lock brake system (ABS). As your vehicle is equipped with ABS, brake by pressing the brake pedal hard, and keeping it pressed.
- Allow extra distance between your vehicle and the vehicle in front of you, and avoid sudden braking.
- Accumulation of ice on the braking system can cause the wheels to lock. Pull away from a standstill slowly after confirming safety around the vehicle.

CAUTION

- Do not press the accelerator pedal rapidly. If the wheels break free of the ice, the vehicle could suddenly start moving and possibly cause an accident.

On a bumpy or rutted road

Drive as slow as possible when driving on bumpy or rutted roads.

CAUTION

- The impact on tyres and/or wheels when driving on a bumpy or rutted road can damage the tyre and/or wheel.

For emergencies

CAUTION

- The vehicle's body, bumper, muffler and other parts may be damaged if the vehicle is:
 - driven over a step (for example, at the entrance or exit of a parking lot);
 - parked too closely against a kerb or parking block, or by the side of a road with kerbstones;
 - driven on a steep slope;

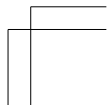
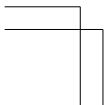
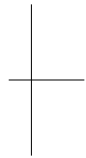
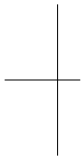
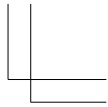
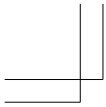

Handwriting practice lines consisting of 12 horizontal dashed lines.

OG4E12E1

Vehicle care

Vehicle care precautions.....	7-02
Cleaning the interior of your vehicle.....	7-02
Cleaning the exterior of your vehicle.....	7-03

Vehicle care

Vehicle care precautions

E00900100649

In order to maintain the value of your vehicle, it is necessary to perform regular maintenance using the proper procedures. Always maintain your vehicle in compliance with environmental pollution control regulations. Carefully select the materials used for washing, etc., to be sure that they do not contain corrosives; if in doubt, we recommend you to consult a specialist for the selection of these materials.

CAUTION

- Cleaning products can be dangerous. Always follow the instructions of the cleaning product supplier.
- To avoid damage, never use the following to clean your vehicle:
 - Petrol
 - Paint Thinner
 - Benzine
 - Kerosene
 - Turpentine
 - Naphtha
 - Lacquer Thinner
 - Carbon Tetrachloride
 - Nail Polish Remover
 - Acetone

7

Cleaning the interior of your vehicle

E00900200318

After cleaning the interior of your vehicle with water, cleaner or similar, wipe and dry in a shady, well-ventilated area.

CAUTION

- Do not use organic substances (solvents, benzine, kerosene, alcohol, petrol, etc.) or alkaline or acidic solutions. These chemicals can cause discolouring, staining or cracking of the surface. If you use cleaners or polishing agents, make sure their ingredients do not include the substances mentioned above.

Plastic, vinyl leather, fabric and flocked parts

E00900300377

1. Gently wipe off with gauze or other soft cloth soaked with a 3 % aqueous solution of neutral detergent.
2. Dip cloth in fresh water and wring out well. Using this cloth, wipe off the detergent thoroughly.

NOTE

- Do not use cleaners, conditioners, and protectants containing silicones or wax. Such products, when applied to the instrument panels or other parts, may cause reflections on the windscreen and obscure vision. Also, if such products get on the switches of the electrical accessories, it may lead to failure of these accessories.

Upholstery

E00900500119

1. To maintain the value of your new vehicle, handle the upholstery carefully and keep the interior clean. Use a vacuum cleaner and brush to clean the seats. If stained, vinyl and synthetic leather should be cleaned with an appropriate cleaner, and cloth fabrics can be cleaned with either upholstery cleaner or a 3 % solution of neutral detergent in lukewarm water.
2. Clean the carpeting with a vacuum cleaner and remove any stains with carpet cleaner. Oil and grease can be removed by lightly dabbing with a clean colourfast cloth and stain remover.

Genuine leather*

E00900600530

1. Gently wipe off with gauze or other soft cloth soaked with a 5 % aqueous solution of neutral detergent.
2. Dip cloth in fresh water and wring it out well. Using this cloth, wipe off the detergent thoroughly.
3. Apply leather protecting agent to the genuine leather surface.

NOTE

- If genuine leather is wet with water or is washed in water, wipe off water as quickly as possible with a dry, soft cloth. If left damp, mildew may grow.
- The genuine leather surface may be damaged if a nylon brush or synthetic fibre is rubbed hard against it.
- Organic solvents such as benzine, kerosene, alcohol and petrol, acid or alkaline solvents may discolour the genuine leather surface. Be sure to use neutral detergents.
- Remove dirty patches or oil substances quickly as they can stain genuine leather.
- The genuine leather surface may harden and shrink if it is exposed to direct sun for long hours. When your vehicle is parked, place it in the shade as much as possible.
- When the temperature of the vehicle interior rises in summer, vinyl products left on the genuine leather seat may deteriorate and stick to the seat.

Cleaning the exterior of your vehicle

E00900700111

If the following is left on your vehicle, it may cause corrosion, discolouration and stains, wash the vehicle as soon as possible.

- Seawater, road deicing products.
- Soot and dust, iron powder from factories, chemical substance (acids, alkalis, coal-tar, etc.).
- Droppings from birds, carcasses of insects, tree sap, etc.

Washing

E00900901569

Chemicals contained in the dirt and dust picked up from the road surface can damage the paint coat and body of your vehicle if left in prolonged contact. Frequent washing and waxing is the best way to protect your vehicle from this damage. This will also be effective in protecting it from environmental elements such as rain, snow, salt air, etc.

Do not wash the vehicle in direct sunlight. Park the vehicle in the shade and spray it with water to remove dust. Next, using an ample amount of clean water and a car washing brush or sponge, wash the vehicle from top to bottom.

Use a mild car washing soap if necessary. Rinse thoroughly and wipe dry with a soft cloth. After washing the vehicle, carefully clean the joints and flanges of the doors, bonnet, etc., where dirt is likely to remain.

CAUTION

- When washing the under side of your vehicle or wheel, be careful not to injure your hands.
- If your vehicle has rain sensor wipers, place the wiper switch lever in the “OFF” position to deactivate the rain sensor before washing the vehicle. Otherwise, the wipers will operate in the presence of water spray on the windscreen and may get damaged as a result.
- Refrain from excessively using a car wash as its brushes may scratch the paint surface, causing it to lose its gloss. Scratches will be especially visible on darker coloured vehicles.
- Never spray or splash water on the electrical components in the engine compartment, as this may adversely affect engine starting. Exercise caution also when washing the underbody; be careful not to spray water into the engine compartment.
- Some types of hot water washing equipment apply high pressure and heat to the vehicle. They may cause heat distortion and damage to the vehicle resin parts and may result in flooding of the vehicle interior. Therefore;
 - Maintain a distance of approx. 50 cm or more between the vehicle body and the washing nozzle.
 - When washing around the door glass, hold the nozzle at a distance of more than 50 cm and at right angles to the glass surface.

⚠ CAUTION

- After washing the vehicle, drive the vehicle slowly while lightly depressing the brake pedal several times in order to dry out the brakes.

Leaving the brakes wet could result in reduced braking performance. Also, there is a possibility that they could freeze up or become inoperative due to rust, rendering the vehicle unable to move.

- When using an automatic car wash, pay attention to the following items, referring to the operation manual or consulting a car wash operator. If the following procedure is not followed, it could result in damage to your vehicle.
 - The outside mirrors are retracted.
 - The roof antenna is removed.
 - If your vehicle is equipped with a rear spoiler, consult a car wash operator before using the car wash.
 - If your vehicle has rain sensor wipers, place the wiper switch lever in the "OFF" position to deactivate the rain sensor.

During cold weather

Salt and other chemicals spread on the roads in some areas in winter can have a harmful effect on the vehicle body. You should therefore wash the vehicle as often as possible in accordance with our care-instructions. It is recommended to have a preservative applied and the underfloor protection checked before and after the cold weather season. After washing your vehicle, wipe off all water-drops from the rubber parts around the doors to prevent the doors from freezing.

NOTE

- To prevent freezing of the weatherstripping on the doors, bonnet, etc., they should be treated with silicone spray.

Waxing

E00901000674

Waxing the vehicle will help prevent the adherence of dust and road chemicals to the paintwork. Apply a wax solution after washing the vehicle, or at least once every three months to assist displacing of water. Do not wax your vehicle in direct sunlight. You should wax after the surfaces have cooled.

⚠ CAUTION

- Waxes containing high abrasive compounds should not be used. Such waxes remove rust and stains effectively from the paintwork but they are harmful to the lustre on the painted surface and the plated surface. Further, they are harmful to glossy surfaces such as grille, garnish, mouldings, etc.
- Do not use petrol or paint thinners to remove road tar or other contamination to the vehicle surface.
- Do not apply wax on the areas having black mat coating as it can cause uneven discolouration, patches, blurs, etc. If stained with wax, immediately wipe off with a piece of soft cloth and warm water.

⚠ CAUTION

- On vehicles equipped with the sunroof, be careful when waxing the area around the sunroof opening, not to put any wax on the weatherstrip (black rubber). If stained with wax, the weatherstrip cannot maintain a weatherproof seal with the sunroof.

Polishing

E00901100024

The vehicle should only be polished if the paintwork has become stained or lost its lustre. Matt-finish parts and plastic bumpers must not be polished, polishing these parts will stain them or damage their finish.

Damaged paint

E00901200012

Small cracks and scratches in the paint coat should be touched up as soon as possible with MITSUBISHI touch-up paint to prevent corrosion. Check body areas facing the road or the tyres carefully for damage to the paint coat caused by flying stones, etc. The paint code number for your vehicle can be found on the vehicle information code plate in the engine compartment.

Cleaning plastic parts

E00901300459

Use a sponge or chamois leather.

If a car wax adheres on a grey or black rough surface of the bumper, moulding or lamps, the surface becomes white. In such a case, wipe it off using lukewarm water and soft cloth or chamois leather.

⚠ CAUTION

- Do not use a scrubbing brush or other hard tools as they may damage the plastic part surface.
- Do not use wax containing compound (polishing powder) which may damage the plastic part surface.
- Do not bring the plastic parts into contact with petrol, light oil, brake fluids, engine oils, greases, paint thinners, and sulphuric acid (battery electrolyte) which may crack, stain or discolour the plastic parts. If they touch the plastic parts, wipe them off with soft cloth, chamois or the like and an aqueous solution of neutral detergent then immediately rinse the affected parts with water.

Chrome parts

E0090140027

In order to prevent spots and corrosion of chrome parts, wash with water, dry thoroughly, and apply a special protective coating. This should be done more frequently in winter.

Aluminium wheels*

E0090150086

1. Remove dirt using a sponge while sprinkling water on the wheel.
2. Use neutral detergent on any dirt that cannot be removed easily with water.
Rinse off the neutral detergent after washing the wheel.
3. Dry the wheel thoroughly using a chamois leather or a soft cloth.

⚠ CAUTION

- Do not use a brush or other hard implement on the wheels.
Doing so could scratch the wheels.
- Do not use any cleaner that contains an abrasive substance or is acidic or alkaline. Doing so could cause the coating on the wheels to peel or become discoloured or stained.
- Do not directly apply hot water using a steam cleaner or by any other means.
- Contact with seawater and road deicer can cause corrosion. Rinse off such substances as soon as possible.

Window glass

E0090160029

The window glass can normally be cleaned using only a sponge and water.

Glass cleaner can be used to remove oil, grease, dead insects, etc. After washing the glass, wipe dry with a clean, dry, soft cloth. Never use the same cloth to wipe the window glass as would be used to wipe the paintwork; wax from the painted surfaces could adhere to the glass and reduce its transparency and visibility.

NOTE

- To clean the inside of the rear window, always use a soft cloth and wipe the window glass along the demister heater element so as not to cause damage.

Wiper blades

E0090170059

Use a soft cloth and glass cleaner to remove grease, dead insects, etc., from the wiper blades. Replace the wiper blades when they no longer wipe properly. (Refer to page 8-19.)

Cleaning the sunroof*

E0090180023

Clean the inside of the sunroof with a soft cloth. Hard deposits should be wiped away with a cloth dipped in warm, neutral detergent solution. Wipe away the solution with a sponge dipped in fresh water.

NOTE

- The surface treatment on the inside of the glass may be removed if hard cloth or organic solvent (benzine, kerosene, thinner, etc.) is used.

Engine compartment

E00902100324

Clean the engine compartment at the beginning and end of winter. Pay particular attention to flanges, crevices and peripheral parts where dust containing road chemicals and other corrosive materials might collect.

If salt and other chemicals are used on the roads in your area, clean the engine compartment at least every three months.

Never spray or splash water on the electrical components in the engine compartment, as this may cause damage.

Do not bring the nearby parts, the plastic parts and so on into contact with sulphuric acid (battery electrolyte) which may crack, stain or discolour them.

Vehicle care

If they are in contact, wipe off with soft cloth, chamois or the like and an aqueous solution of neutral detergent then immediately rinse the affected parts with plenty of water.

Maintenance

Service precautions.....	8-02
Catalytic converter.....	8-02
Bonnet.....	8-03
Engine oil.....	8-04
Engine coolant.....	8-07
AWC control fluid*.....	8-08
Washer fluid.....	8-09
Brake fluid/Clutch fluid*.....	8-09
Power steering fluid*.....	8-10
Battery.....	8-10
Tyres.....	8-13
Parking brake break-in.....	8-18
Wiper blade rubber replacement.....	8-19
General maintenance.....	8-20
For cold and snowy weather.....	8-21
Fusible links.....	8-21
Fuses.....	8-21
Replacement of lamp bulbs.....	8-28

Maintenance

Service precautions

E01000100588

Adequate care of your vehicle at regular intervals serves to preserve the value and appearance as long as possible.

Maintenance items as described in this owner's manual can be performed by the owner.

We recommend you to have the periodic inspection and maintenance performed by a MITSUBISHI MOTORS Authorized Service Point or another specialist.

In the event a malfunction or other problem is discovered, we recommend you to have it checked and repaired. This section contains information on inspection maintenance procedures that you can do yourself. Follow the instructions and cautions for each of the various procedures.

⚠ WARNING

- When checking or servicing the inside of the engine compartment, make sure the engine is switched off and has had a chance to cool down.
- If it is necessary to do work in the engine compartment with the engine running, be especially careful that your clothing, hair, etc., does not become caught by the fan, drive belts, or other moving parts.
- The fan may turn on automatically even if the engine is not running; turn the ignition switch to "LOCK" position and remove the key to ensure safety while you work in the engine compartment.
- Do not smoke, cause sparks or allow open flames around fuel or battery. The fumes are flammable.

8

⚠ WARNING

- Be extremely cautious when working around the battery. It contains poisonous and corrosive sulphuric acid.
- Do not get under your vehicle with just the body jack supporting it. Always use automotive jack stands.
- Improper handling of components and materials used in the vehicle can endanger your personal safety. We recommend you to consult a specialist for necessary information.

Catalytic converter

E01000201124

For ordinary use, there are no particular precautions except that of using unleaded petrol.

The exhaust gas scavenging devices used with the catalytic converter are extremely efficient for the reduction of noxious gases. The catalytic converter is installed in the exhaust system.

It is important to keep the engine properly tuned to ensure proper catalyst operation and prevent possible catalyst damage.

⚠ WARNING

- As with any vehicle, do not park or operate this vehicle in areas where combustible materials such as dry grass or leaves can come in contact with a hot exhaust since a fire could occur.
- Paint should not be applied to the catalytic converter.

NOTE

- In case of the petrol-powered vehicles, use UNLEADED PETROL ONLY of the type recommended in "Fuel selection" on page 02.

Bonnet

E01000302757

⚠ CAUTION

- For petrol-powered vehicles equipped with turbocharger, to avoid the risk of being burned, do not touch the air outlet (A) and air scoop (B) on the bonnet when the engine compartment is hot (when the engine is running or immediately after the vehicle has been driven).

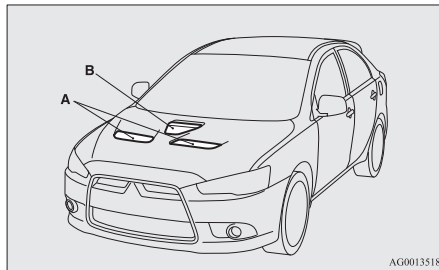

To open

1. Pull the release lever towards you to unlock the bonnet.

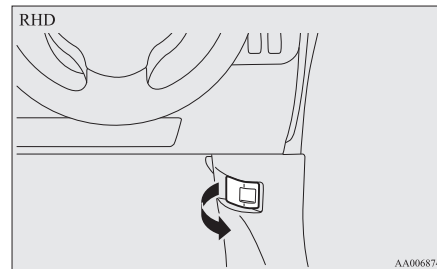
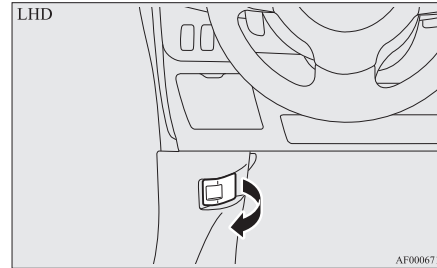

2. Raise the bonnet while pressing the safety lock.

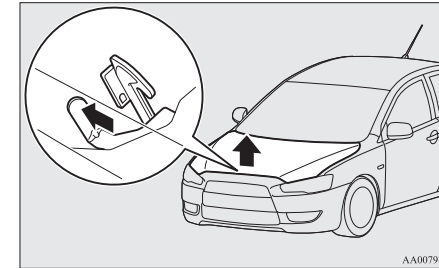

NOTE

- Only open the bonnet when the wipers are in the parked position. In any other position, the wipers could damage the paint or bonnet.

3. Support the bonnet by inserting the support bar in its slot.

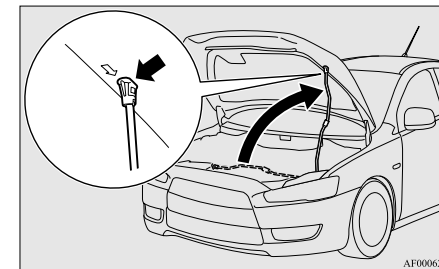

⚠ CAUTION

- Note that the support bar may disengage the bonnet if the open bonnet is lifted by a strong wind.

Maintenance

⚠ CAUTION

- After inserting the support bar into the slot, make sure the bar supports the bonnet securely from falling down on to your head or body.

To close

1. Unlatch the support bar and clip it in its holder.

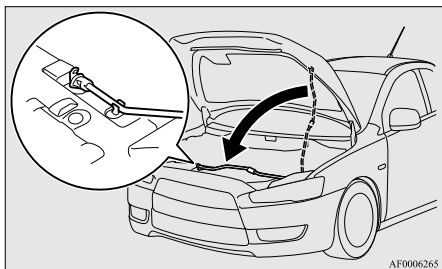

2. Slowly lower the bonnet to a position about 20 cm above the closed position, then let it drop.
3. Make sure the bonnet is securely locked by softly lifting the centre of the bonnet.

⚠ CAUTION

- Be careful that hands or fingers are not trapped when closing the bonnet.

8

8-04

⚠ CAUTION

- Before driving, make sure that the bonnet is securely locked. An incompletely locked bonnet can suddenly open while driving. This can be extremely dangerous.

NOTE

- If this does not close the bonnet, release it from a slightly higher position.
- Do not press down the bonnet hard with a hand as it may damage the bonnet.
- For vehicles equipped with the security alarm system or the Auto Stop & Go (AS&G) system, if you drive with the bonnet left open, the warning display is displayed on the information screen in the multi-information display.

Type 1



Type 2



Engine oil

E01000402846

To check and refill engine oil

1600 models

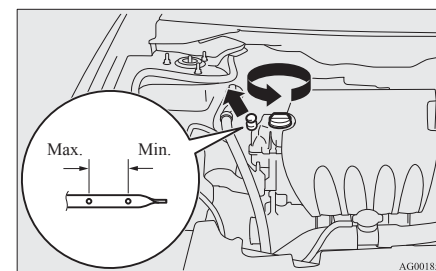

1800 models (petrol-powered vehicles)

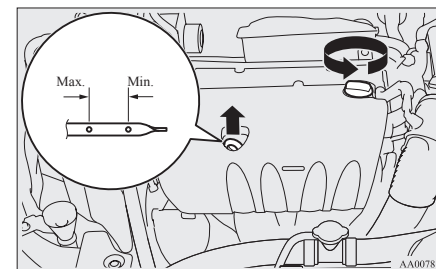

OG4E12E1

1800 models (diesel-powered vehicles)

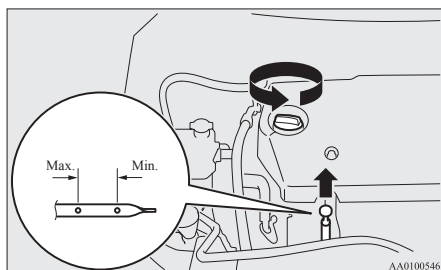

2000 models

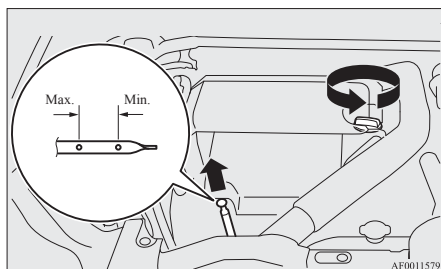

The engine oil used has a significant effect on the engine's performance, service life and startability. Be sure to use oil of the recommended quality and appropriate viscosity. All engines consume a certain amount of oil during normal operation. Therefore, it is important to check the oil level at regular intervals or before starting a long trip.

1. Park the car on a horizontal surface.

2. Switch off the engine.
3. Wait a few minutes.
4. Remove the dipstick and wipe it with a clean cloth.
5. Reinsert the dipstick as far as it goes.
6. Remove the dipstick and read the oil level, which should always be within the range indicated.
7. If the oil level is below the specified limit, remove the cap located on the cylinder head cover and add enough oil to raise the level to within the specified range. Do not overfill to avoid engine damage. Be sure to use the specified engine oil and do not mix various types of oil.
8. After adding oil, close the cap securely.
9. Confirm the oil level by repeating step 4 to 6.

Use only the recommended oils with an ACEA, API or JASO classification as specified in this manual.

CAUTION

- In diesel-powered vehicles, when burning away and removing soot accumulated in the DPF, fuel can mix with the engine oil and an increase in the engine oil level may occur. This does not indicate an abnormality. However, if the engine oil level is at or over the "X" mark (B) on the engine oil dipstick (A), change the engine oil.

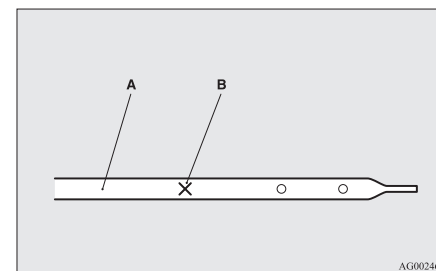

NOTE

- On vehicles equipped with turbocharger, the engine oil consumption is greatly influenced by payload, engine speed, etc. Depending on how you drive, it can reach 1.0 lit./1,000 km.
- The engine oil will deteriorate rapidly if the vehicle is subjected to severe conditions, requiring earlier oil replacement. Please refer to the maintenance schedule.
- For information on how to dispose of used engine oil, refer to page 05.

Maintenance

Selection of engine oil

Petrol-powered vehicles without turbocharger

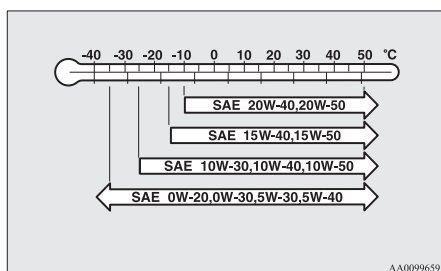

- Select engine oil of the proper SAE viscosity number according to the atmospheric temperature.
SAE 0W-20, 0W-30, 5W-30 and 5W-40 engine oils can only be used if they meet ACEA A3/B3, A3/B4 or A5/B5 and API SM or higher specifications.
- Use engine oil conforming to the following classification:
 - API classification: “For service SM” or higher
 - ILSAC certificated oil
 - ACEA classification: “For service A1/B1, A3/B3, A3/B4 or A5/B5”

NOTE

- Use of additives is not recommended since they may reduce the effectiveness of additives already included in the engine oil. It may result in failure of the mechanical assembly.

Petrol-powered vehicles with turbocharger

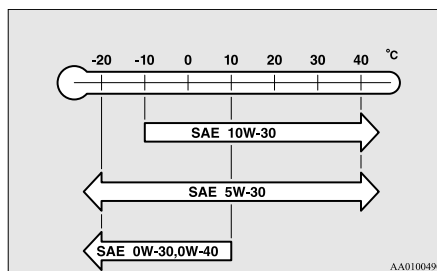

- Select engine oil of the proper SAE viscosity number according to the atmospheric temperature.
SAE 5W-30, 0W-30 and 0W-40 engine oil can only be used if it meets ACEA A3/B3, A3/B4 or A5/B5 and API SM or higher specifications.
- SAE 0W-30 and 0W-40 engine oil are recommended to use to improve engine startability on a very cold weather condition.
- Use engine oil conforming to the following classification:
 - API classification: “For service SM” or higher
 - ILSAC certificated oil

• ACEA classification:

“For service A1/B1, A3/B3, A3/B4 or A5/B5”

NOTE

- Use of additives is not recommended since they may reduce the effectiveness of additives already included in the engine oil. It may result in failure of the mechanical assembly.

Diesel-powered vehicles

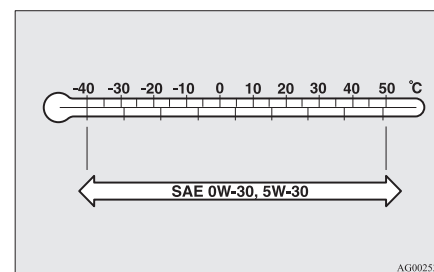

- Select engine oil of the proper SAE viscosity number according to the atmospheric temperature.
- Use engine oil conforming to the following classification:
 - ACEA classification: “For service C1, C2, C3 or C4”
 - JASO classification: “For service DL-1”

If those classifications are not available, contact a MITSUBISHI MOTORS Authorized Service Point.

NOTE

- Use of additives is not recommended since they may reduce the effectiveness of additives already included in the engine oil. It may result in failure of the mechanical assembly.

Engine coolant

E01000501752

To check the coolant level

A transparent coolant reserve tank (A) is located in the engine compartment.

The coolant level in this tank should be kept between the "LOW" and "FULL" marks when measured while the engine is cold.

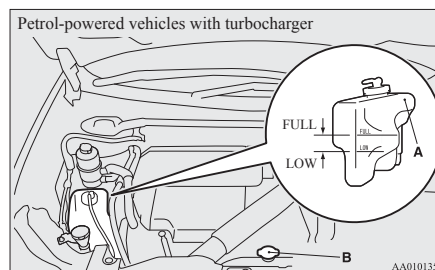
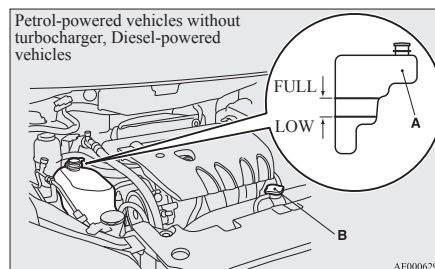
**To add coolant**

The cooling system is a closed system and normally the loss of coolant should be very slight. A noticeable drop in the coolant level could indicate leakage. If this occurs, we recommend you to have the system checked as soon as possible.

If the level should drop below the "LOW" level on the reserve tank, open the lid and add coolant.

Also, if the reserve tank is completely empty, remove the radiator cap (B) and add coolant until the level reaches the filler neck.

⚠ WARNING

- Do not open the radiator cap (B) while the engine is hot. The coolant system is under pressure and any hot coolant escaping could cause severe burns.

Anti-freeze

The engine coolant contains an ethylene glycol anti-corrosion agent. Some parts of the engine are cast aluminium alloy, and periodic changing of the engine coolant is necessary to prevent corrosion of these parts.

Use "DIA QUEEN SUPER LONG LIFE COOLANT PREMIUM" or equivalent*.

- *: similar high quality ethylene glycol based non-silicate, nonamine, non-nitrate and non-borate coolant with long life hybrid organic acid technology

MITSUBISHI Genuine Coolant has excellent protection against corrosion and rust formation of all metals including aluminium and can avoid blockages in the radiator, heater, cylinder head, engine block, etc.

Maintenance

Because of the necessity of this anti-corrosion agent, the coolant must not be replaced with plain water even in summer.

The required concentration of anti-freeze differs depending on the expected ambient temperature.

Above -35 °C: 50 % concentration of anti-freeze

Below -35 °C: 60 % concentration of anti-freeze

⚠ CAUTION

- Do not use alcohol or methanol anti-freeze or any engine coolants mixed with alcohol or methanol anti-freeze. The use of an improper anti-freeze can cause corrosion of the aluminium components.
- Do not use water to adjust the concentration of coolant.
- Concentrations exceeding 60 % will result in a reduction of both the anti-freeze and cooling performance thus adversely affecting the engine.
- Do not top up with water only.

During cold weather

The concentration should be checked before the start of cold weather and anti-freeze added to the system if necessary to prevent damage to engine and radiator due to freezing.

AWC control fluid*

E01009700053

To check the fluid level

The AWC control fluid reservoir is in the luggage compartment.

NOTE

- Check the fluid level in the reservoir 90 minutes or more after turning the ignition switch to the "LOCK" position.

1. Remove the lid of the cargo floor box (A) on the right side.

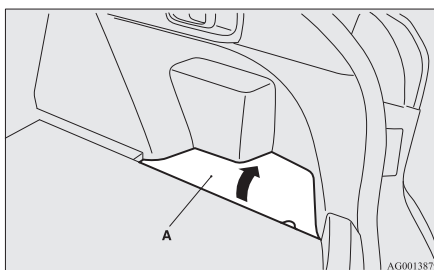

2. Remove the cover (B) while pressing the top of the cover (B) and the hook (C).

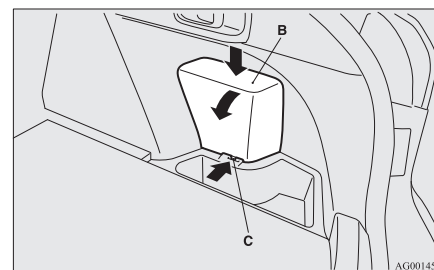

3. Check to make certain that the AWC control fluid level is always between the "MAX" and "MIN" level markings on the fluid reservoir and top up the fluid, if necessary.

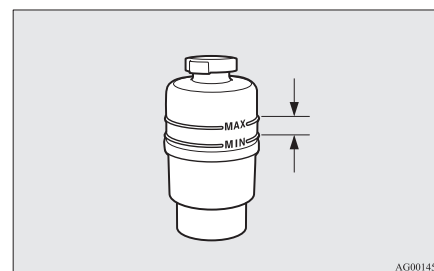

NOTE

- Do not spill the fluid onto the luggage compartment. If fluid is spilled, wipe it up immediately.

- To install the cover, perform the removal steps in reverse.

Fluid type

Lubricant	Dia Queen ATF SP III
-----------	----------------------

Maintenance

Washer fluid

E01000700669

The windscreen washer fluid reservoir is in the engine compartment.

Check the washer fluid level at regular intervals and add washer fluid to reservoir if necessary. Open the reservoir cap and check the fluid level with the dipstick.

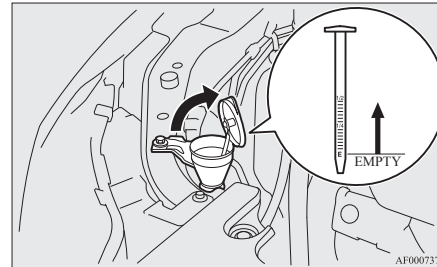

NOTE

- The washer fluid container serves the windscreen, rear window and headlamps (if so equipped).

During cold weather

To ensure proper operation of the washers at low temperatures, use a fluid containing an anti-freezing agent.

Brake fluid/Clutch fluid*

E01000800484

The brake fluid and the clutch fluid share the reservoir tank.

To check the fluid level

The fluid level must be between the “MAX” and “MIN” marks on the reservoir.

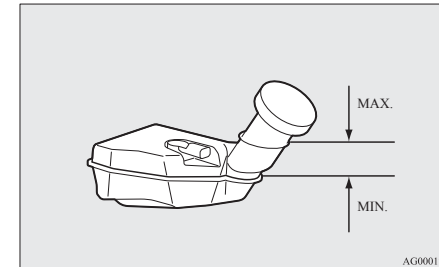

The fluid level is monitored by a float. When the brake fluid level falls below the “MIN” mark, the brake fluid warning lamp lights up.

The fluid level falls slightly with wear of the brake pads, but this does not indicate any abnormality. If the fluid level falls markedly in a short length of time, it indicates leaks from the brake system.

If this occurs, we recommend you to have the vehicle checked.

Fluid type

Use brake fluid conforming to DOT3 or DOT4 from a sealed container. The brake fluid is hygroscopic. Too much moisture in the brake fluid will adversely affect the brake system and clutch system, reducing the performance.

Maintenance

⚠ CAUTION

- Take care in handling brake fluid as it is harmful to the eyes, may irritate your skin and also damage painted surfaces.
- Use only the specified brake fluid.
Do not mix or add different brands of brake fluid to prevent chemical reactions. Do not let any petroleum-based fluid touch, mix with, or get into the brake fluid. This will damage the seals.
- Keep the reservoir tank cap closed to prevent the brake fluid from deteriorating except maintenance.
- Clean the filler cap before removing and close the cap securely after maintenance.

Power steering fluid*

E01001100992

To check the fluid level

Check the fluid level in the reservoir while the engine is idling.

Check to make certain that the power steering fluid level is always between the “MAX” and “MIN” level markings on the fluid reservoir and top up the fluid, if necessary.

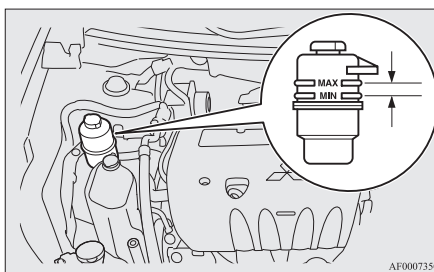

Fluid type

Use “Genuine MITSUBISHI Power Steering Fluid” or “ATF DEXRON III/DEXRON II”.

Battery

E01001201828

The condition of the battery is very important for quick starting of the engine and proper functioning of the vehicle's electrical system. Regular inspection and care are especially important in cold weather.

⚠ WARNING

- An SRS airbag sensor is located in the front of the engine compartment near the battery.
When checking or replacing the battery, or when working around this area, do not strike or damage this sensor.

Removing and installing the battery upper cover (Petrol-powered vehicles equipped with turbocharger)

E01010700040

⚠ WARNING

- Turn the ignition key to the “LOCK” position on the vehicle. Make sure that your clothes cannot be caught by the fan or drive belt. Personal injury could result.

To remove

1. Remove the clips (A), and then remove the air duct (B).

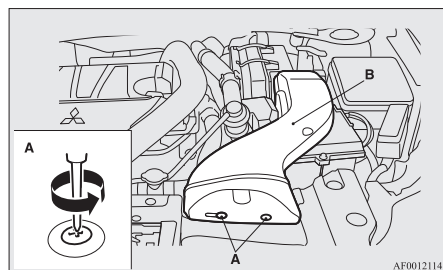

2. Turn the plastic nuts (C) anticlockwise, and then remove the battery upper cover (D).

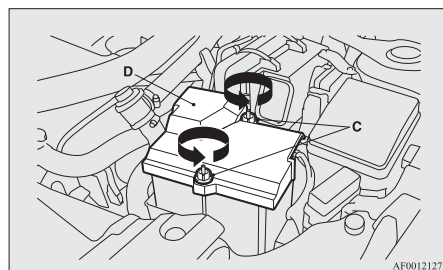

NOTE

- Be careful not to lose the removed plastic nuts.

To install

1. Install the battery upper cover (A) onto the battery, and then push the plastic nuts (B) in

the direction shown by the arrows to secure the cover.

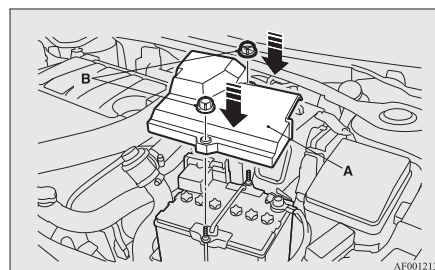

NOTE

- Be sure to install the plastic nuts in the correct direction.
- Make sure that the battery upper cover is installed securely.

2. To install the air duct, perform the removal steps in reverse.

CAUTION

- Be sure to install the battery upper cover. Otherwise, the battery electrolyte may spill and cause a malfunction.
- When installing the battery upper cover, plastic nuts, and air duct, do not touch the cooling fan or other moving parts in the engine compartment. Be especially careful that the cables, your clothing or hair, etc., do not get caught in the cooling fan or other moving parts.

Checking battery electrolyte level

E01010800041

Except for petrol-powered vehicles with turbocharger

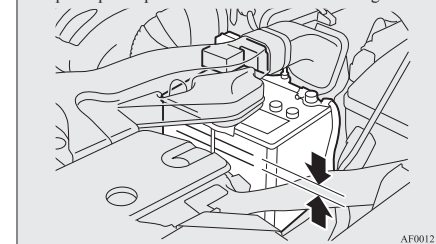

Petrol-powered vehicles with turbocharger

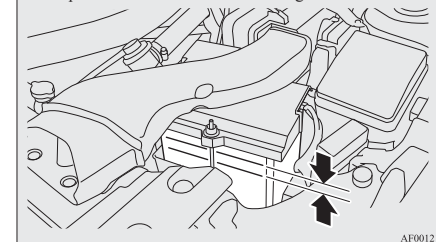

The electrolyte level must be between the specified limit on the outside of the battery. Replenish with distilled water as necessary.

The inside of the battery is divided into several compartments; remove the cap from each compartment and fill to the upper mark. Do not top up beyond the upper mark because spillage during driving could cause damage.

Check the electrolyte level at least once every 4 weeks, depending on the operating conditions.

Maintenance

If the battery is not used, it will discharge by itself with time.
Check it once every 4 weeks and charge with low current as necessary.

NOTE

- For petrol-powered vehicles with turbocharger, the battery upper cover does not need to be removed to check the battery electrolyte level.

During cold weather

E01010900042

The capacity of the battery is reduced at low temperatures. This is an inevitable result of its chemical and physical properties.

This is why a very cold battery, particularly one that is not fully charged, will only deliver a fraction of the starter current which is normally available.

We recommend you to have the battery checked before the start of cold weather and, if necessary, have it charged or replaced.

This does not only ensure reliable starting, but a battery which is kept fully charged also has a longer life.

Disconnection and connection

E01011000138

To disconnect the battery cable, stop the engine, first disconnect the negative (-) terminal and then the positive (+) terminal.

When connecting the battery, first connect the positive (+) terminal and then the negative (-) terminal.

NOTE

- For petrol-powered vehicles with turbocharger, remove the battery upper cover before disconnecting the terminal of battery. Refer to "Removing and installing the battery upper cover" on page 8-10.
- Open the terminal cover (A) before disconnecting or connecting the positive (+) terminal of the battery.
- Loosen the nut (B), and then disconnect the battery cable from the positive (+) terminal.

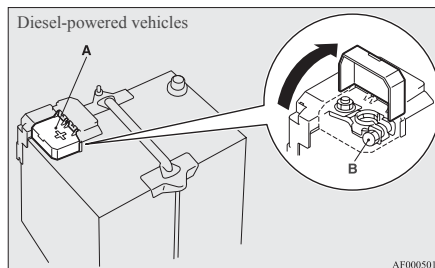
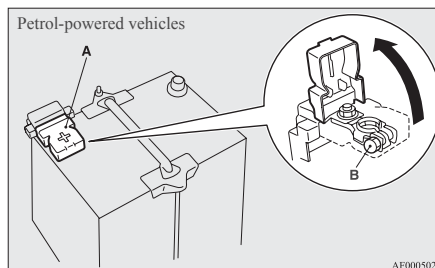

⚠ WARNING

- Keep sparks, cigarettes, and flames away from the battery because the battery could explode.
- The battery electrolyte is extremely caustic. Do not allow it to come in contact with your eyes, skin, clothing, or the painted surfaces of the vehicle. Spilt electrolyte should be flushed immediately with ample amounts of water. Irritation to eyes or skin from contact with electrolyte requires immediate medical attention.
- Ventilate when charging or using the battery in an enclosed space.

⚠ CAUTION

- Keep it out of reach of children.
- Never disconnect the battery when the ignition switch is in the "ON" position. Doing so could damage electric components.
- Never short-circuit the battery. This could cause it to overheat and be damaged.
- If the battery is to be quick-charged, first disconnect the battery cables.
- In order to prevent a short circuit, be sure to disconnect the negative (-) terminal first.
- Always wear protective eye goggles when working near the battery.

CAUTION

- Do not bring the nearby parts, the plastic parts and so on into contact with sulphuric acid (battery electrolyte) which may crack, stain or discolour them. If they are in contact, wipe off with soft cloth, chamois or the like and an aqueous solution of neutral detergent then immediately rinse the affected parts with plenty of water.

NOTE

- Keep the terminals clean. After the battery is connected, apply terminal protection grease. To clean the terminals, use lukewarm water.
- Check to see if the battery is securely installed and cannot be moved during travel. Also check each terminal for tightness.
- When the vehicle is to be left unused for a long period of time, remove the battery and store it in a place where the battery fluid will not freeze. The battery should be stored only in a fully charged condition.

Tyres

E01001300343

WARNING

- Driving with tyres that are worn, damaged or improperly inflated can lead to a loss of control or blow out of the tyres which can result in a collision with serious or fatal injury.

Maintenance

Maintenance

Tyre inflation pressures

E01001402667

1600 models

Item	Tyre size	Normal loading		At trailer towing	
		Front	Rear	Front	Rear
Normal tyre	205/60R16 92H	2.7 bar (39 psi) {270 kPa}	2.7 bar (39 psi) {270 kPa}	2.7 bar (39 psi) {270 kPa}	2.7 bar (39 psi) {270 kPa}
Compact spare tyre	T125/70D16 96M	4.2 bar (60 psi) {420 kPa}		—	—

Check the tyre inflation pressure of all the tyres while they are cold; if insufficient or excessive, adjust to the specified value.

After the tyre inflation pressure has been adjusted, check the tyres for damage and air leaks. Be sure to put caps on the valves.

1800 models (petrol-powered vehicles)

Item	Tyre size	Normal loading		At trailer towing	
		Front	Rear	Front	Rear
Normal tyre	205/60R16 92H* ¹	2.2 bar (32 psi) {220 kPa}, 2.5 bar (36 psi) {250 kPa}* ²	2.2 bar (32 psi) {220 kPa}, 2.5 bar (36 psi) {250 kPa}* ²	2.2 bar (32 psi) {220 kPa}	2.2 bar (32 psi) {220 kPa}
	205/60R16 92H* ³	2.6 bar (38 psi) {260 kPa}	2.6 bar (38 psi) {260 kPa}	2.6 bar (38 psi) {260 kPa}	2.6 bar (38 psi) {260 kPa}
	215/45R18 89W P215/45R18 89V	2.2 bar (32 psi) {220 kPa}, 2.5 bar (36 psi) {250 kPa}* ²	2.2 bar (32 psi) {220 kPa}, 2.5 bar (36 psi) {250 kPa}* ²	2.2 bar (32 psi) {220 kPa}	2.4 bar (35 psi) {240 kPa}
Compact spare tyre	T125/70D16 96M	4.2 bar (60 psi) {420 kPa}		—	—

*¹: Vehicles for Russia, Kazakhstan and Ukraine

*²: Above 160 km/h (99 mph)

*³: Except for vehicles for Russia, Kazakhstan and Ukraine

Check the tyre inflation pressure of all the tyres while they are cold; if insufficient or excessive, adjust to the specified value.

After the tyre inflation pressure has been adjusted, check the tyres for damage and air leaks. Be sure to put caps on the valves.

1800 models (diesel-powered vehicles)

Item	Tyre size	Normal loading		At trailer towing	
		Front	Rear	Front	Rear
Normal tyre	205/60R16 92H	2.6 bar (38 psi) {260 kPa}	2.6 bar (38 psi) {260 kPa}	2.6 bar (38 psi) {260 kPa}	2.6 bar (38 psi) {260 kPa}
	215/45R18 89W P215/45R18 89V	2.4 bar (35 psi) {240 kPa}, 2.7 bar (39 psi) {270 kPa}*	2.4 bar (35 psi) {240 kPa}, 2.7 bar (39 psi) {270 kPa}*	2.4 bar (35 psi) {240 kPa}	2.4 bar (35 psi) {240 kPa}
Compact spare tyre	T125/70D16 96M	4.2 bar (60 psi) {420 kPa}		—	—

*: Above 160 km/h (99 mph)

Check the tyre inflation pressure of all the tyres while they are cold; if insufficient or excessive, adjust to the specified value.
After the tyre inflation pressure has been adjusted, check the tyres for damage and air leaks. Be sure to put caps on the valves.

2000 models

Item	Tyre size	Normal loading		At trailer towing	
		Front	Rear	Front	Rear
Normal tyre	215/45R18 89W	2.4 bar (35 psi) {240 kPa}, 2.7 bar (39 psi) {270 kPa}*	2.4 bar (35 psi) {240 kPa}, 2.7 bar (39 psi) {270 kPa}*	2.4 bar (35 psi) {240 kPa}	2.4 bar (35 psi) {240 kPa}
Compact spare tyre	T125/90D16 98M	4.2 bar (60 psi) {420 kPa}		—	—

*: Above 160 km/h (99 mph)

Check the tyre inflation pressure of all the tyres while they are cold; if insufficient or excessive, adjust to the specified value.
After the tyre inflation pressure has been adjusted, check the tyres for damage and air leaks. Be sure to put caps on the valves.

Maintenance

Wheel condition

E01001800771

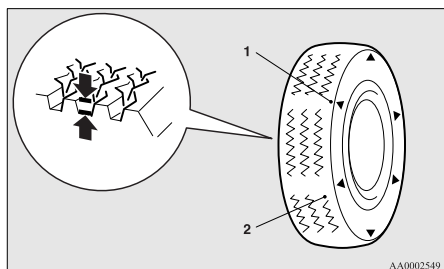

- 1- Location of the tread wear indicator
- 2- Tread wear indicator

Check the tyres for cuts, cracks and other damage. Replace the tyres if there are deep cuts or cracks. Also check each tyre for pieces of metal or pebbles. The use of worn tyres can be very dangerous because of the greater chance of skidding or hydroplaning. The tread depth of the tyres must exceed 1.6 mm in order for the tyres to meet the minimum requirement for use.

Tread wear indicators will appear on the surface of the tyre as the tyre wears, thereby indicating that the tyre no longer meets the minimum requirement for use. When these wear indicators appear, the tyres must be replaced with new ones.

On 4-wheel drive vehicles, when replacement of any of the tyres is necessary, replace all of them.

8

8-16

CAUTION

- Always use tyres of the same size, same type, and same brand, and which have no wear differences. Using tyres of different size, type, brands or degree of wear, will increase the differential oil temperature, resulting in possible damage to the driving system. Further, the drive train will be subjected to excessive loading, possibly leading to oil leakage, component seizure, or other serious faults.

Replacing tyres and wheels

E01007200054

CAUTION

- Avoid using different size tyres from the one listed and the combined use of different types of tyres, as this can affect driving safety. Refer to “Tyres and wheels” on page 9-13.
- Even if a wheel has the same rim size and offset as the specified type of wheel, its shape may prevent it from being fitted correctly. We recommend you to consult a specialist before using wheels that you have.

Tyre rotation

E01001901160

Tyre wear varies with vehicle conditions, road surface conditions and individual driver's driving habits. To equalize the wear and help extend tyre life, it is recommended to rotate the tyres immediately after discovery of abnormal wear, or whenever the wear difference between the front and rear tyres is recognizable.

When rotating tyres, check for uneven wear and damage. Abnormal wear is usually caused by incorrect tyre pressure, improper wheel alignment, out of balance wheel, or severe braking. We recommend you to have it checked to determine the cause of irregular tread wear.

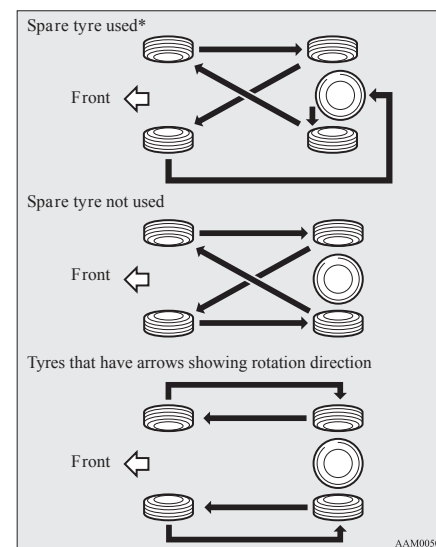

OG4E12E1

*- If the spare tyre wheel differs from the standard tyre wheel, do not perform tyre rotation using a spare wheel.

⚠ CAUTION

- A compact spare tyre can be fitted temporarily in place of a tyre that has been removed during the tyre rotation. However, it must not be included in the regular tyre rotation sequence.
- If the tyres have arrows (A) indicating the correct direction of rotation, swap the front and rear wheels on the left hand side of the vehicle and the front and rear wheels on the right hand side of the vehicle separately. Keep each tyre on its original side of the vehicle. When fitting the tyres, make sure the arrows point in the direction in which the wheels will turn when the vehicle moves forward. Any tyre whose arrow points in the wrong direction will not perform to its full potential.

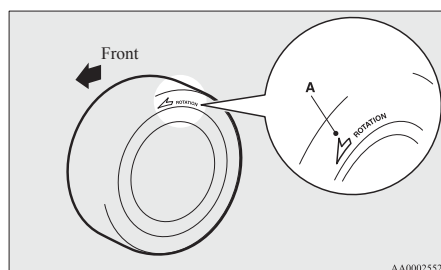

⚠ CAUTION

- Avoid the combined use of different types of tyres. Using different types of tyres can affect vehicle performance and safety.

Snow tyres

E01002000666

The use of snow tyres is recommended for driving on snow and ice. To preserve driving stability, mount snow tyres of the same size and tread pattern on all 4 wheels.

Snow tyres worn more than 50% are no longer suitable for use as snow tyres.

Snow tyres which do not meet specifications must not be used.

⚠ CAUTION

- Observe permissible maximum speed for your snow tyres and the legal speed limit.

NOTE

- The laws and regulations concerning snow tyres (driving speed, required use, type, etc.) vary. Find out and follow the laws and regulations in the area you intend to drive.
- If flange nuts are used on your vehicle, change to tapered nuts when steel wheels are used.

Tyre chains

E01002101840

If tyre chains have to be used, ensure that they are fitted only on the drive wheels (front) in accordance with the manufacturer's instructions.

It is recommended that snow chains are carried in snow regions and fitted when required to the front wheels in accordance with the manufacture's instructions.

Use only tyre chains which are designed for use with the tyres mounted on the vehicle: use of the incorrect size or type of chain could result in damage to the vehicle body.

Contact a MITSUBISHI MOTORS Authorized Service Point before putting on tyre chains. The max. chain height is as follows.

Tyre size	Wheel size	Max. chain height [mm]
215/45R 18 P215/45R 18	18x7 J	9 mm
205/60R 16	16x6 1/2 J	
	16x6 1/2 JJ	

When driving with tyre chains on the tyres, do not drive faster than 50 km/h (30 mph). When you reach roads that are not covered in snow, immediately remove the tyre chains.

⚠ CAUTION

- Practice fitting the chains before you need them. Don't expect help from other people in the cold.
- Choose a clear straight stretch of road where you can pull over and still be seen while you are fitting the chains.
- Do not fit chains before you need them. This will wear out your tyres and the road surface.

Maintenance

CAUTION

- After driving around 100-300 metres, stop and retighten the chains.
- Drive carefully and do not exceed 50 km/h (30 mph). Remember that preventing accidents is not the purpose of tyre chains.
- When tyre chains are installed, take care that they do not damage the disc wheel or body.
- Do not install a tyre chain on an emergency wheel which is compact in size. If one of the front wheels has a puncture, replace it with one of the rear wheels and install the compact spare wheel in that place before fitting a tyre chain.
- An aluminium wheel can be damaged by a tyre chain while driving. When fitting a tyre chain on an aluminium wheel, take care that any part of the chain and fitting cannot be brought into contact with the wheel.
- Remove the wheel covers before installing a tyre chain, otherwise they may be damaged by the tyre chain. (Refer to "Wheel covers" on page 6-12.)
- When installing or removing the tyre chains, take care that hands and other parts of your body are not injured by the sharp edges of the vehicle body.

NOTE

- The laws and regulations concerning the use of tyre chains vary. Always follow local laws and regulations.
In most countries, it is prohibited by law to use tyre chains on roads without snow.

Parking brake break-in

E01008300140

Break-in the parking brake linings whenever the brake performance of the parking brake is insufficient or whenever the parking brake linings and/or discs are replaced, in order to assure the best brake performance.

This procedure is described in the vehicle service manual and can be carried out by a MITSUBISHI MOTORS Authorized Service Point.

Wiper blade rubber replacement

E01008200178

If the blades are frozen to the windscreen or rear window, do not operate the wipers until the ice has melted and the blades are freed, otherwise the wiper motor may be damaged.

Windscreen wiper blades

1. Lift the wiper arm off the windscreen.
2. Pull the wiper blade until its stopper (A) disengages from the hook (B). Then, pull the wiper blade further to remove it.

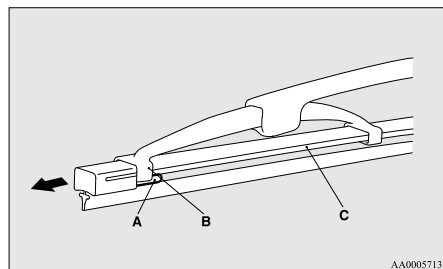

NOTE

- Do not allow the wiper arm to fall onto the windscreen; it could damage the glass.

3. Attach the retainers (C) to a new wiper blade.

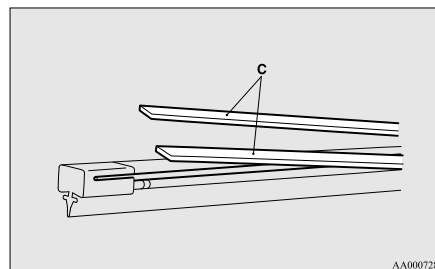

4. Insert the wiper blade into the arm, starting with the opposite end of the blade from the stopper. Make sure the hook (B) is fitted correctly in the grooves in the blade.

NOTE

- If retainers are not supplied with the new wiper blade, use the retainers from the old blade.

5. Push the wiper blade until the hook (B) engages securely with the stopper (A).

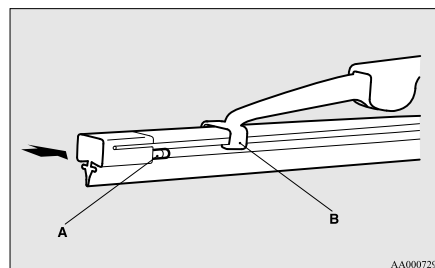

Rear window wiper blades

1. Lift the wiper arm off the window glass.
2. Pull the wiper blade downward to disengage it from the stopper (A) at the end of the wiper arm. Pull the wiper blade further to remove it.
3. Slide a new wiper blade through the hook (B) on the wiper arm.

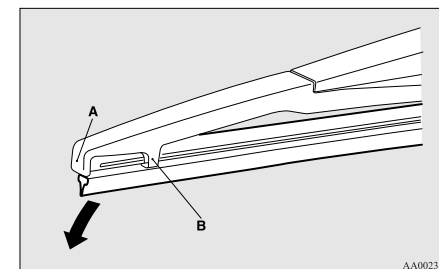

NOTE

- Do not allow the wiper arm to fall onto the window glass; it could damage the glass.

4. Firmly insert the retainer (C) into the groove (D) in the wiper blade.

Maintenance

Refer to the illustration to ensure that the retainers are correctly aligned as you insert them into the groove.

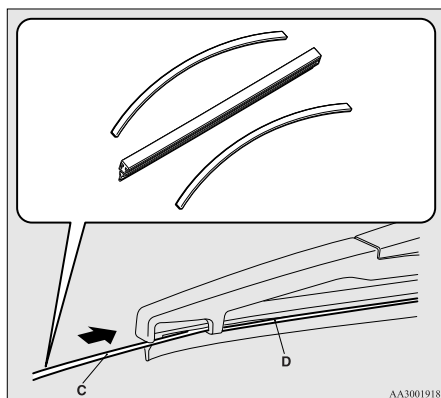

NOTE

- If a retainer is not supplied with the new wiper blade, use the retainer from the old blade.

General maintenance

E01002700432

Fuel, engine coolant, oil and exhaust gas leakage

Look under the body of your vehicle to check for fuel, engine coolant, oil and exhaust gas leaks.

⚠ WARNING

- If you see a suspicious fuel leak or if you smell fuel, do not operate the vehicle; we recommend you to call for assistance.

Exterior and interior lamp operation

Operate the combination lamp switch to check that all lamps are functioning properly.

If the lamps do not illuminate, the probable cause is a blown fuse or defective lamp bulb. Check the fuses first. If there is no blown fuses, check the lamp bulbs.

For information regarding the inspection and replacement of the fuses and the lamp bulbs, refer to “Fuses” on page 8-21 and “Replacement of lamp bulbs” on page 8-28.

If the fuses and bulbs are all OK, we recommend you to have your vehicle checked and repaired.

Meter, gauge and indicator/warning lamps operation

Run the engine to check the operation of all meters, gauges, and indicator/warning lamps.

If there is anything wrong, we recommend you to have your vehicle inspected.

For cold and snowy weather

E01002800257

Ventilation slots

The ventilation slots in front of the windscreen should be kept clear of leaves or brushed clear after heavy snowfall, so that the operation of the heating and ventilation systems will not be impaired.

Weatherstripping

To prevent freezing of the weatherstripping on the doors, bonnet, etc., they should be treated with silicone grease or spray.

Additional equipment

It is a good idea to carry a shovel or a short-handled spade in the vehicle during the winter so that you can clear away snow if you get stranded. A small hand-brush for sweeping snow off the vehicle and a plastic scraper for the windscreen and rear window are also useful.

Fusible links

E01002900535

The fusible links will melt to prevent a fire if a large current attempts to flow through certain electrical systems.

In case of a melted fusible link, we recommend you to have your vehicle inspected.

For the fusible links, please refer to "Fuse load capacity" on page 8-23.

⚠ WARNING

- **Fusible links must not be replaced by any other device. Failing to fit the correct fusible link may result in fire in the vehicle, property destruction and serious or fatal injuries at any time.**

Fuses

E01003002058

Fuse block location

To prevent damage to the electrical system due to shortcircuiting or overloading, each individual circuit is provided with a fuse.

There are fuse blocks in the passenger compartment and in the engine compartment.

Passenger compartment (LHD vehicles)

The fuse blocks in the passenger compartment are located behind the fuse lid in front of the driver's seat at the position shown in the illustration.

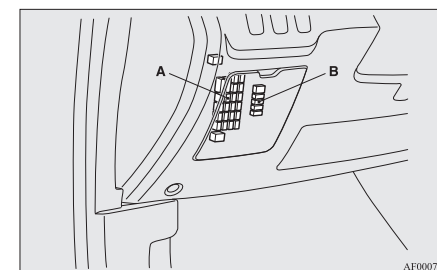

A- Main fuse block
B- Sub fuse block

Maintenance

1. Open the fuse lid and pull to remove it.

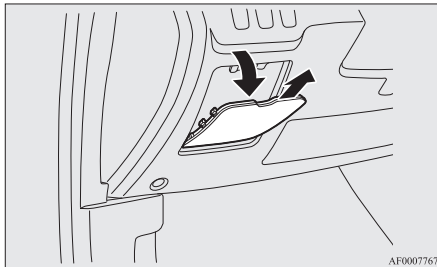

2. On vehicles with bottom cover, use the puller to loosen the 2 clips (A) and push down the bottom cover. The puller is in the fuse box in the engine compartment. Refer to "Fuse replacement" on page 8-27.

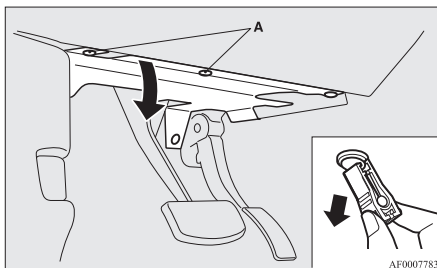

⚠ WARNING

- On vehicles with driver's knee airbag, when changing fuses, do not damage the driver's knee airbag harness or accidentally strike the airbag area with hard objects. Improper work methods could result in an accidental deployment of the driver's knee airbag or could turn the driver's knee airbag inoperable. Either of these situations could result in serious injury or death.

3. To put back the fuse lid, line up the fuse lid hook (B) with the clamp (C) on the instrument panel and push the lid back in.

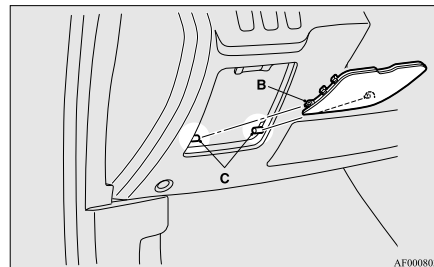

Passenger compartment (RHD vehicles)

The fuse boxes in the passenger compartment are located behind the glove box at the position shown in the illustration.

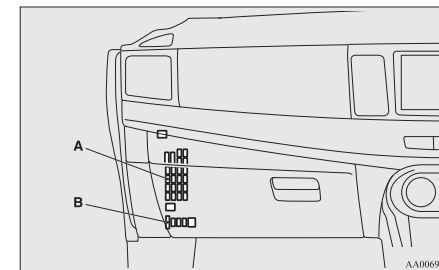

A- Main fuse block
B- Sub fuse block

1. Open the glove box.

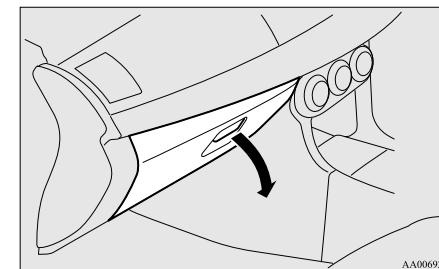

Maintenance

2. Move the rod (A) on the left side of the glove box to the left side of the box.

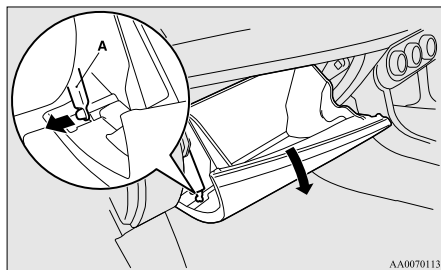

4. Remove the glove box fastener, and then remove the glove box.

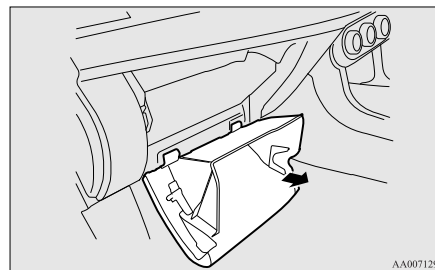

3. While pressing the side of the glove box, unhook the left and right hooks (B) and lower the glove box.

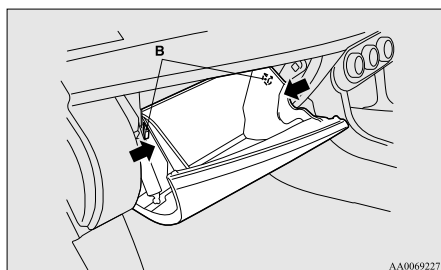

Engine compartment

In the engine compartment, the fuse block is located as shown in the illustration.

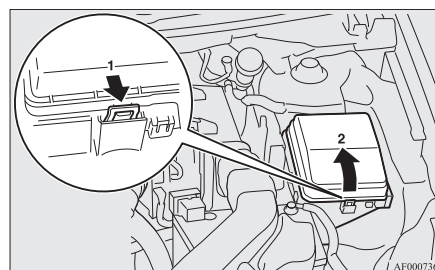

- 1- Push the knob.
- 2- Remove the cover.

Fuse load capacity

E01007700293

The fuse capacity and the names of electrical systems protected by the fuses are indicated on the inside of the fuse lid (LHD vehicles), the inside of the glove box (RHD vehicles) and inside of the fuse block cover (inside of the engine compartment).

Passenger compartment fuse location table

E01007900686

NOTE

- Spare fuses are provided on the lid of the fuse block in the engine compartment. Always use a fuse of the same capacity for replacement.

Maintenance

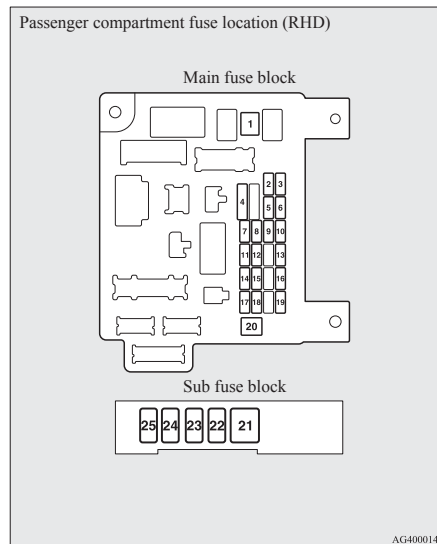
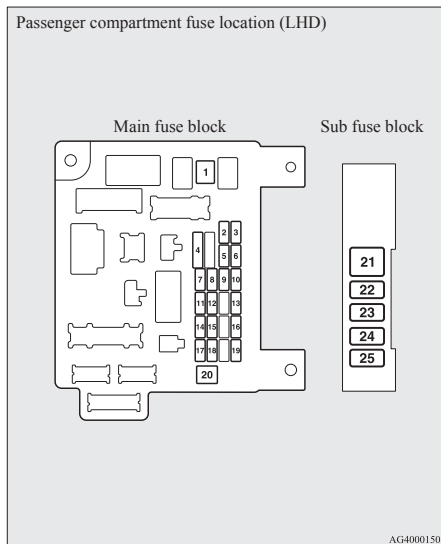



No.	Sym- bol	Electrical system	Ca- paci- ties
1		Heater	30 A *
2	STOP	Stop lamps (Brake lamps)	15 A
3		Rear fog lamp	10 A
4		Windscreen wipers	30 A
5		Option	10 A

*: Fusible link

No.	Sym- bol	Electrical system	Ca- paci- ties
6		Door locks	20 A
7		Radio	15 A
8		Control unit relay	7.5 A
9		Interior lamps (Room lamps)	15 A
10		Hazard warning flasher	15 A
11		Rear window wiper	15 A
12		Instruments	7.5 A
13		Cigarette lighter/ Accessory socket	15 A
14		Ignition switch	10 A
15		Sunroof	20 A
16		Outside rear-view mirrors	10 A
17		4-wheel drive system	10 A
18		Reversing lamps (Backup lamps)	7.5 A
19		Accessory socket	15 A
20		Electric window control	30 A *
21		Rear window demister	30 A *
22		Heated door mirror	7.5 A

*: Fusible link

No.	Sym- bol	Electrical system	Ca- paci- ties
23		AC power supply	15 A
24		Power seats	25 (20) A
25		Heated seat	30 A



*: Fusible link

- Some fuses may not be installed on your vehicle, depending on the vehicle model or specifications.
- The table above shows the main equipment corresponding to each fuse.

Engine compartment fuse location table

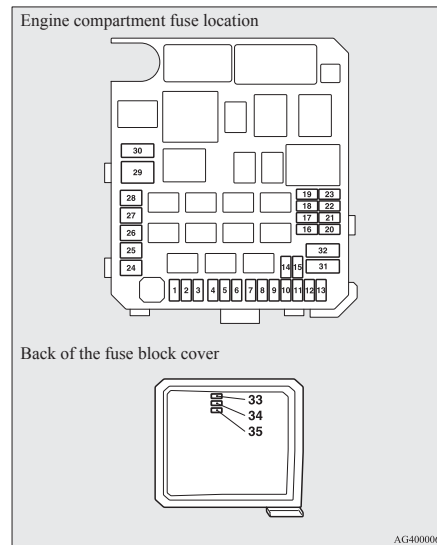
E01008000769















No.	Sym- bol	Electrical system	Ca- paci- ties
1		Front fog lamps	15 A
2		Engine	7.5 A

*1: Except for petrol-powered vehicles equipped with turbocharger

*2: Petrol-powered vehicles with turbocharger

*3: Fusible link



No.	Sym- bol	Electrical system	Ca- paci- ties
3		Automatic transmission	20 A
4		Horn	10 A
5		Alternator	7.5 A
6		Headlamp washer	20 A
7		Air conditioning	10 A
8	 *1	ETV/Oil cooler fan (Twin Clutch SST)	15 A
	 *2	ETV	
9		Security horn	20 A
10		Wiper de-icer	15 A
11	—	—	—
12		Electric tailgate	30 A
13		Daytime running lamps	10 A
14		Headlamp high-beam (left)	10 A
15		Headlamp high-beam (right)	10 A

*1: Except for petrol-powered vehicles equipped with turbocharger

*2: Petrol-powered vehicles with turbocharger

*3: Fusible link









Maintenance

No.	Sym- bol	Electrical system		Ca- paci- ties
16		Headlamp high/low beam (left)	Discharge	20 A
17		Headlamp high/low beam (right)	Discharge	20 A
18		Headlamp low beam (left)	Halogen	10 A
		Bending lamps (Adaptive Front lighting System (AFS)) (left)	Discharge	

*1: Except for petrol-powered vehicles equipped with turbocharger

*2: Petrol-powered vehicles with turbocharger







*3: Fusible link

No.	Sym- bol	Electrical system		Ca- paci- ties
19		Headlamp low beam (right)	Halogen	10 A
		Bending lamps (Adaptive Front lighting System (AFS)) (right)	Discharge	
20	 *1	ENG/POWER, Blowby gas hose heater		10 A
	 *2	Inter cooler water spray		
21		Ignition coil		10 A
22*1		ENG/POWER		20 A
		Fuel line heater		25 A
22*2		ENG/POWER		20 A
23		Fuel pump		15 A *1
				20 A *2
24		Starter		30 A *3

*1: Except for petrol-powered vehicles equipped with turbocharger

*2: Petrol-powered vehicles with turbocharger

*3: Fusible link

No.	Sym- bol	Electrical system	Ca- paci- ties
25	 *1	Valve lift control	40 A
	— *2	—	—
26	 (ABS)	Anti-lock brake system	40 A *3
27	 (ABS)	Anti-lock brake system	30 A *3
28		Air conditioning condenser fan motor	30 A *3
29		Radiator fan motor	40 A *3
30	IOD	IOD	30 A
31		Audio system amp	30 A
32		Diesel	30 A
33	—	Spare fuse	10 A
34	—	Spare fuse	15 A
35	—	Spare fuse	20 A

*1: Except for petrol-powered vehicles equipped with turbocharger

*2: Petrol-powered vehicles with turbocharger

*3: Fusible link

- Some fuses may not be installed on your vehicle, depending on the vehicle model or specifications.
- The table above shows the main equipment corresponding to each fuse.

The fuse box does not contain spare 7.5 A, 25 A or 30 A fuses. If one of these fuses burns out, substitute with the following fuse.

7.5 A: 10 A spare fuse

25 A: 20 A spare fuse

30 A: 30 A audio system amp fuse

When using a substitute fuse, replace with a fuse of the correct capacity as soon as possible.

Identification of fuse

E01008100265

Capacity	Colour
7.5 A	Brown
10 A	Red
15 A	Blue
20 A	Yellow
25 A	Natural (White)
30 A	Green (fuse type)/ Pink (fusible link type)
40 A	Green

Fuse replacement

E01007800425

1. Before replacing a fuse, always turn off the electrical circuit concerned and place the ignition switch in the "LOCK" position.

2. Remove the fuse puller (A) from the inside of the fuse box in the engine compartment.

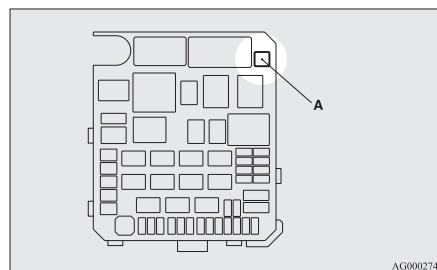

AG0002749

3. Referring to the fuse load capacity table, check the fuse pertaining to the problem.

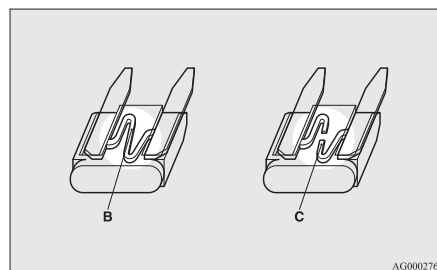

AG0002765

B- Fuse is OK
C- Blown fuse

NOTE

- If any system does not function but the fuse corresponding to that system is normal, there may be a fault in the system elsewhere. We recommend you to have your vehicle checked.

4. Insert a new fuse of the same capacity by using the fuse puller and insert the fuse at the same place in the fuse block.

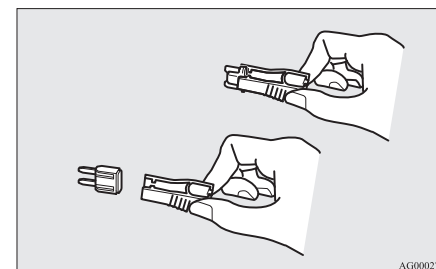

AG0002752

CAUTION

- If the newly inserted fuse blows again after a short time, we recommend you to have the electrical system checked to find the cause and rectify it.
- Never use a fuse with a capacity larger than that specified or any substitute, such as wire, foil, etc.; doing so will cause the circuit wiring to heat up and could cause a fire.

Maintenance

Replacement of lamp bulbs

E01003100215

Before replacing a bulb, ensure the lamp is off. Do not touch the glass part of the new bulb with your bare fingers; the skin oil left on the glass will evaporate when the bulb gets hot and the vapour will condense on the reflector and dim the surface.

CAUTION

- Bulbs are extremely hot immediately after being turned off. When replacing a bulb, wait for it to cool sufficiently before touching it. You could otherwise be burnt.

NOTE

- If you are unsure of how to carry out the work as required, we recommend you to consult a specialist.
- Be careful not to scratch the vehicle body when removing a lamp or lens.
- When it rains or when the vehicle has been washed, the inside of the lens sometimes becomes foggy. This is the same phenomenon as when window glass mists up on a humid day, and does not indicate a functional problem. When the lamp is switched on, the heat will remove the fog. However, if water gathers inside the lamp, we recommend you to have the lamp checked.

8

Bulb capacity

E01003200173

When replacing a bulb, use a new bulb with the same wattage and colour.

8-28

Outside

E01003302181

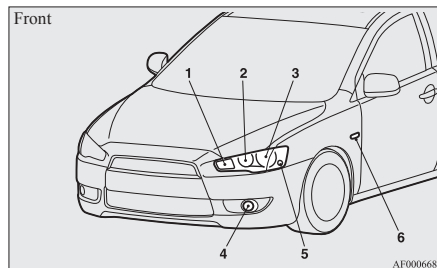

Except for vehicles equipped with high intensity discharge headlamps

1. Front turn-signal lamps: 21 W (WY21W)
2. Headlamps, high-beam: 60 W (HB3)
3. Headlamps, low beam: 51 W (HB4)
4. Front fog lamps*1: 55 W (H11)
5. Position lamps: 5 W (W5W)
6. Side turn-signal lamps*2: 5 W

Vehicles equipped with high intensity discharge headlamps

1. Front turn-signal lamps: 21 W (WY21W)
2. Bending lamps (Adaptive Front lighting System (AFS)): 55 W (H11)
3. Headlamps, high/low beam (Discharge bulb)*2: 35 W
4. Front fog lamps*1: 55 W (H11)
5. Position lamps: 5 W (W5W)
6. Side turn-signal lamps*2: 5 W

*1 If so equipped

*2 Have the lamps bulbs replaced at a MITSUBISHI MOTORS Authorized Service Point.

OG4E12E1

Codes in parentheses indicate bulb types.

WARNING

- Check with a MITSUBISHI MOTORS Authorized Service Point when it is necessary to repair a high intensity discharge headlamp or to replace the bulb. The power circuit, bulb and electrodes generate high voltages that may cause a severe shock.

NOTE

- For the side turn-signal lamp, it is not possible to repair or replace just the bulb. Check with a MITSUBISHI MOTORS Authorized Service Point when the lamp needs to be repaired or replaced.

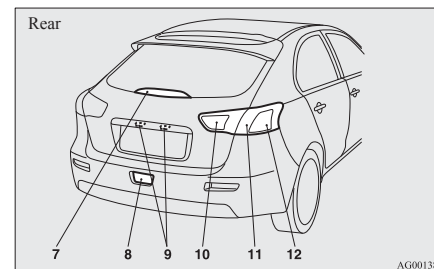

7. High-mounted stop lamp
8. Rear fog lamp: 21 W (W21W)
9. Licence plate lamps: 5 W (W5W)
10. Reversing lamps: 16 W (W16W)
11. Stop and tail lamps: 21/5 W (W21/5W)
12. Rear turn-signal lamps: 21 W (WY21W)

Codes in parentheses indicate bulb types.

NOTE

- The high-mounted stop lamp uses LEDs rather than bulbs. For repair and replacement, we recommend you to consult a specialist.

Inside

E01003401547

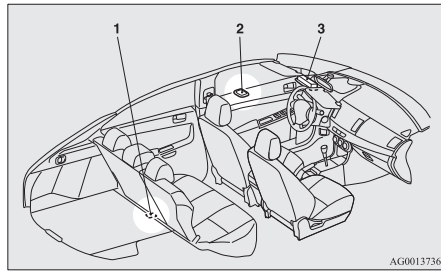

- 1- Cargo room lamp: 8 W
- 2- Rear room lamp*: 8 W
- 3- Front room & map lamps*: 8 W

*if so equipped

Headlamps (low beam, except for vehicles with high intensity discharge headlamps)

E01009300310

1. For petrol-powered vehicles equipped with turbocharger, when replacing the bulb on the left side, remove the bolt (A) holding down the relay box and move the relay box towards the rear of the vehicle.

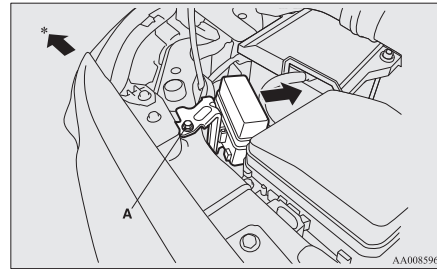

*: Front of the vehicle

Maintenance

2. For petrol-powered vehicles equipped with turbocharger, when replacing the bulb on the right side, lift up the engine coolant reservoir (B).

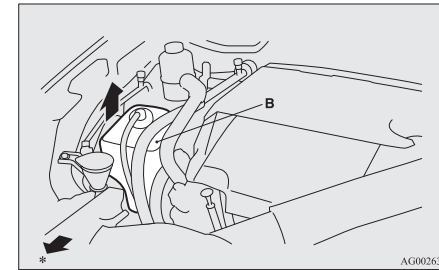

*: Front of the vehicle

Maintenance

- When replacing the bulb on the right side of the vehicle in case of diesel-powered vehicles, turn the steering wheel to the left to create enough work space. And then, remove the clips (C) and screws (D) to turn up the cover (E).

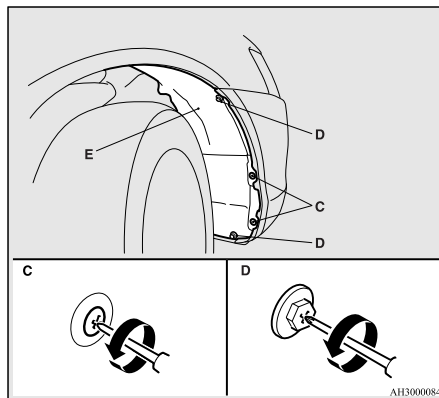

- Turn the bulb (F) anticlockwise, and then remove the headlamp bulb with holder.

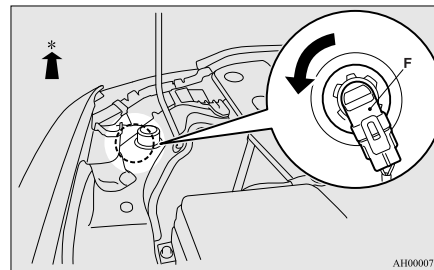

*: Front of the vehicle

- While pressing the tab (G), pull out the bulb (H).

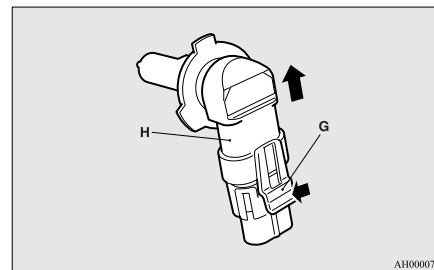

- To install the bulb, perform the removal steps in reverse.

CAUTION

- Handle halogen lamp bulbs with care. The gas inside halogen lamp bulbs is highly pressurized, so dropping, knocking, or scratching a halogen lamp bulb can cause it to shatter.
- Never hold the halogen lamp bulb with a bare hand, dirty glove, etc. The oil from your hand could cause the bulb to break the next time the headlamps are operated. If the glass surface is dirty, it must be cleaned with alcohol, paint thinner, etc., and refit it after drying it thoroughly.

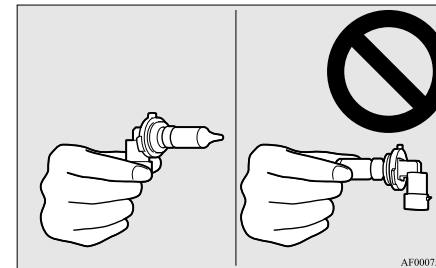

Headlamps (high-beam, except for vehicles with high intensity discharge headlamps)

E01009400164

1. When replacing the bulb on the right side of the vehicle, remove the bolt (A) holding down the washer tank spout and move the spout towards the rear of the vehicle.

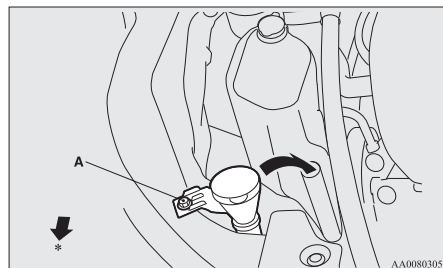

*: Front of the vehicle

2. Turn the cap (B) anticlockwise to remove it.

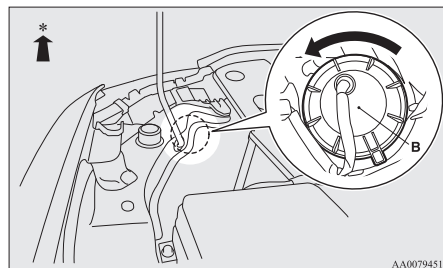

*: Front of the vehicle

3. Turn the bulb (C) anticlockwise to remove it.

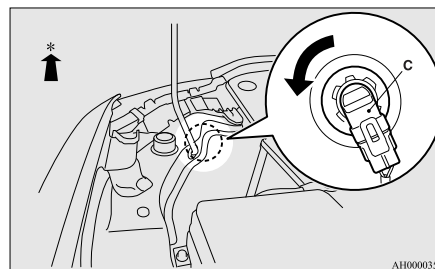

*: Front of the vehicle

4. While pressing the tab (D), pull out the bulb (E).

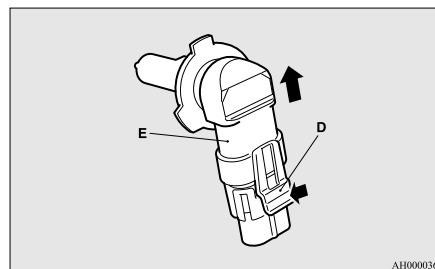

5. To install the bulb, perform the removal steps in reverse.

CAUTION

- Handle halogen lamp bulbs with care. The gas inside halogen lamp bulbs is highly pressurized, so dropping, knocking, or scratching a halogen lamp bulb can cause it to shatter.
- Never hold the halogen lamp bulb with a bare hand, dirty glove, etc. The oil from your hand could cause the bulb to break the next time the headlamps are operated. If the glass surface is dirty, it must be cleaned with alcohol, paint thinner, etc., and refit it after drying it thoroughly.

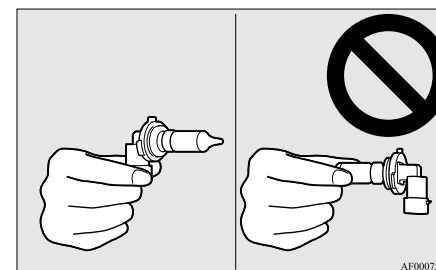

Headlamps (high/low beam, for vehicles with high intensity discharge headlamps)

E01003501203

Do not attempt to disassemble or repair headlamps, and do not attempt to replace their bulbs.

Maintenance

⚠ WARNING

- A high voltage is present in the power circuit and in the bulbs and bulb terminals. To avoid the risk of an electric shock, contact a MITSUBISHI MOTORS Authorized Service Point whenever repair or replacement is necessary.

Bending lamps (Adaptive Front lighting System (AFS)) (for vehicles equipped with high intensity discharge headlamps)

E01008800217

1. When replacing the bulb on the right side of the vehicle, remove the bolt (A) holding down the washer tank spout and move the spout towards the rear of the vehicle.

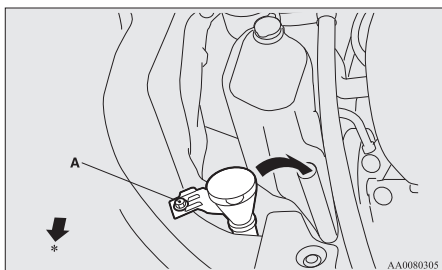

*: Front of the vehicle

8

2. Turn the cap (B) anticlockwise to remove it.

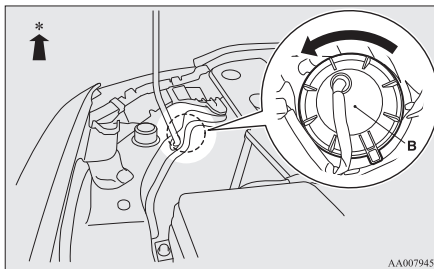

*: Front of the vehicle

3. Turn the bulb (C) anticlockwise to remove it.

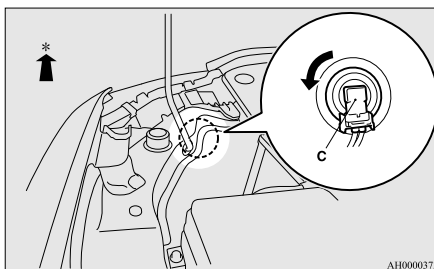

*: Front of the vehicle

4. While pressing the tab (D), pull out the bulb (E).

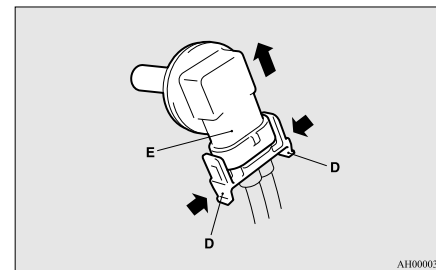

5. To install the bulb, perform the removal steps in reverse.

⚠ CAUTION

- Handle halogen lamp bulbs with care. The gas inside halogen lamp bulbs is highly pressurized, so dropping, knocking, or scratching a halogen lamp bulb can cause it to shatter.
- Never hold the halogen lamp bulb with a bare hand, dirty glove, etc. The oil from your hand could cause the bulb to break the next time the bending lamps (Adaptive Front lighting System (AFS)) are operated. If the glass surface is dirty, it must be cleaned with alcohol, paint thinner, etc., and refit it after drying it thoroughly.

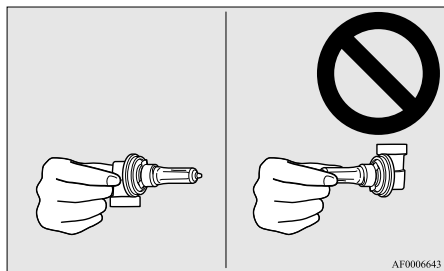

Position lamps (except for vehicles equipped with high intensity discharge headlamps)

E01003701175

1. For petrol-powered vehicles equipped with turbocharger, when replacing the bulb on the left side, remove the bolt (A) holding down the relay box and move the relay box towards the rear of the vehicle.

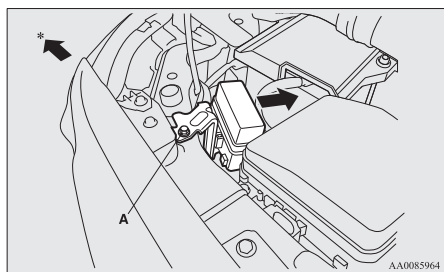

*: Front of the vehicle

2. For petrol-powered vehicles equipped with turbocharger, when replacing the bulb on the right side, lift up the engine coolant reservoir (B).

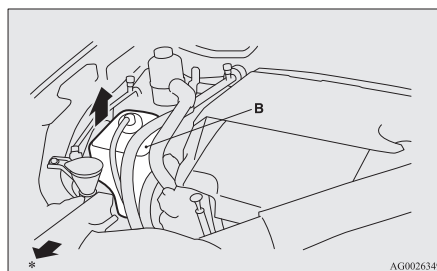

*: Front of the vehicle

Maintenance

3. When replacing the bulb on the right side of the vehicle in case of diesel-powered vehicles, turn the steering wheel to the left to create enough work space. And then, remove the clips (C) and screws (D) to turn up the cover (E).

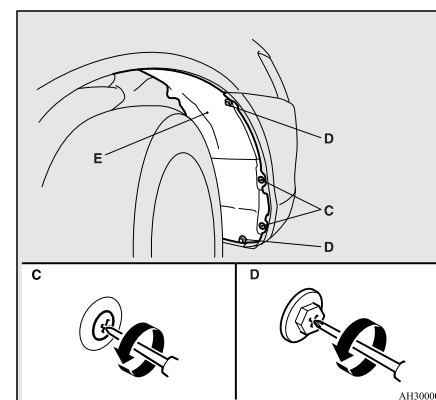

Maintenance

- Turn the socket (F) anticlockwise to remove it.

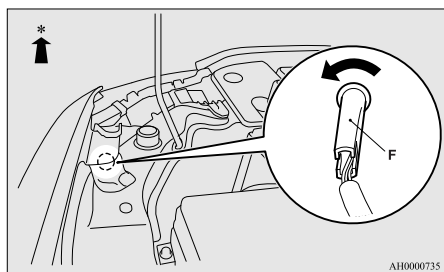

*: Front of the vehicle

- Pull the bulb out of the socket.

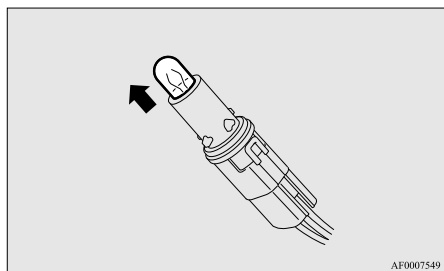

8

- To install the bulb, perform the removal steps in reverse.

Position lamps (for vehicles equipped with high intensity discharge headlamps)

E01003701146

- To create enough work space, turn the steering wheel all the way in the direction opposite to the side you wish to replace.
- Remove the clips (A) and screws (B) to turn up the cover (C).

Type 1

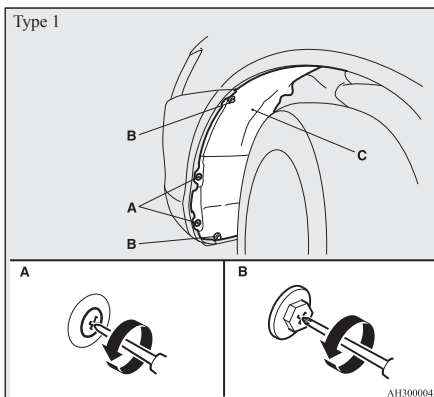

Type 2

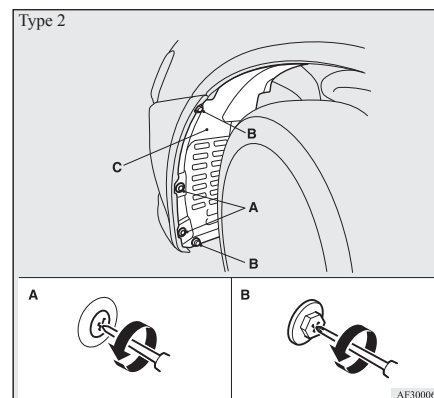

- Turn the socket (D) anticlockwise to remove it.

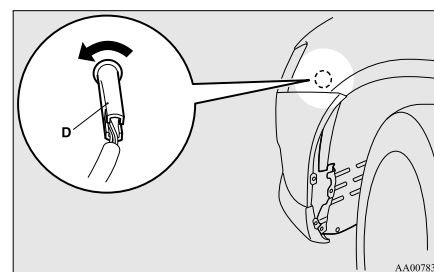

4. Pull the bulb out of the socket.

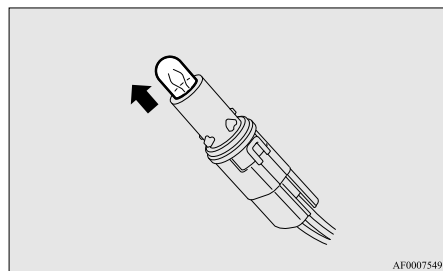

5. To install the bulb, perform the removal steps in reverse.

Front turn-signal lamps

E01003801075

1. Remove the clips (A) and clips (B), then remove the duct (C) and the upper cover (D).

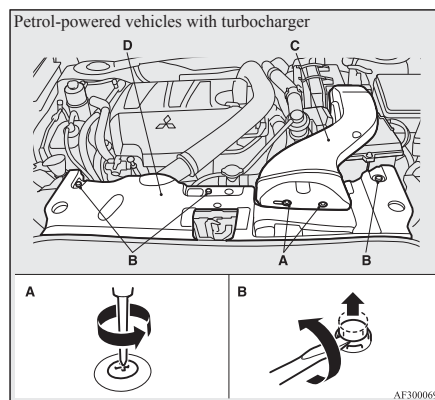
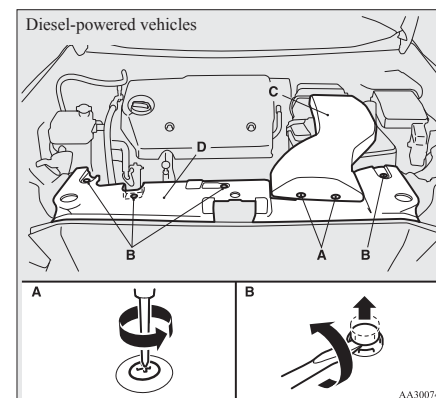
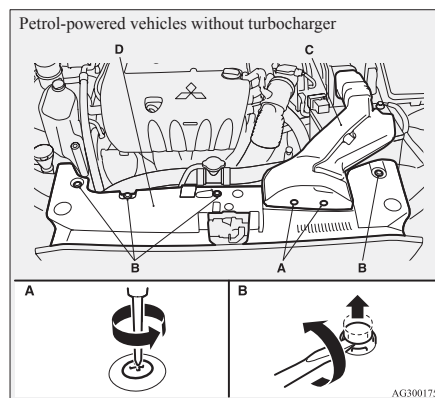

2. Remove the entire socket and bulb assembly (E) by turning it anticlockwise.

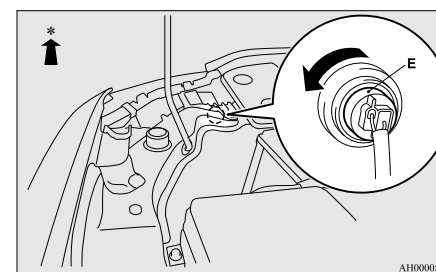

*: Front of the vehicle

Maintenance

3. Remove the bulb by pulling it out.

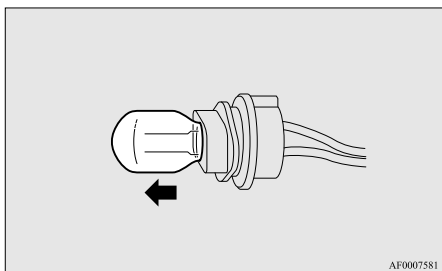

4. To install the bulb, perform the removal steps in reverse.

Front fog lamps (Type 1)*

E01004001120

1. Remove the screw (A) and pull the cover out.

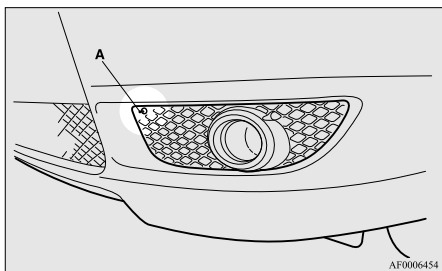

2. Remove the screws (B) and pull the entire lamp unit out.

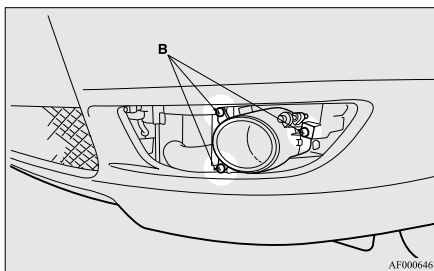

NOTE

- When unfastening the screws, be careful not to mistakenly move the beam position adjustment screw (C).

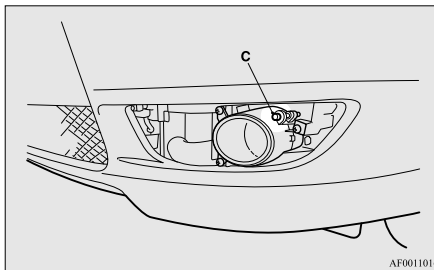

3. Push the connector (D) to disconnect and remove the fog lamp.

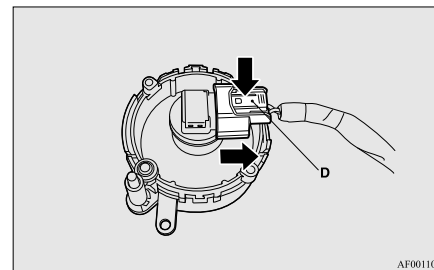

4. Remove the bulb assembly (E) by turning it anticlockwise.

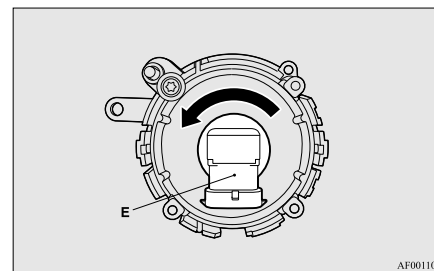

⚠ CAUTION

- Handle halogen lamp bulbs with care. The gas inside halogen lamp bulbs is highly pressurized, so dropping, knocking, or scratching a halogen lamp bulb can cause it to shatter.

⚠ CAUTION

- Never hold the halogen lamp bulb with a bare hand, dirty glove, etc. The oil from your hand could cause the bulb to break the next time the fog lamps are operated. If the glass surface is dirty, it must be cleaned with alcohol, paint thinner, etc., and refit it after drying it thoroughly.

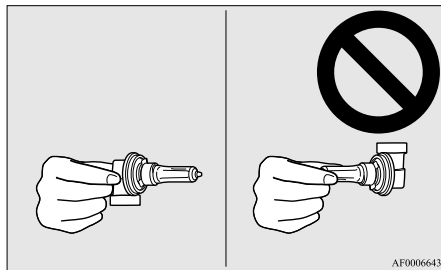

5. To install the bulb, perform the removal steps in reverse.

NOTE

- When mounting the cover, align the hooks (F) on the cover with the hole in the body.

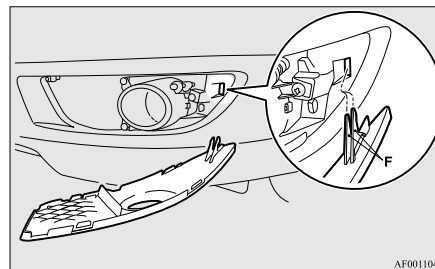

Front fog lamps (Type 2)*

E01004001133

1. Remove the screw (A).

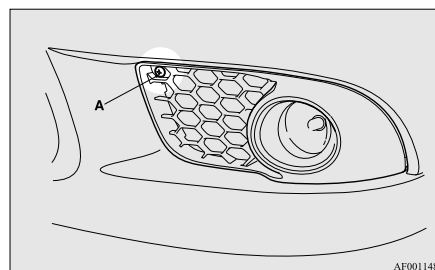

2. Pull the cover out in the direction of the arrow shown in the illustration.

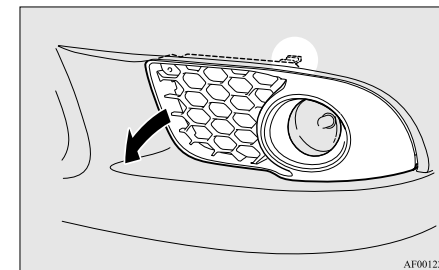

3. Remove the screws (B) and pull the entire lamp unit out.

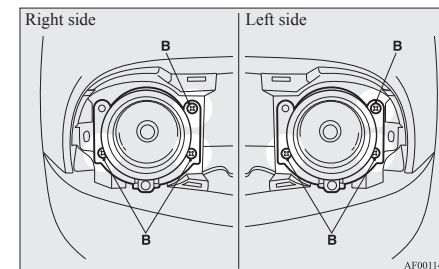

NOTE

- When unfastening the screws, be careful not to mistakenly move the beam position adjustment screw (C).

Maintenance

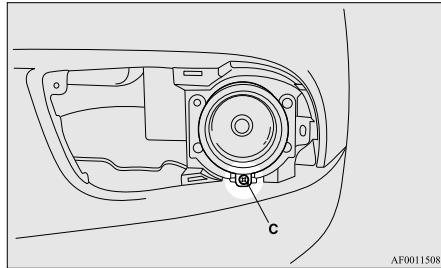

4. Push the connector (D) to disconnect and remove the fog lamp.

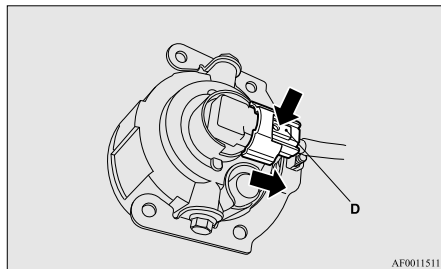

5. Remove the bulb assembly (E) by turning it anticlockwise.

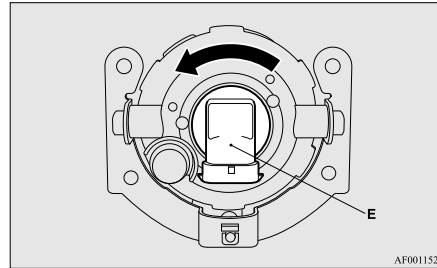

CAUTION

- Handle halogen lamp bulbs with care. The gas inside halogen lamp bulbs is highly pressurized, so dropping, knocking, or scratching a halogen lamp bulb can cause it to shatter.
- Never hold the halogen lamp bulb with a bare hand, dirty glove, etc. The oil from your hand could cause the bulb to break the next time the fog lamps are operated. If the glass surface is dirty, it must be cleaned with alcohol, paint thinner, etc., and refit it after drying it thoroughly.

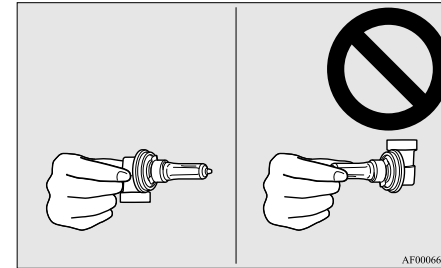

6. To install the bulb, perform the removal steps in reverse.

NOTE

- When mounting the cover, align the hook (F) on the cover with the hole in the body.

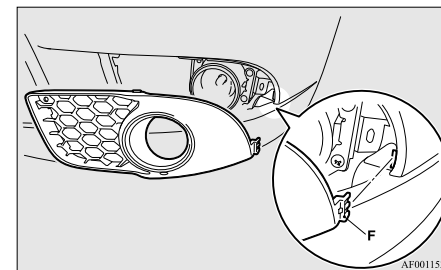

Rear combination lamps

E01004201151

Stop and tail lamps and rear turn-signal lamps

1. Insert a straight blade (or minus) screwdriver with the end covered with a cloth or other object at the edge of the cover and pry gently to remove the cover.

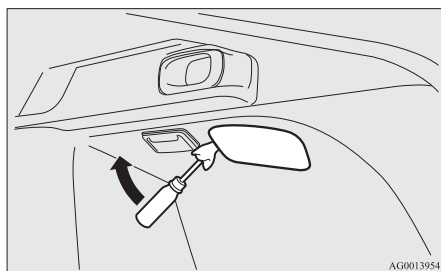

2. Remove the socket and bulb assemblies by turning them anticlockwise.

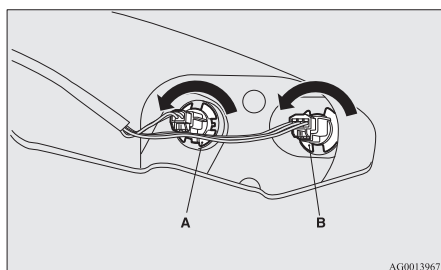

A- Rear turn-signal lamp
B- Stop and tail lamp

3. Remove the bulb by pulling it out.

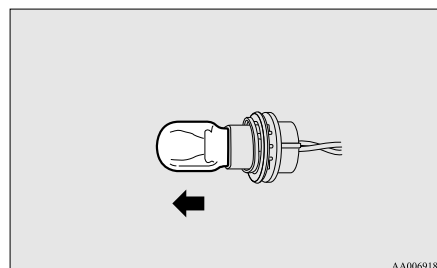

4. To install the bulb, perform the removal steps in reverse.

NOTE

- When installing the cover, make sure the arrow on the cover is pointing in the direction of the front of the vehicle.

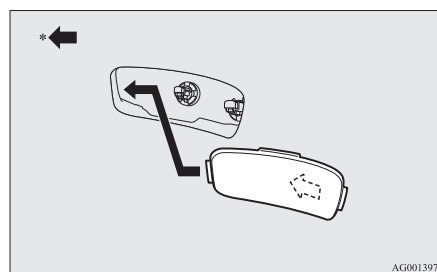

*: Front of the vehicle

Reversing lamps

1. Insert a straight blade (or minus) screwdriver with the end covered with a cloth or other object into the cut out area of the cover and pry gently to remove the cover.

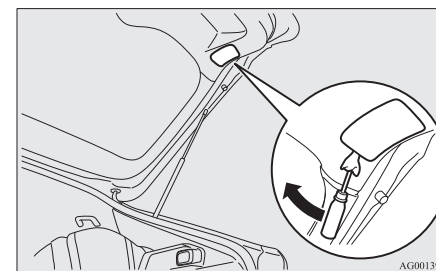

2. Remove the socket and bulb assembly by turning it anticlockwise.

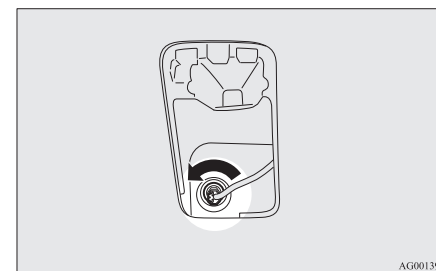

Maintenance

3. Remove the bulb by pulling it out.

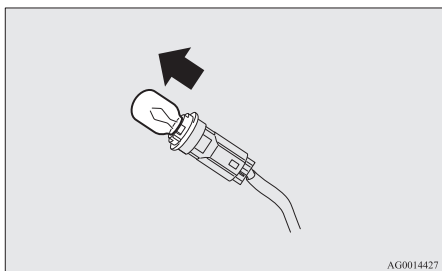

4. To install the bulb, perform the removal steps in reverse.

NOTE

- When installing the lid, align the tab on the lid with the hole on the vehicle side.

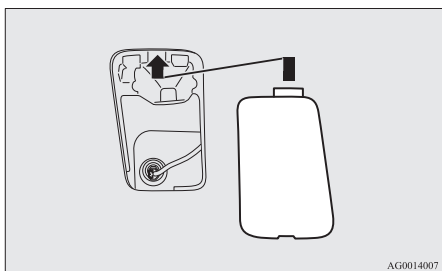

8

8-40

Rear fog lamp

E01004100414

1. Remove the socket and bulb assembly by turning it anticlockwise.

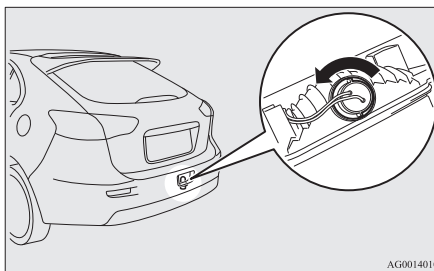

2. Remove the bulb by pulling it out.

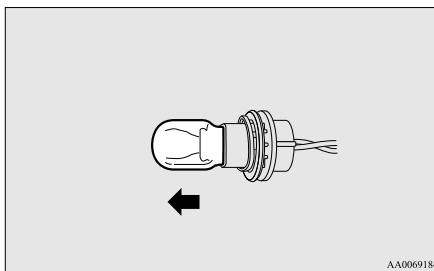

3. To install the bulb, perform the removal steps in reverse.

Licence plate lamps

E01004600738

1. Remove while pressing the lamp unit (A) to the left side.

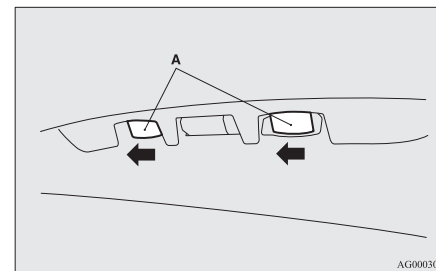

2. Insert a minus screwdriver with the end covered with a cloth or other object to press the hook (B) aside and remove the lens.

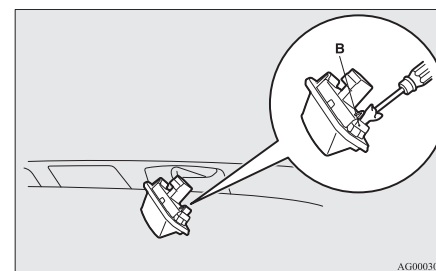

OG4E12E1

Maintenance

3. Remove the bulb by pulling it out.

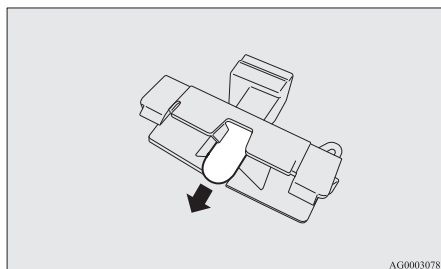

4. To install the bulb, perform the removal steps in reverse.

NOTE

- When installing the lamp, insert tab (C) first then align and insert tab (D).

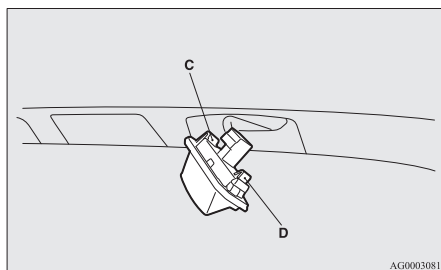

Front room & map lamps*

E01009500019

When replacing the bulb, put the front room & map lamps switch into the "OFF" position.

1. Insert a straight blade (or minus) screwdriver with a cloth over its tip into the notch of the lamp assembly. Gently pry to remove the lens.

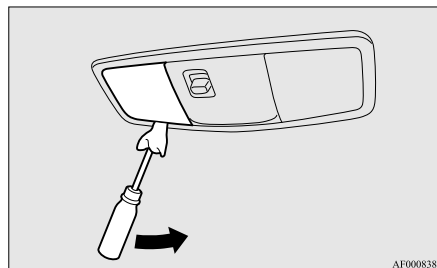

2. While holding down the tab (A), pull out the bulb.

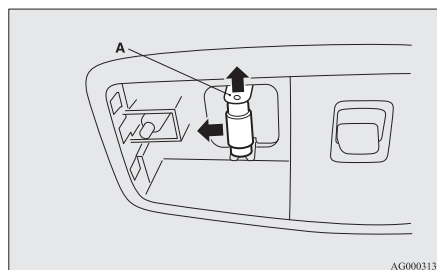

3. To install the bulb, perform the removal steps in reverse.

NOTE

- When mounting the lens, align the tab (B) to the hole on the vehicle body.

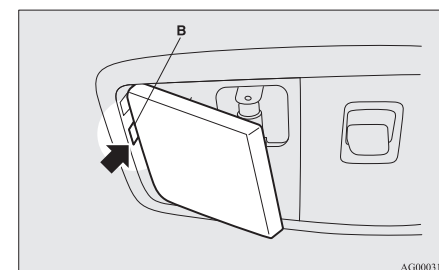

Rear room lamp*

E01004900278

When replacing the bulb, put the rear room lamp switch into the "OFF" position.

1. Insert a straight blade (or minus) screwdriver with a cloth over its tip into the notch of the lamp assembly and pry gently to remove the lens.

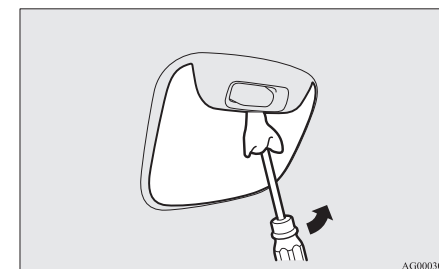

Maintenance

2. While holding down the tab (A), pull out the bulb.

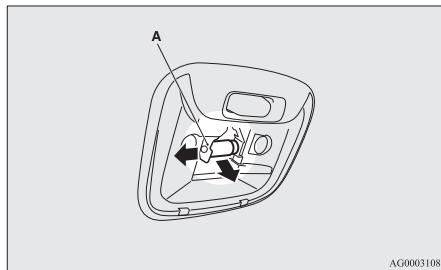

3. To install the bulb, perform the removal steps in reverse.

NOTE

- When mounting the lens, align the tabs (B) with the holes on the vehicle body.

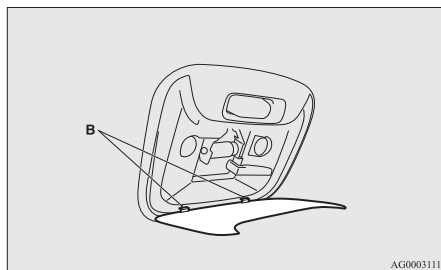

8

Cargo room lamp

E01005300325

When replacing the bulb, put the cargo room lamp switch into the “OFF” position.

1. Insert a straight blade (or minus) screwdriver with a cloth over its tip into the notch of the lamp assembly and pry gently to remove the lens.

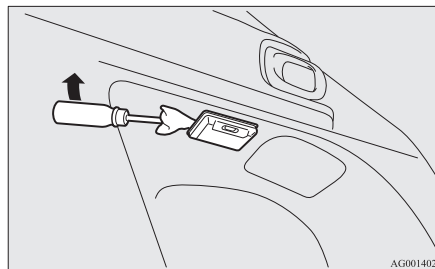

2. Remove the bulb by pulling it out.

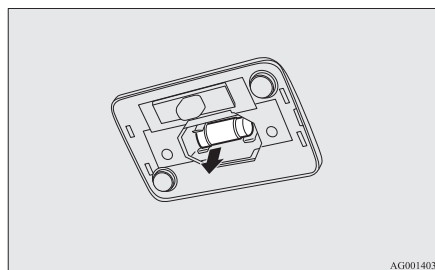

3. To install the bulb, perform the removal steps in reverse.

Specifications

Vehicle labeling.....	9-02
Vehicle dimensions.....	9-04
Vehicle performance.....	9-06
Vehicle weight.....	9-07
Engine specifications.....	9-11
Electrical system.....	9-12
Tyres and wheels.....	9-13
Fuel consumption.....	9-14
Refill capacities.....	9-18

Specifications

Vehicle labeling

E01100102828

Vehicle identification number

The vehicle identification number is stamped as shown in the illustration.

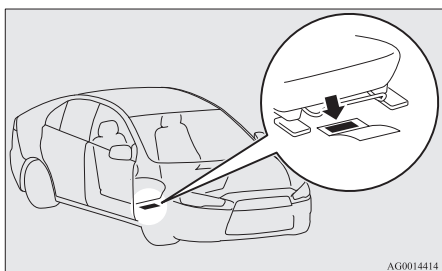

Vehicle information code plate

The vehicle information code plate is located as shown in the illustration.

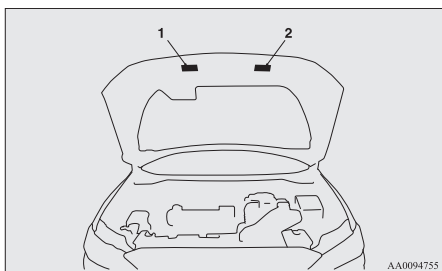

9

- 1- Except for vehicles with turbocharger
- 2- Vehicles with turbocharger

9-02

The plate shows model code, engine model, transmission model and body colour code, etc. Please use this number when ordering replacement parts.

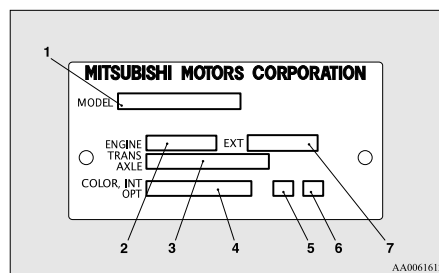

- 1- Model code
- 2- Engine model code
- 3- Transmission model code
- 4- Body colour code
- 5- Interior code
- 6- Option code
- 7- Exterior code

OG4E12E1

Vehicle identification number plate (RHD vehicles only)

The vehicle identification number is stamped on the plate riveted to the left front corner of the vehicle body. It is visible from outside of the vehicle through the windscreen.

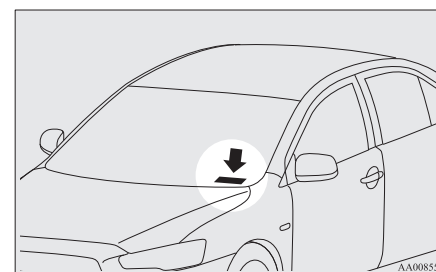

Engine number

The engine number is stamped on the engine cylinder block as shown in the illustrations.

1600 models

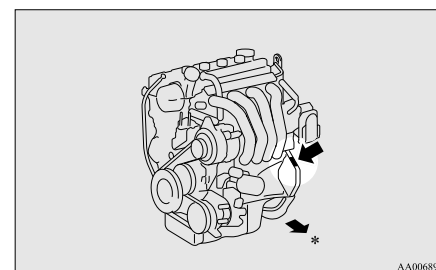

*: Front of the vehicle

Except for 1600 models

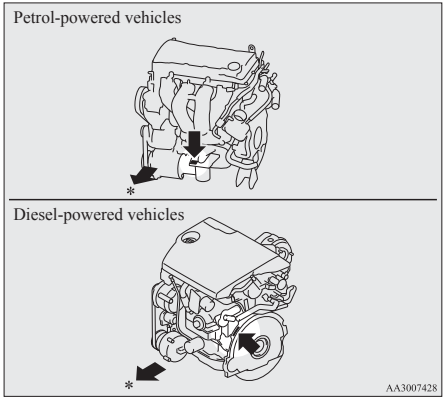

*: Front of the vehicle

Specifications

Vehicle dimensions

E01100202395

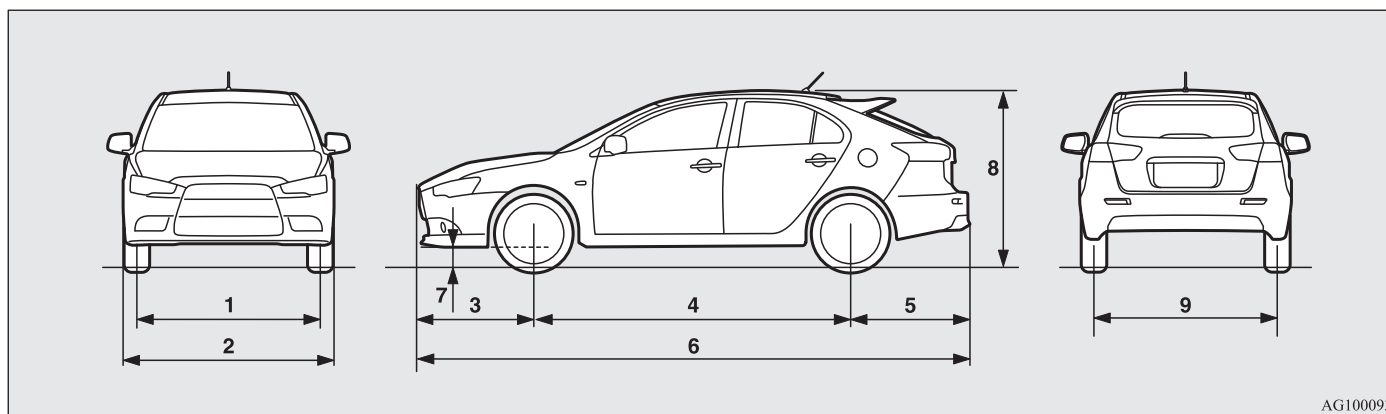

Item			Vehicles with 16 inch tyre	Vehicles with 18 inch tyre
1	Front track		1,530 mm	
2	Overall width		1,760 mm	
3	Front overhang		955 mm	
4	Wheel base		2,635 mm	
5	Rear overhang		995 mm	
6	Overall length		4,585 mm	
7	Ground clearance (unladen)	Without high ground suspensions	140 mm	150 mm
		With high ground suspensions	165 mm	—
8	Overall height (unladen)	Without high ground suspensions	1,505 mm	1,515 mm
		With high ground suspensions	1,530 mm	—

9

9-04

OG4E12E1

Specifications

Item		Vehicles with 16 inch tyre	Vehicles with 18 inch tyre
9	Rear track	1,530 mm	
Minimum turning radius	Body	5.4 m	
	Wheel	5.0 m	

Specifications

Vehicle performance

E01100302341

Item	1600 models	1800 models			2000 models
		Petrol-powered vehicles		Diesel-powered vehicles	
		M/T	CVT		
Maximum speed	188 km/h (116 mph)	194 km/h (121 mph), 193 km/h (120 mph)* ¹	182 km/h (112 mph), 183 km/h (113 mph)* ¹	204 km/h (127 mph)* ² , 190 km/h (118 mph)* ³	220 km/h (136 mph)

*¹: Vehicles equipped with the electronic power steering system

*²: Vehicles equipped with the high power engine

*³: Vehicles equipped with the low power engine

Specifications

Vehicle weight

E01100405082

Item		1600 models
Kerb weight	Without optional parts	1.300 kg
	With full optional parts	1,356 kg
Maximum gross vehicle weight		1,800 kg, 1,880 kg*
Maximum axle weight	Front	905 kg
	Rear	965 kg, 1,045 kg*
Maximum towable weight	With brake	1,100 kg
	Without brake	550 kg
Maximum trailer-nose weight		55 kg
Maximum roof load		80 kg
Seating capacity		5 persons

*: In case of trailer towing

NOTE

- Trailer specifications indicate the manufacturer's recommendation.

Specifications

Item		1800 models					
		Petrol-powered vehicles					
		INFORM		INTENSE		INVITE* ¹	
		M/T	CVT	M/T	CVT	M/T	CVT
Kerb weight	Without optional parts	1,345 kg	1,375 kg	1,365 kg, 1,335 kg* ¹	1,395 kg, 1,365 kg* ¹	1,330 kg	1,360 kg
	With full optional parts	1,409 kg	1,439 kg	1,423 kg, 1,397 kg* ¹	1,453 kg, 1,427 kg* ¹	1,396 kg	1,426 kg
Maximum gross vehicle weight		1,900 kg, 1,990 kg* ²					
Maximum axle weight	Front	990 kg					
	Rear	980 kg, 1,070 kg* ²					
Maximum towable weight	With brake	1,300 kg		1,300 kg, 1,100 kg* ¹		1,100 kg	
	Without brake	550 kg					
Maximum trailer-nose weight		65 kg		65 kg, 55 kg* ¹		55 kg	
Maximum roof load		80 kg					
Seating capacity		5 persons					

*¹: Vehicles for Russia, Kazakhstan and Ukraine

*²: In case of trailer towing

NOTE

- Trailer specifications indicate the manufacturer's recommendation.

Specifications

Item			1800 models		
			Diesel-powered vehicles		
			BASE	INFORM	INTENSE
Kerb weight	Without optional parts		1,400 kg, 1,405 kg*	1,460 kg, 1,465 kg*	1,480 kg, 1,485 kg*
	With full optional parts		1,405 kg, 1,410 kg*	1,508 kg, 1,513 kg*	1,518 kg, 1,523 kg*
Maximum gross vehicle weight	Without trailer towing		1,990 kg		
	With trailer towing		—	2,090 kg	
Maximum axle weight	Front		1,080 kg		
	Rear	Without trailer towing	980 kg		
		With trailer towing	—	1,080 kg	
Maximum towable weight	With brake		—	1,400 kg	
	Without brake		—	550 kg	
Maximum trailer-nose weight			—	70 kg	
Maximum roof load			80 kg		
Seating capacity			5 persons		

*: Vehicles with the MIVEC engine

NOTE

- Trailer specifications indicate the manufacturer's recommendation.

Item		2000 models	
		Except for vehicles for Russia, Kazakhstan and Ukraine	Vehicles for Russia, Kazakhstan and Ukraine
Kerb weight	Without optional parts	1,595 kg	
	With full optional parts	1,640 kg	1,646 kg
Maximum gross vehicle weight		2,045 kg, 2,145 kg*	

*: In case of trailer towing

Specifications

Item		2000 models	
		Except for vehicles for Russia, Kazakhstan and Ukraine	Vehicles for Russia, Kazakhstan and Ukraine
Maximum axle weight	Front	1,090 kg	
	Rear	1,000 kg, 1,100 kg *	
Maximum towable weight	With brake	1,400 kg	
	Without brake	550 kg	
Maximum trailer-nose weight		70 kg	
Maximum roof load		80 kg	
Seating capacity		5 persons	

*: In case of trailer towing

NOTE

- Trailer specifications indicate the manufacturer's recommendation.

Specifications

Engine specifications

E01100602689

Item	Petrol-powered vehicles				Diesel-powered vehicles
	1600 models	1800 models		2000 models	
		Except for vehicles for Russia, Kazakhstan and Ukraine	Vehicles for Russia, Kazakhstan and Ukraine		
Engine model	4A92	4J10	4B10	4B11	4N13
No. of cylinders	4 in line	4 in line	4 in line	4 in line	4 in line
Total displacement	1,590 cc	1,798 cc	1,798 cc	1,998 cc	1,798 cc
Bore	75.0 mm	86.0 mm	86.0 mm	86.0 mm	83.0 mm
Stroke	90.0 mm	77.4 mm	77.4 mm	86.0 mm	83.1 mm
Camshaft	Double overhead	Single overhead	Double overhead	Double overhead	Double overhead
Mixture preparation	Electronic injection	Electronic injection	Electronic injection	Electronic injection	Electronic injection
Maximum output (EEC net)	86 kW/6,000 r/min, 85 kW/6,000 r/min * ¹	103 kW/6,000 r/min	103 kW/6,000 r/min	177 kW/6,000 r/min	110 kW/4,000 r/min * ² 85 kW/3,500 r/min * ³
Maximum torque (EEC net)	154 Nm/4,000 r/min	176 Nm/4,200 r/min	177 Nm/4,200 r/min	343 Nm/2,500 to 4,750 r/min	300 Nm/2,000 to 3,000 r/min * ² 300 Nm/1,750 to 2,250 r/min * ³

^{*1}: Vehicles for Belgium, Norway

^{*2}: Vehicles equipped with the high power engine

^{*3}: Vehicles equipped with the low power engine

Specifications

Electrical system

E01100802476

Item		1600 models	1800 models		
			Vehicles equipped with the hydraulic power steering system	Vehicles equipped with the electronic power steering system	Diesel-powered vehicles
Voltage		12 V			
Battery	Type (JIS)	75D23L, Q-85*	75D23L	75D23L, Q-85*	95D31L, T-105*
	Capacity (5HR)	52 Ah, 55 Ah*	52 Ah	52 Ah, 55 Ah*	64 Ah, 73 Ah*
Alternator capacity		95 A	120 A	130 A	
Spark plug type	NGK	DILFR5A11	FR6EI	DILKR6D11G	—
	DENSO	—	K20PSR-B8	—	

*: Vehicles equipped with Auto Stop & Go (AS&G) system

NOTE

- For vehicles equipped with the Auto Stop & Go (AS&G) system, contact a MITSUBISHI MOTORS Authorized Service Point when replacing the battery.

Item		2000 models	
		Except for vehicles for Russia, Kazakhstan and Ukraine	Vehicles for Russia, Kazakhstan and Ukraine
Voltage		12 V	
Battery	Type (JIS)	55D23L, 75D23L*	75D23L
	Capacity (5HR)	48 Ah, 52 Ah*	52 Ah
Alternator capacity		130 A	
Spark plug type	NGK	DILKR7B6	

*: Optional equipment

Specifications

Tyres and wheels

E01100903067

Tyre		205/60R16 92H	215/45R18 89W, P215/45R18 89V
Wheel	Size	16x6 1/2 J, 16x6 1/2 JJ	18x7J
	Offset	46 mm	

NOTE

- Contact your MITSUBISHI MOTORS Authorized Service Point for details on the combination used on your vehicle.

Specifications

Fuel consumption

E01101100720

Petrol-powered vehicles

1600 models

Item	Combined		Urban conditions		Extra-urban conditions	
	CO ₂ (g/km)	Fuel consumption (L/100 km)	CO ₂ (g/km)	Fuel consumption (L/100 km)	CO ₂ (g/km)	Fuel consumption (L/100 km)
Without AS&G	132	5.7	171	7.4	110	4.7
With AS&G	128	5.5	160	7.0	109	4.7

AS&G: Auto Stop & Go (AS&G) system

NOTE

- The values shown above apply to a vehicle on which optional equipment has not been fitted.
- The results given do not express or imply any guarantee of the fuel consumption of the particular vehicle. The vehicle itself has not been tested and there are inevitably differences between individual vehicles of the same model. In addition, this vehicle may incorporate particular modifications. Furthermore, the driver's style and road and traffic conditions, as well as the extent to which the vehicle has been driven and the standard of maintenance, will all affect its fuel consumption.

Specifications

1800 models

Item			Combined		Urban conditions		Extra-urban conditions	
			CO ₂ (g/km)	Fuel consumption (L/100 km)	CO ₂ (g/km)	Fuel consumption (L/100 km)	CO ₂ (g/km)	Fuel consumption (L/100 km)
M/T	With HPS		188	7.9	248	10.5	153	6.4
	With EPS	With 205/60R16 tyres	150	6.5	197	8.5	122	5.3
		With 215/45R18 tyres	154, 150*	6.6, 6.5*	200, 188*	8.6, 8.1*	127, 127*	5.5, 5.5*
CVT	With HPS		191	8.0	264	11.1	149	6.2
	With EPS	With 205/60R16 tyres	153	6.6	199	8.6	126	5.4
		With 215/45R18 tyres	157	6.8	204	8.8	130	5.6

*: Vehicles with the Auto Stop & Go (AS&G) system

HPS: Hydraulic power steering system

EPS: Electronic power steering system

NOTE

- The values shown above apply to a vehicle on which optional equipment has not been fitted.
- The results given do not express or imply any guarantee of the fuel consumption of the particular vehicle. The vehicle itself has not been tested and there are inevitably differences between individual vehicles of the same model. In addition, this vehicle may incorporate particular modifications. Furthermore, the driver's style and road and traffic conditions, as well as the extent to which the vehicle has been driven and the standard of maintenance, will all affect its fuel consumption.

Specifications

2000 models

Model	Combined		Urban conditions		Extra-urban conditions	
	CO ₂ (g/km)	Fuel consumption (L/100 km)	CO ₂ (g/km)	Fuel consumption (L/100 km)	CO ₂ (g/km)	Fuel consumption (L/100 km)
Except for vehicles for Russia, Kazakhstan and Ukraine	232	10.0	319	13.8	182	7.8
Vehicles for Russia, Kazakhstan and Ukraine		9.8		13.5		7.7

NOTE

- The values shown above apply to a vehicle on which optional equipment has not been fitted.
- The results given do not express or imply any guarantee of the fuel consumption of the particular vehicle. The vehicle itself has not been tested and there are inevitably differences between individual vehicles of the same model. In addition, this vehicle may incorporate particular modifications. Furthermore, the driver's style and road and traffic conditions, as well as the extent to which the vehicle has been driven and the standard of maintenance, will all affect its fuel consumption.

Diesel-powered vehicles

Item	Combined		Urban conditions		Extra-urban conditions	
	CO ₂ (g/km)	Fuel consumption (L/100 km)	CO ₂ (g/km)	Fuel consumption (L/100 km)	CO ₂ (g/km)	Fuel consumption (L/100 km)
BASE, INFORM	128* ¹ , 117* ²	4.9* ¹ , 4.4* ²	154* ¹ , 143* ²	5.9* ¹ , 5.5* ²	114* ¹ , 104* ²	4.3* ¹ , 3.9* ²
INTENSE	137* ¹ , 130* ²	5.1* ¹ , 4.8* ²	164* ¹ , 155* ²	6.3* ¹ , 5.9* ²	122* ¹ , 115* ²	4.6* ¹ , 4.4* ²

*¹: Vehicles with high power engine

*²: Vehicles with low power engine

Specifications

NOTE

- The values shown above apply to a vehicle on which optional equipment has not been fitted.
- The results given do not express or imply any guarantee of the fuel consumption of the particular vehicle.
The vehicle itself has not been tested and there are inevitably differences between individual vehicles of the same model. In addition, this vehicle may incorporate particular modifications. Furthermore, the driver's style and road and traffic conditions, as well as the extent to which the vehicle has been driven and the standard of maintenance, will all affect its fuel consumption.

Specifications

Refill capacities

E01101304007

1600 models

Except for vehicles with engine cover

LHD

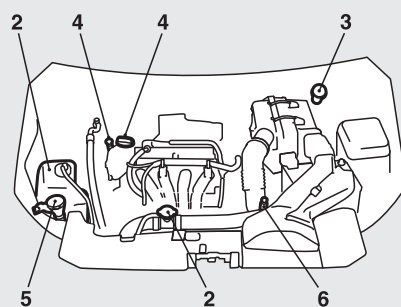

RHD

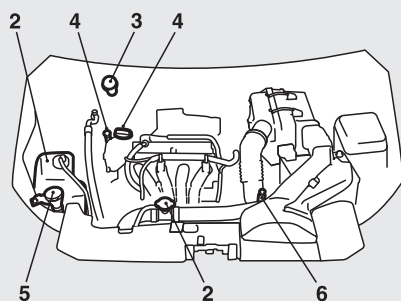

Vehicles with engine cover

LHD

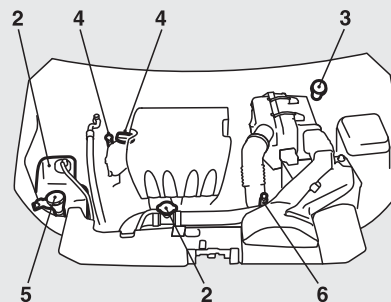

RHD

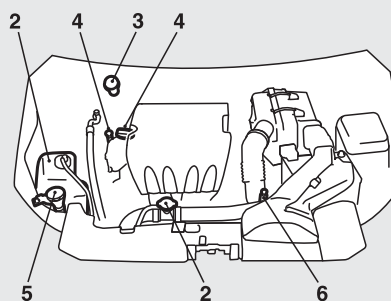

AA5011801

1800 models, 2000 models
Petrol-powered vehicles

Except for vehicles with turbocharger

LHD

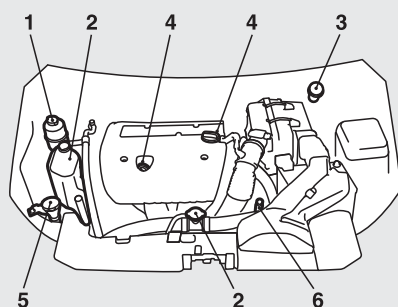

RHD

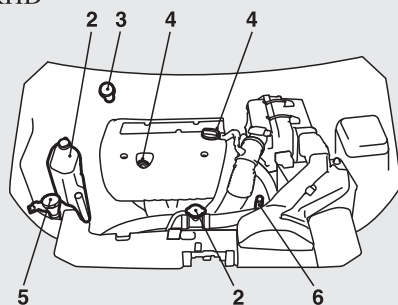

Vehicles with turbocharger

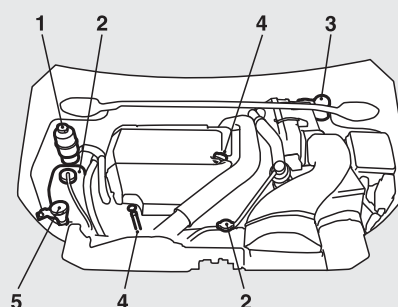

1800 models
Diesel-powered vehicles

LHD

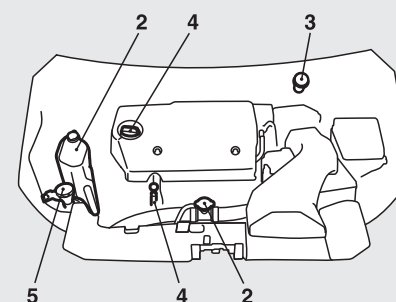

RHD

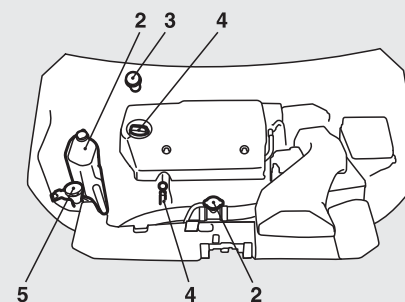

AH5000613

Specifications

No.	Item				Quantity	Lubricants
1	Power steering fluid (vehicles equipped with the hydraulic power steering system)				As required	Genuine MITSUBISHI Power Steering Fluid or ATF DEXRON III/DEXRON II
2	Engine coolant		Petrol-powered vehicles [includes 0.65 litre in the reserve tank]	1600 models	6.0 litres	Use “DIA QUEEN SUPER LONG LIFE COOLANT PREMIUM” or equivalent* ¹
				1800 models, 2000 models		
			Diesel-powered vehicles [includes 0.62 litre in the reserve tank]		7.5 litres	
3	Brake fluid				As required	Brake fluid DOT 3 or DOT 4
	Clutch fluid				As required	Brake fluid DOT 3 or DOT 4
4	Engine oil	Petrol-powered vehicles	1600 models	Oil pan	4.0 litres	Refer to page 8-04.
				Oil filter	0.2 litre	
			1800 models	Oil pan	4.0 litres	
				Oil filter	0.3 litre	
			2000 models	Oil pan	4.8 litres	
				Oil filter	0.3 litre	
		Diesel-powered vehicles	Oil cooler	0.2 litre* ²		
			Oil pan		5.0 litres	
			Oil filter		0.3 litre	
5	Washer fluid		Without headlamp washer		4.0 litres	—
			With headlamp washer		5.0 litres	
6	CVT fluid				7.1 litres	DIA QUEEN CVTF-J4

*¹: Similar high quality ethylene glycol based non-silicate, non-amine, non-nitrate and non-borate coolant with long life hybrid organic acid technology

*²: If so equipped

Specifications

No.	Item		Quantity	Lubricants
7	Manual transmission oil	Petrol-powered vehicles	1600 models 2.0 litres	Dia Queen NEW MULTI GEAR OIL API classification GL-3, SAE 75W-80
			1800 models 2.5 litres	
		Diesel-powered vehicles	2.2 litres	
8	Twin Clutch SST fluid [includes 0.5 litre in the oil cooler]		7.6 litres	Dia Queen SSTF-I
9	Transfer oil		0.8 litre	Dia Queen LSD gear oil
10	Rear differential oil		0.55 litre	Dia Queen LSD gear oil
11	AWC control fluid [includes hydraulic piping]		0.9 litre	Dia Queen ATF SP III
12	Refrigerant (air conditioning)		480 - 520 g	HFC-134a

*1: Similar high quality ethylene glycol based non-silicate, non-amine, non-nitrate and non-borate coolant with long life hybrid organic acid technology

*2: If so equipped

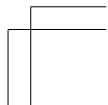
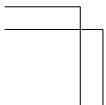
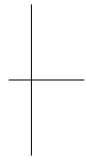
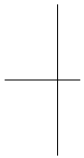
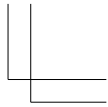
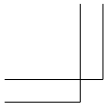

Handwriting practice lines consisting of 12 horizontal dashed lines.

OG4E12E1

Alphabetical index

A

Accessory (Installation) 04
Accessory socket 5-92
ACD (Active centre differential system) 4-44
Active stability control (ASC) 4-52
Adaptive Front lighting System (AFS) 3-49
 Adaptive Front lighting System (AFS) indications 3-50
Additional equipment 8-21
Adjustable load floor 5-100
AFS 3-49
Air conditioning
 Automatic air conditioning 5-12
 Important operation tips for the air conditioning 5-16
 Manual air conditioning 5-07
 Refrigerant 9-18
Air purifier 5-17
Airbag 2-21
 Front passenger's airbag OFF indication lamp 2-24
 Front passenger's airbag ON-OFF switch 2-24
Antenna 5-69
Anti-lock brake system (ABS) 4-49
Armrest 2-06
Ashtray 5-91
Assist grip 5-101
Audio
 Error codes 5-63
 External audio input function 5-60
 Handling of compact discs 5-68
 LW/MW/FM digital tuning radio with CD changer 5-32
 LW/MW/FM digital tuning radio with CD player 5-17
 Steering wheel audio remote control switches 5-61

Auto Stop & Go (AS&G) system 4-20
Automatic air conditioning 5-12
Automatic headlamp levelling
 Warning display 3-48
AWC control fluid 8-08,9-18

B

Battery 8-10
 Charge warning display 3-43
 Charge warning lamp 3-41
 Discharged battery (Emergency starting) 6-02
 Specification 9-12
Bending lamps
 Bulb capacity 8-28
 Replacement 8-32
Bluetooth® 2.0 interface 5-72
Bonnet 8-03
Bottle holder 5-99
Brake assist system 4-48
Brake
 Anti-lock brake 4-49
 Braking 4-46
 Fluid 8-09,9-18
 Parking brake 4-07
 Warning display 3-42
 Warning lamp 3-40
Bulb capacity 8-28

C

Card holder 5-90,5-97
Cargo floor boxes 5-98
Cargo loads 4-66
Cargo room lamp 5-95
 Bulb capacity 8-29
 Replacement 8-42
Catalytic converter 8-02

Cautions on handling of 4-wheel drive vehicles 4-43
Central door locks 1-27
Charge warning display 3-43
Charge warning lamp 3-41
Check engine warning lamp 3-40
Child restraint 2-13
Child-protection rear doors 1-31
Cigarette lighter 5-92
Cleaning
 Chrome parts 7-05
 Exterior of your vehicle 7-03
 Genuine leather 7-02
 Interior of your vehicle 7-02
 Plastic, vinyl leather, etc 7-02
 Polishing 7-04
 Sunroof 7-05
 Washing 7-03
 Waxing 7-04
Clock 5-70
Clutch
 Fluid 8-09,9-18
Coat hook 5-102
Combination headlamps and dipper switch 3-44
 Auto-cutout function 3-45
Coming home light 3-47
Compact spare wheel 6-08
Continuously variable transmission (CVT)
 Fluid 9-18
 Selector lever operation 4-27
 Sports mode 4-29
Coolant (engine) 8-07,9-18
Cruise control 4-55
Cup holder 5-99

D

Daytime dipper button 3-02
Daytime running lamp 3-45

Alphabetical index

Dead Lock System 1-29
Demister (rear window) 3-58
Diesel particulate filter (DPF) 4-18
Digital clock 5-70
Dimensions 9-04
Dipper (High/Low beam change) 3-46
Doors
 Central door locks 1-27
 Child-protection 1-31
 Lock and unlock 1-26
Driving, alcohol and drugs 4-02

E

Economical driving 4-02
Electric window control 1-40
Electrical system 9-12
Electronic immobilizer (Anti-theft starting system) 1-03
Emergency starting 6-02
Emergency stop signal system 4-48
Engine specifications 9-11
Engine
 Coolant 8-07,9-18
 Number 9-02
 Oil 8-04
 Oil and filter 9-18
 Overheating 6-04
 Specifications 9-11
 Used engine oils safety instructions and disposal information 05
Error codes 5-63
Exterior and interior lamp operation 8-20

F

Floor console box 5-97
Fluid capacities and lubricants 9-18
Fluid

Brake fluid 8-09,9-18
Clutch fluid 8-09,9-18
CVT fluid 9-18
Engine coolant 8-07,9-18
Power steering fluid 8-10,9-18
Washer fluid 8-09,9-18
For cold and snowy weather 8-21

Front console box 5-97
Front console tray 5-97
Front fog lamps
 Bulb capacity 8-28
 Indication lamp 3-39
 Replacement 8-36,8-37
 Switch 3-51
Front passenger's airbag ON-OFF switch 2-24
Front room & map lamps 5-94
 Bulb capacity 8-29
 Replacement 8-41
Front seat 2-03
Front turn-signal lamps
 Bulb capacity 8-28
 Replacement 8-35
Fuel consumption 9-14
Fuel
 Filling the fuel tank 03
 Fuel selection 02
 Modification/alterations to the electrical or fuel systems 05
 Tank capacity 03
Full-time 4WD 4-42
Fuses 8-21
Fusible links 8-21

G

Gauges 3-26
General maintenance 8-20
General vehicle data 9-04
Genuine parts 05

Glove box 5-96

H

Handling of compact discs 5-68
Hazard warning flasher switch 3-51
Hazard warning indication lamps 3-39
Head restraints 2-07
Headlamp levelling
 Automatic headlamp levelling 3-48
 Headlamp levelling switch 3-48
Headlamp washer switch 3-57
Headlamps
 Bulb capacity 8-28
 Headlamp flasher 3-46
 Replacement 8-29,8-31
 Switch 3-44
Heated mirror 4-12
Heated seats 2-05
Heater 5-04
High-beam indication lamp 3-39
High-mounted stop lamp
 Bulb capacity 8-28
Hill start assist 4-47
Hinges and latches lubrication 8-20
Horn switch 3-58

I

If the vehicle breaks down 6-02
Ignition switch 1-11,1-18,4-13
Indication lamps 3-39
Information screen display 3-41
 Brake warning display 3-42
 Charge warning display 3-43
 Oil pressure warning display 3-43
Inside rear hatch release 1-34
Inside rear-view mirror 4-09
Installation of accessories 04

Alphabetical index

Instruments 3-02
Interior lamps 5-93

J

Jack 6-06
Storage 6-06
Jump starting (Emergency starting) 6-02

K

Keyless entry system 1-04,1-23
Keyless operation system 1-07
Keys 1-02

L

Labeling 9-02
Lamp monitor buzzer 3-46
Lamps (room lamps, etc.) auto-cutout function 5-96
Leakage (Fuel, engine coolant, oil and exhaust gas) 8-20
Licence plate lamps
Bulb capacity 8-28
Replacement 8-40
Limited-slip differential (LSD) 4-45
Link System 5-72
Lubricants 9-18
LW/MW/FM digital tuning radio with CD changer 5-32
LW/MW/FM digital tuning radio with CD player 5-17

M

Making a luggage compartment 2-08
Manual air conditioning 5-07
Manual transmission 4-23

Oil 9-18
Map lamps 5-94
Bulb capacity 8-29
Replacement 8-41
Mirror
Inside rear-view mirror 4-09
Outside rear-view mirrors 4-11
Modification/alterations to the electrical or fuel systems 05
Multi-information display 3-04

O

Oil pressure warning display 3-43
Oil
Engine oil 8-04
Manual transmission oil 9-18
Rear differential oil 9-18
Transfer oil 9-18
Operation under adverse driving conditions 6-17
Outside rear-view mirrors 4-11
Overheating 6-04

P

Parking 4-08
Parking brake 4-07
Parking brake break-in 8-18
Position lamps
Bulb capacity 8-28
Indication lamp 3-39
Replacement 8-33,8-34
Power steering
Fluid 8-10,9-18
System 4-51
Precautions to observe when using wipers and washers 3-57
Pregnant women restraint 2-12
Puncture

Tyre changing 6-07

R

Radio
LW/MW/FM digital tuning radio with CD changer 5-32
LW/MW/FM digital tuning radio with CD player 5-17
Rain sensor 3-54
Rear differential oil 9-18
Rear fog lamp
Bulb capacity 8-28
Indication lamp 3-39
Replacement 8-40
Switch 3-52
Rear hatch 1-32
Rear room lamp 5-95
Bulb capacity 8-29
Replacement 8-41
Rear seat 2-06
Rear shelf panel 5-100
Rear turn-signal lamps
Bulb capacity 8-28
Replacement 8-39
Rear window demister switch 3-58
Rear-view camera 4-63
Rear-view mirror
Inside 4-09
Outside 4-11
Refill capacities 9-18
Replacement of lamp bulbs 8-28
Reversing lamps
Bulb capacity 8-28
Replacement 8-39
Reversing sensor system 4-59
Room lamp 5-93
Running-in recommendations 4-04

Alphabetical index

S

Safe driving techniques 4-03
Seat belt 2-09
 Adjustable seat belt anchor 2-11
 Child restraint 2-13
 Force limiter system 2-12
 Front passenger seat belt warning lamp 2-11
 Inspection 2-21
 Pregnant women restraint 2-12
 Pretensioner system 2-12
 Warning lamp 2-11
Seat
 Adjustment 2-03
 Armrest 2-06
 Front seat 2-03
 Head restraints 2-07
 Heated seats 2-05
 Making a luggage compartment 2-08
 Rear seat 2-06
Security alarm system 1-35
Service precaution 8-02
Side turn-signal lamp
 Bulb capacity 8-28
Snow tyres 8-17
Spark plug 9-12
Specifications 9-02
Speedometer 3-02
Starting 1-15,1-20,4-15
Steering
 Power steering fluid 8-10,9-18
 Power steering system 4-51
 Steering wheel audio remote control switches 5-61
 Steering wheel height adjustment 4-09
 Steering wheel lock 1-15,1-19,4-14
Stop and tail lamps
 Bulb capacity 8-28

Replacement 8-39
Storage spaces 5-96
Sun visors 5-90
Sunroof 1-42
Supplemental restraint system 2-21
 How the Supplemental Restraint System works 2-22
 Servicing 2-32
 Warning lamp 2-31

T

Tachometer 3-02
Tail lamps
 Bulb capacity 8-28
 Replacement 8-39
Tank capacity 03
Tools 6-06
 Storage 6-06
Towing 6-13
Trailer towing 4-67
Transfer oil 9-18
Transmission
 Continuously variable transmission (CVT) 4-27
 Manual transmission 4-23
 Twin Clutch SST (Sport Shift Transmission) 4-32
Turbocharger operation 4-19
Turn-signal indication lamps 3-39
Turn-signal lamps
 Bulb capacity 8-28
 Replacement 8-35,8-39
Turn/Lane-change signals 3-49
Twin Clutch SST (Sport Shift Transmission) 4-32
 Gearshift lever 4-32
 Gearshift lever position display 4-33
 Gearshift lever positions 4-34
 Manual shift 4-36
 Oil 9-18

Tyres 8-13
 How to change a tyre 6-07
 Inflation pressures 8-14
 Rotation 8-16
 Size (tyre and wheel) 9-13
 Snow tyres 8-17
 Tyre chains 8-17
 Wheel condition 8-16

U

USB input terminal 5-88
 How to connect an iPod 5-88
USB input terminal device
 How to connect a USB memory device 5-88
Used engine oils safety instructions and disposal information 05

V

Vanity mirror 5-90
Vehicle care precautions 7-02
Vehicle dimensions 9-04
Vehicle identification number 9-02
Vehicle identification number plate 9-02
Vehicle information code plate 9-02
Vehicle labeling 9-02
Vehicle performance 9-06
Vehicle weight 9-07
Ventilators 5-02

W

Warning lamps 3-40
Washer
 Fluid 8-09,9-18
 Switch 3-52,3-56
Washing 7-03
Waxing 7-04

Weatherstripping 8-21
Weight 9-07
Welcome light 3-46
Wheel condition 8-16
Wheel
 Covers 6-12
 Specification 9-13
Wiper
 Rain sensor 3-53
 Rear window 3-56
 Switch 3-52
 Windscreen 3-52
 Wiper blades 8-19

Alphabetical index

OMRON

OMRON Corporation
6368 NENJO-ZAKA OKUSA
KOMAKI-CITY
AICHI
485-0802 JAPAN
PHONE: +81-568-78-6392
FAX: +81-568-78-6179

DECLARATION of CONFORMITY

We, OMRON Corporation, ELECTRONICS COMPONENTS COMPANY hereby declare, at our sole responsibility, that the following product conforms to the Essential Requirements of the Radio and Telecommunications Terminal Equipment Directive 1999/5/EC in accordance with the tests conducted to the appropriate requirements of the relevant standards, as listed herewith.

Product	: ECU / FOB / RAM / WCM / Transmitter
Model/ Type Number	: ECU : G8D-640M-ECU FOB : G8D-640M-KEY-E RAM : G8D-640M-RAM-E Transmitter : G8D-576M-A WCM : G8D-649M
Directive and Standards used as appropriate :	Radio : EN 300 220-1 V2.1.1 ... * EN 300 220-3 V2.1.1 ... * EN 300 330-1 V1.3.1 EN 300 330-2 V1.3.1 EMC : EN 301 489-1 V1.6.1 EN 301 489-3 V1.4.1 Safety : EN 60065:2002 + Amd.1
Year of affixing CE marking	: 2007
Model/ Type Number	: FOB : G8D-644M-KEY-E Transmitter : G8D-635M-A WCM : G8D-646M
Directive and Standards used as appropriate :	Radio : EN 300 220-1 V2. 1. 1 EN 300 220-2 V2. 1. 1 EN 300 330-1 V1. 5. 1 EN 300 330-2 V1. 3. 1 EMC : EN 301 489-3 V1. 4. 1 EN 301 489-1 V1. 6. 1 Safety : EN 60065:2002
Year of affixing CE marking	: 2006

* except for G8D-640M-ECU

●CAUTION

Danger of explosion if battery is incorrectly replaced.
Replace only with the same or equivalent type.
Battery shall not be exposed to excessive heat such as sunshine, fire or the like.

Signature : *S. Yamashita*
Name : Shuji Yamashita

Title and position : Manager
RFC Business Promotion Department (RF & Wireless)
DEVELOPMENT DIV.

Date : December 28, 2007

CE1731

[Czech]	OMRON Corporation tímto prohlašuje, že tento [G8D-640M-ECU* G8D-640M-KEY-E* G8D-576M-A* G8D-640M-RAM-E* G8D-649M* G8D-644M-KEY-E* G8D-646M* G8D-635M-A* G8D-841M-ECU-E* G8D-841M-WCM-E*] je ve shodě se základními požadavky a dalšími příslušnými ustanoveními směrnice 1999/5/ES.
[Danish]	Undertegnede OMRON Corporation erklærer herved, at følgende udsayr [G8D-640M-ECU* G8D-640M-KEY-E* G8D-576M-A* G8D-640M-RAM-E* G8D-649M* G8D-644M-KEY-E* G8D-646M* G8D-635M-A* G8D-841M-ECU-E* G8D-841M-WCM-E*] overholder de væsentlige krav og øvrige relevante krav i direktiv 1999/5/EF.
[German]	Hiermit erklart OMRON Corporation, dass sich das Gerat [G8D-640M-ECU* G8D-640M-KEY-E* G8D-576M-A* G8D-640M-RAM-E* G8D-649M* G8D-644M-KEY-E* G8D-646M* G8D-635M-A* G8D-841M-ECU-E* G8D-841M-WCM-E*] in Übereinstimmung mit den grundlegenden Anforderungen und den übrigen einschlägigen Bestimmungen der Richtlinie 1999/5/EG befindet.
[Estonian]	Käesolevaga kinnitab OMRON Corporation seadme [G8D-640M-ECU* G8D-640M-KEY-E* G8D-576M-A* G8D-640M-RAM-E* G8D-649M* G8D-644M-KEY-E* G8D-646M* G8D-635M-A* G8D-841M-ECU-E* G8D-841M-WCM-E*] vastavust direktiivi 1999/5/EÜ põhinõuetele ja numetatud direktiivist tulenevatele teistele asjakohastele sätetele.
[English]	Hereby, OMRON Corporation, declares that this [G8D-640M-ECU* G8D-640M-KEY-E* G8D-576M-A* G8D-640M-RAM-E* G8D-649M* G8D-644M-KEY-E* G8D-646M* G8D-635M-A* G8D-841M-ECU-E* G8D-841M-WCM-E*] is in compliance with the essential requirements and other relevant provisions of Directive 1999/5/EC.
[Spanish]	Por medio de la presente OMRON Corporation declara que el [G8D-640M-ECU* G8D-640M-KEY-E* G8D-576M-A* G8D-640M-RAM-E* G8D-649M* G8D-644M-KEY-E* G8D-646M* G8D-635M-A* G8D-841M-ECU-E* G8D-841M-WCM-E*] cumple con los requisitos esenciales y cualesquiera otras disposiciones aplicables o exigibles de la Directiva 1999/5/CE.
[Greek]	ΜΕ ΤΗΝ ΠΑΡΟΥΣΑ ΟΜΡΟΝ Corporation ΔΗΛΩΝΕΙ ΟΤΙ [G8D-640M-ECU* G8D-640M-KEY-E* G8D-576M-A* G8D-640M-RAM-E* G8D-649M* G8D-644M-KEY-E* G8D-646M* G8D-635M-A* G8D-841M-ECU-E* G8D-841M-WCM-E*] ΕΥΝΟΜΟΥΡΓΟΝΕΤΑΙ ΠΙΘΟΣ ΤΙΣ ΟΥΣΙΟΛΟΓΕΣ ΑΠΑΙΤΗΣΕΙΣ ΚΑΙ ΤΙΣ ΑΟΙΠΗΣΣ ΕΞΕΤΙΚΕΣ ΜΑΤΙΑΣΕΕΣ ΤΗΣ ΟΜΗΤΙΑΣ 1999/5/ΕΚ.
[French]	Par la présente OMRON Corporation déclare que l'appareil [G8D-640M-ECU* G8D-640M-KEY-E* G8D-576M-A* G8D-640M-RAM-E* G8D-649M* G8D-644M-KEY-E* G8D-646M* G8D-635M-A* G8D-841M-ECU-E* G8D-841M-WCM-E*] est conforme aux exigences essentielles et aux autres dispositions pertinentes de la directive 1999/5/CE.
[Italian]	Con la presente OMRON Corporation dichiara che questo [G8D-640M-ECU* G8D-640M-KEY-E* G8D-576M-A* G8D-640M-RAM-E* G8D-649M* G8D-644M-KEY-E* G8D-646M* G8D-635M-A* G8D-841M-ECU-E* G8D-841M-WCM-E*] è conforme ai requisiti essenziali ed alle altre disposizioni pertinenti stabilite dalla direttiva 1999/5/CE.
[Latvian]	Ar šo OMRON Corporation deklarē, ka [G8D-640M-ECU* G8D-640M-KEY-E* G8D-576M-A* G8D-640M-RAM-E* G8D-649M* G8D-644M-KEY-E* G8D-646M* G8D-635M-A* G8D-841M-ECU-E* G8D-841M-WCM-E*] atbilst Direktīvas 1999/5/EK būtiskajām prasībām un citiem ar to saistītajiem noteikumiem.
[Lithuanian]	Šiuo OMRON Corporation deklaruoja, kad šis [G8D-640M-ECU* G8D-640M-KEY-E* G8D-576M-A* G8D-640M-RAM-E* G8D-649M* G8D-644M-KEY-E* G8D-646M* G8D-635M-A* G8D-841M-ECU-E* G8D-841M-WCM-E*] atitinka esminius reikalavimus ir kitas 1999/5/EB Direktivos nuostatas.
[Dutch]	Hierbij verklaart OMRON Corporation dat het toestel [G8D-640M-ECU* G8D-640M-KEY-E* G8D-576M-A* G8D-640M-RAM-E* G8D-649M* G8D-644M-KEY-E* G8D-646M* G8D-635M-A* G8D-841M-ECU-E* G8D-841M-WCM-E*] in overeenstemming is met de essentiële eisen en de andere relevante bepalingen van richtlijn 1999/5/EG.
[Maltese]	Hawnhekk, OMRON Corporation, jiddikjara li dan [G8D-640M-ECU* G8D-640M-KEY-E* G8D-576M-A* G8D-640M-RAM-E* G8D-649M* G8D-644M-KEY-E* G8D-646M* G8D-635M-A* G8D-841M-ECU-E* G8D-841M-WCM-E*] jikkonforma mal-biġġijiet essenzjali u ma provvedimenti oħrajn relevanti li hemm fid-Direttiva 1999/5/EC.
[Hungarian]	Alulírott, OMRON Corporation nyilatkozom, hogy a [G8D-640M-ECU* G8D-640M-KEY-E* G8D-576M-A* G8D-640M-RAM-E* G8D-649M* G8D-644M-KEY-E* G8D-646M* G8D-635M-A* G8D-841M-ECU-E* G8D-841M-WCM-E*] megfelel a vonatkozó alapvető követelményeknek és az 1999/5/EC irányelv egyéb előírásainak.

[Polish]	OMRON Corporation [J miniejszym oświadcza, że [G8D-640M-ECU* G8D-640M-KEY-E* G8D-576M-A* G8D-640M-RAM-E* G8D-649M* G8D-649M* G8D-644M-KEY-E* G8D-646M* G8D-646M* G8D-635M-A* G8D-841M-ECU-E* G8D-841M-WCM-E*] spełnia zasadnicze wymogi oraz inne istotne postanowienia dyrektywy 1999/5/EC.
[Portuguese]	OMRON Corporation declara que este [G8D-640M-ECU* G8D-640M-KEY-E* G8D-576M-A* G8D-640M-RAM-E* G8D-649M* G8D-644M-KEY-E* G8D-646M* G8D-635M-A* G8D-841M-ECU-E* G8D-841M-WCM-E*] está conforme com os requisitos essenciais e outras disposições da Directiva 1999/5/CE.
[Slovenian]	OMRON Corporation izjavlja, da je ta [G8D-640M-ECU* G8D-640M-KEY-E* G8D-576M-A* G8D-640M-RAM-E* G8D-649M* G8D-644M-KEY-E* G8D-646M* G8D-635M-A* G8D-841M-ECU-E* G8D-841M-WCM-E*] v skladu z bistvenimi zahtevami in ostalimi relevantnimi določili direktive 1999/5/ES.
[Slovak]	OMRON Corporation týmto vyhlasuje, že [G8D-640M-ECU* G8D-640M-KEY-E* G8D-576M-A* G8D-640M-RAM-E* G8D-649M* G8D-644M-KEY-E* G8D-646M* G8D-635M-A* G8D-841M-ECU-E* G8D-841M-WCM-E*] spĺňa základné požiadavky a všetky príslušné ustanovenia Smernice 1999/5/ES.
[Finnish]	OMRON Corporation vakuuttaa täten että [G8D-640M-ECU* G8D-640M-KEY-E* G8D-576M-A* G8D-640M-RAM-E* G8D-649M* G8D-644M-KEY-E* G8D-646M* G8D-635M-A* G8D-841M-ECU-E* G8D-841M-WCM-E*] täyttää 1999/5/EY öleellisten vaatimusten ja sitä koskevien direktiivin muiden ehtojen mukainen.
[Swedish]	Härmed intygar OMRON Corporation att denna [G8D-640M-ECU* G8D-640M-KEY-E* G8D-576M-A* G8D-640M-RAM-E* G8D-649M* G8D-644M-KEY-E* G8D-646M* G8D-635M-A* G8D-841M-ECU-E* G8D-841M-WCM-E*] står i överensstämmelse med de väsentliga egenskapskrav och övriga relevanta bestämmelser som framgår av direktiv 1999/5/EG.
[Icelandic]	Hér með lýsir OMRON Corporation yfir því að [G8D-640M-ECU* G8D-640M-KEY-E* G8D-576M-A* G8D-640M-RAM-E* G8D-649M* G8D-644M-KEY-E* G8D-646M* G8D-635M-A* G8D-841M-ECU-E* G8D-841M-WCM-E*] er í samræmi við grunnkröfur og aðrar kröfur, sem gerðar eru í tilskipun 1999/5/EF.
[Norwegian]	OMRON Corporation erklærer herved at utsynet [G8D-640M-ECU* G8D-640M-KEY-E* G8D-576M-A* G8D-640M-RAM-E* G8D-649M* G8D-644M-KEY-E* G8D-646M* G8D-635M-A* G8D-841M-ECU-E* G8D-841M-WCM-E*] er i samsvar med de grunnleggende krav og øvrige relevante krav i direktiv 1999/5/EF.
[Turkish]	İşbu belge ile OMRON Corporation, bu [G8D-640M-ECU* G8D-640M-KEY-E* G8D-576M-A* G8D-640M-RAM-E* G8D-649M* G8D-644M-KEY-E* G8D-646M* G8D-635M-A* G8D-841M-ECU-E* G8D-841M-WCM-E*]'m 1995/5/EC Yönetmeliği esas gereksinimleri ve diğer şartlarına uygun olduğunu beyan eder.
[Romanian]	„Noi OMRON Corporation declaram că aparatul [G8D-640M-ECU* G8D-640M-KEY-E* G8D-576M-A* G8D-640M-RAM-E* G8D-649M* G8D-644M-KEY-E* G8D-646M* G8D-635M-A* G8D-841M-ECU-E* G8D-841M-WCM-E*] este în conformitate cu cerințele esențiale și cu alte prevederi relevante ale Hotărârii Guvernului nr. 88/2003 și Directivel 1999/5/EC.
[Bulgarian]	С настоящия документ OMRON Corporation декларира, че [G8D-640M-ECU* G8D-640M-KEY-E* G8D-576M-A* G8D-640M-RAM-E* G8D-649M* G8D-644M-KEY-E* G8D-646M* G8D-635M-A* G8D-841M-ECU-E* G8D-841M-WCM-E*] е в съответствие с основните изисквания и съответните постановления на Директива 1999/5/EC.

EC-Declaration of Conformity

Manufacturer / responsible person Johnson Controls Interior Experience
Address: 915 E. 32nd Street
 Holland Michigan USA 49423

Declares that the product:

type: Bluetooth Hands Free for Automotive
model: 1872669, 1872721
Intended use/: Hands Free cellphone interface to vehicle audio system

complies with the essential requirements of Article 3 of the R&TTE 1999/5/EC Directive, if used as intended and that the following standards has been applied:

- 1 Safety (Article 3.1.a of the R&TTE Directive)
applied standard(s) EN 60 950-1 issue 2001
 + A 11 issue 2004
 EN 50371 issue 2008
- 2 Electromagnetic compatibility (Article 3.1.b of the R&TTE Directive)
applied standard(s) ETSI EN 301 489-1 V1.6.1 issue 2005-09
 ETSI EN 301 489-17 V1.2.1 issue 2002-08
- 3 Efficient use of the radio frequency spectrum (Article 3.2 of the R&TTE Directive)
applied standard(s) ETSI EN 300 328 V1.7.1 issue 2006-10

Holland, MI USA 8/30/2009
(Place and date of the declaration of conformity)

John D. Spencer
(Name and signature)

Česky [Czech]:	Toto zařízení je v souladu se základními požadavky a ostatními odpovídajícími ustanoveními Směrnice 1999/5/EC.
Dansk [Danish]:	Dette udstyr er i overensstemmelse med de væsentlige krav og andre relevante bestemmelser i Direktiv 1999/5/EF.
Deutsch [German]:	Dieses Gerät entspricht den grundlegenden Anforderungen und den weiteren entsprechenden Vorgaben der Richtlinie 1999/5/EG.
Eesti [Estonian]:	See seade vastab direktiivi 1999/5/EÜ olulistele nõuetele ja teistele asjakohastele sätetele.
English:	This equipment is in compliance with the essential requirements and other relevant provisions of Directive 1999/5/EC.
Español [Spanish]:	Este equipo cumple con los requisitos esenciales así como con otras disposiciones de la Directiva 1999/5/CE.
Ελληνική [Greek]:	Αυτό το εξοπλισμός είναι σε συμμόρφωση με τις ουσιαστικές απαιτήσεις και άλλες σχετικές διατάξεις της Οδηγίας 1999/5/ΕΚ.
Français [French]:	Cet appareil est conforme aux exigences essentielles et aux autres dispositions pertinentes de la Directive 1999/5/EC.
Íslenska [Icelandic]:	Þetta tæki er samkvæmt grunnkröfum og öðrum viðeigandi ákvæðum Tilskipunar 1999/5/EC.
Italiano [Italian]:	Questo apparato è conforme ai requisiti essenziali ed agli altri principi sanciti dalla Direttiva 1999/5/CE.
Latviski [Latvian]:	Šī iekārta atbilst Direktīvas 1999/5/EK būtiskajām prasībām un citiem ar to saistītajiem noteikumiem.
Lietuvių [Lithuanian]:	Šis įrenginys tenkina 1999/5/EB Direktyvos esminius reikalavimus ir kitas šios direktyvos nuostatas.
Nederlands [Dutch]:	Dit apparaat voldoet aan de essentiële eisen en andere van toepassing zijnde bepalingen van de Richtlijn 1999/5/EC.
Malti [Maltese]:	Dan l-apparat huwa konformi mal-ħtiġiet essenzjali u l-provvedimenti l-oħra rilevanti tad-Direttiva 1999/5/EC.
Magyar [Hungarian]:	Ez a készülék teljesíti az alapelvő követelményeket és más 1999/5/EK irányelvben meghatározott vonatkozó rendelkezéseket.
Norsk [Norwegian]:	Dette utstyret er i samsvar med de grunnleggende krav og andre relevante bestemmelser i EU-direktiv 1999/5/EF.
Polski [Polish]:	Urządzenie jest zgodne z ogólnymi wymaganiami oraz szczegółowymi warunkami określonymi Dyrektywą UE: 1999/5/EC.
Português [Portuguese]:	Este equipamento está em conformidade com os requisitos essenciais e outras provisões relevantes da Directiva 1999/5/EC.
Slovensko [Slovenian]:	Ta naprava je skladna z bistvenimi zahtevami in ostalimi relevantnimi pogoji Direktive 1999/5/EC.
Slovensky [Slovak]:	Toto zariadenie je v zhode so základnými požiadavkami a inými príslušnými nariadeniami direktivy: 1999/5/EC.
Suomi [Finnish]:	Tämä laite täyttää direktiivin 1999/5/EY olennaiset vaatimukset ja on siinä asetettujen muiden laitteita koskevien määräysten mukainen.
Svenska [Swedish]:	Denna utrustning är i överensstämmelse med de väsentliga kraven och andra relevanta bestämmelser i Direktiv 1999/5/EC.

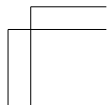
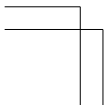
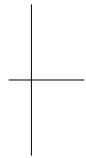
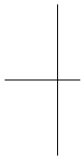
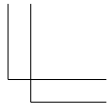
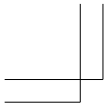

Handwriting practice lines consisting of 12 horizontal dashed lines.

OG4E12E1

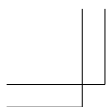

Handwriting practice lines consisting of 12 horizontal dashed lines.

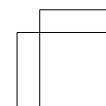
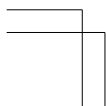
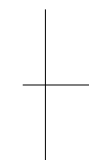

OG4E12E1

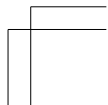
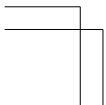
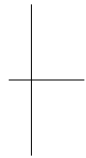
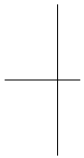
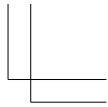
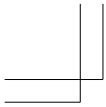

Handwriting practice lines consisting of 12 horizontal dashed lines.

OG4E12E1

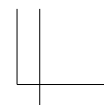
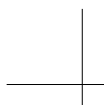

Handwriting practice lines consisting of 12 horizontal dashed lines.

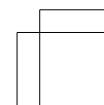
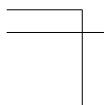
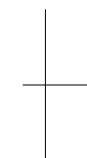

OG4E12E1

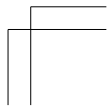
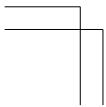
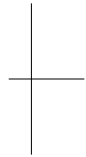
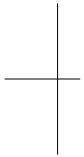
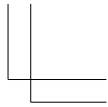
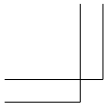

Handwriting practice lines consisting of 12 horizontal dashed lines.

OG4E12E1

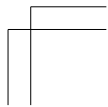
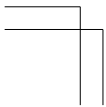
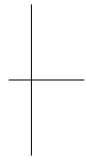
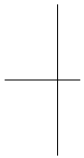
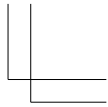
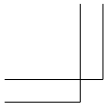

Handwriting practice lines consisting of 12 horizontal dashed lines.

OG4E12E1